





CENTRAL TEXAS REGIONAL  
MOBILITY AUTHORITY

# JOIN THE TEAM!

**You'll need a pair of scissors and an adult to help you!**

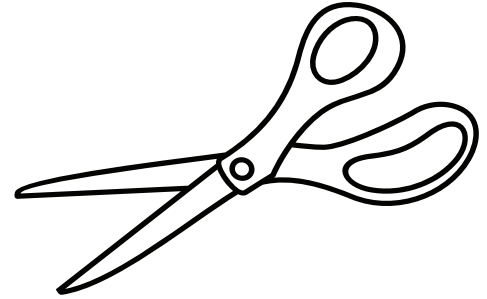

## **Step 1.**

**Locate the paper dolls at the front and back of your book.**

## **Step 2.**

**Cut around the edges of each doll, their clothes, and tools.**

**Pro Tip: Cut around the white tags. They'll help make it easier to dress your doll!**

## **Step 3.**

**Dress your dolls as an engineer or a construction worker - and have fun!**

# CONSTRUCTION WORKER

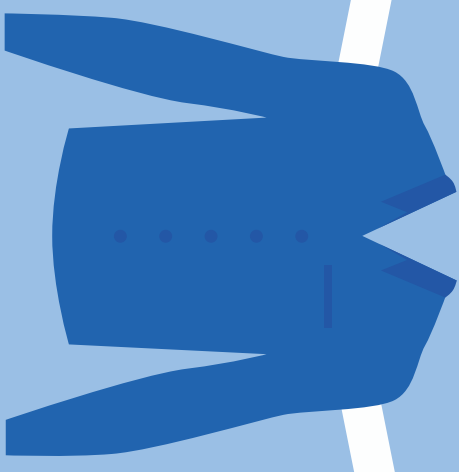
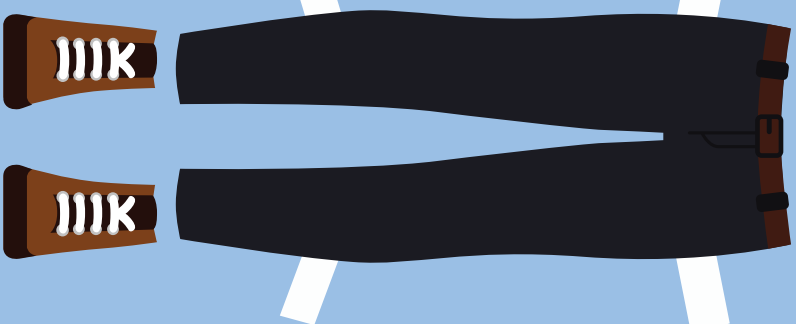
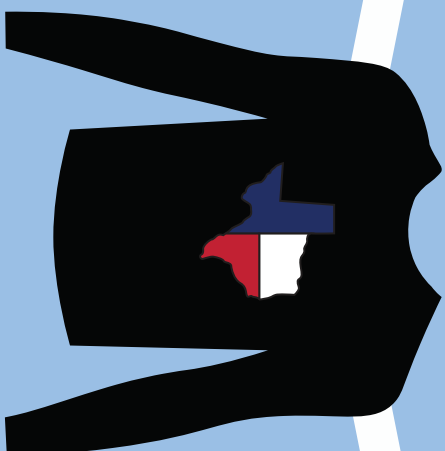
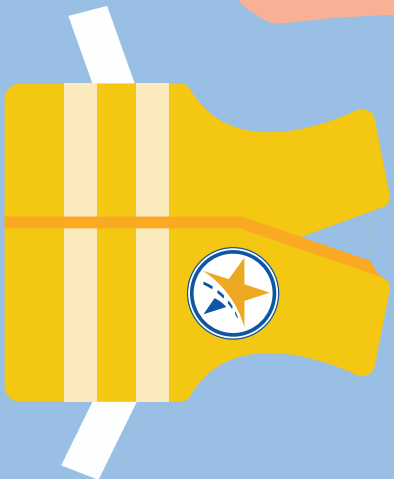
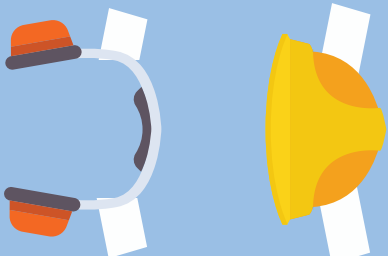
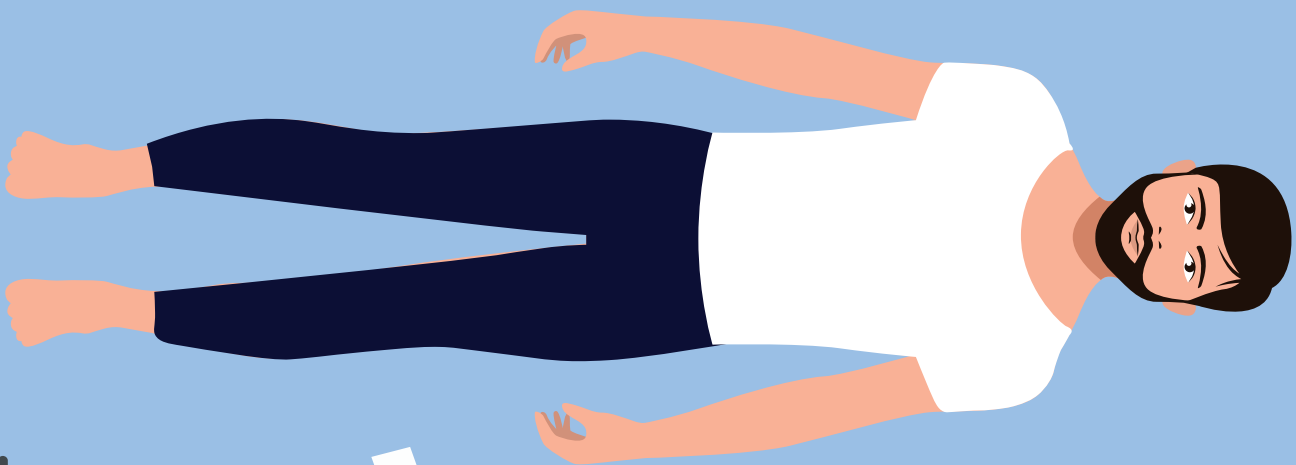

CENTRAL TEXAS REGIONAL  
MOBILITY AUTHORITY





# MoPac Motion AUSTIN'S EXPRESSWAY

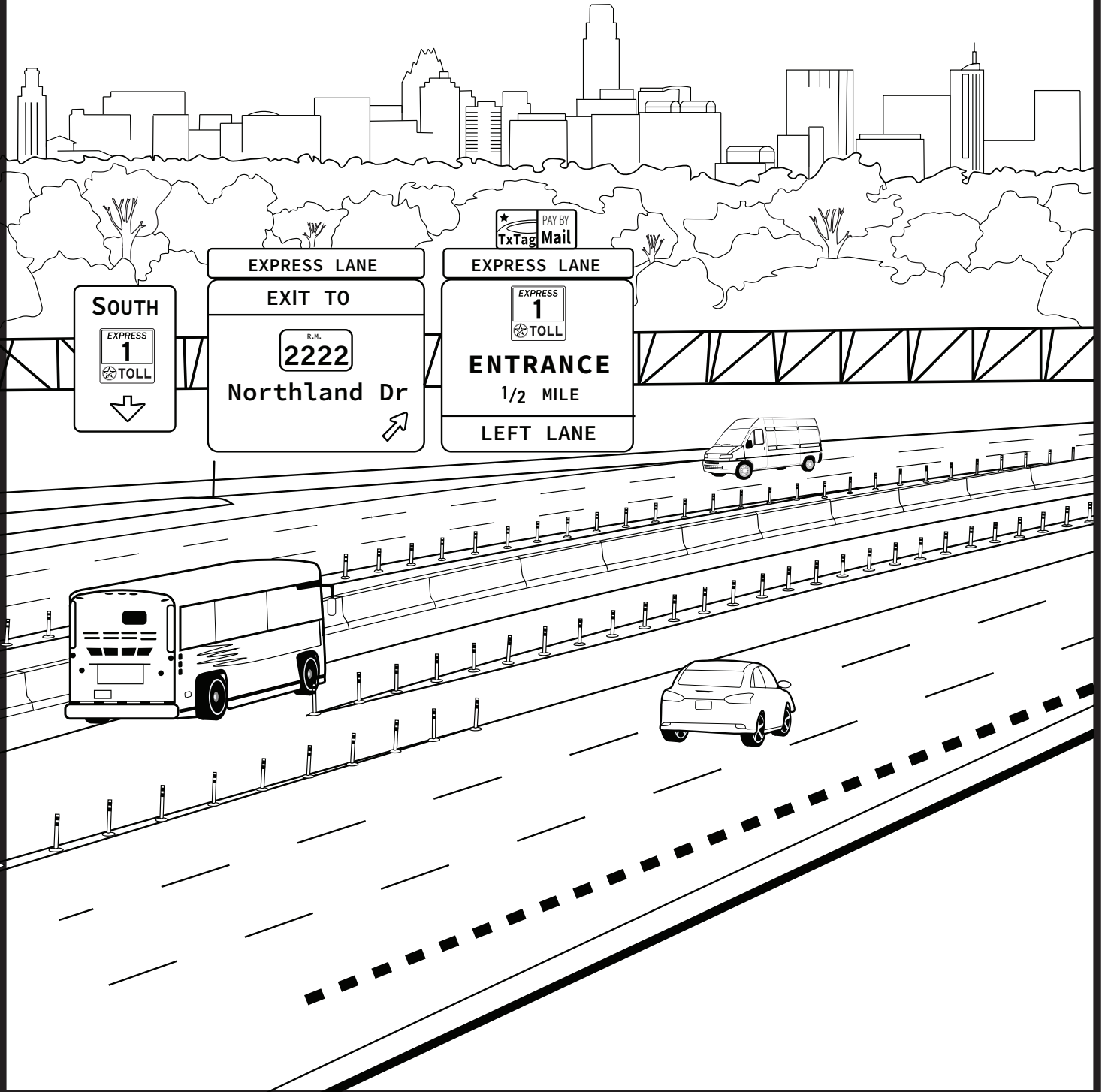



CENTRAL TEXAS REGIONAL  
MOBILITY AUTHORITY

# Airport Travel MAZE MADNESS

The car is packed and ready to go!  
Help this family get to the airport.



START

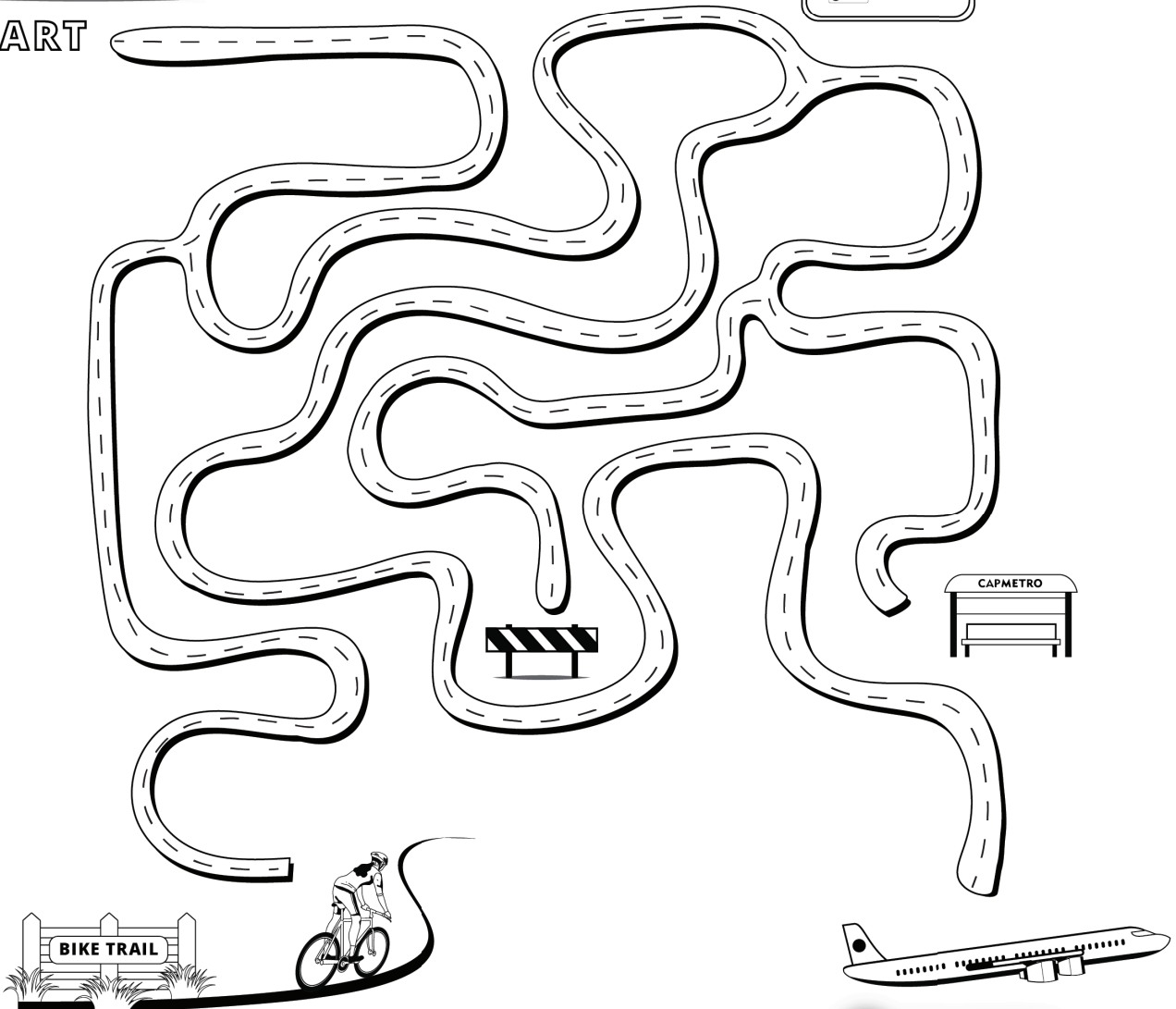
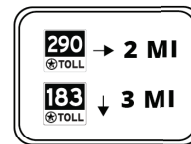



# Around Town WORD SEARCH

Find these words in the puzzle and circle them.

BIKE  
BUS

PLANE  
SCOOTER

WALK  
CAR

O R V I H V Z R Z X K N  
W I B T T Q D I M K W C  
A S P L A N E A J V M C  
L N B I K E L S X P K A  
K Q C K L B U S K C C R  
V E I H W E D Q G D K X  
X J S C O O T E R W M L  
K P L J T A A I B E W W

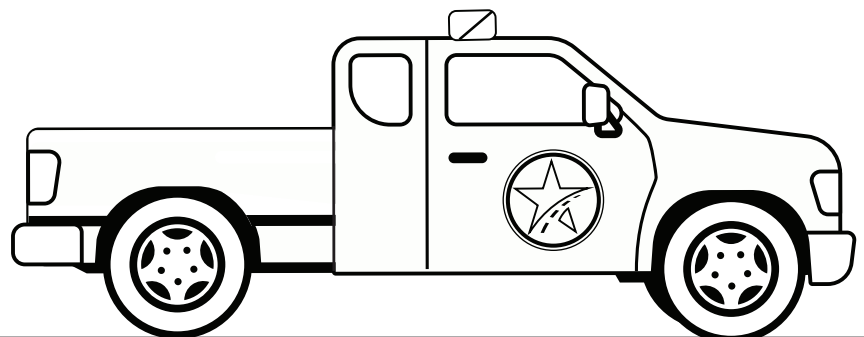
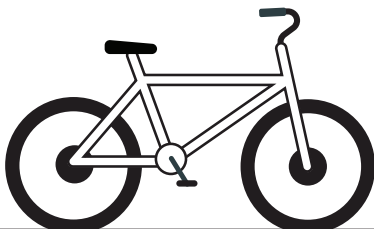



# Austin History MONTOPOLIS MOSAIC

Did you know? The Montopolis Bridge connects communities on both sides of the Colorado River.

Color in the scene using the color key.

- |           |            |            |
|-----------|------------|------------|
| 1 = Green | 2 = Blue   | 3 = Yellow |
| 4 = Grey  | 5 = Orange | 6 = Brown  |

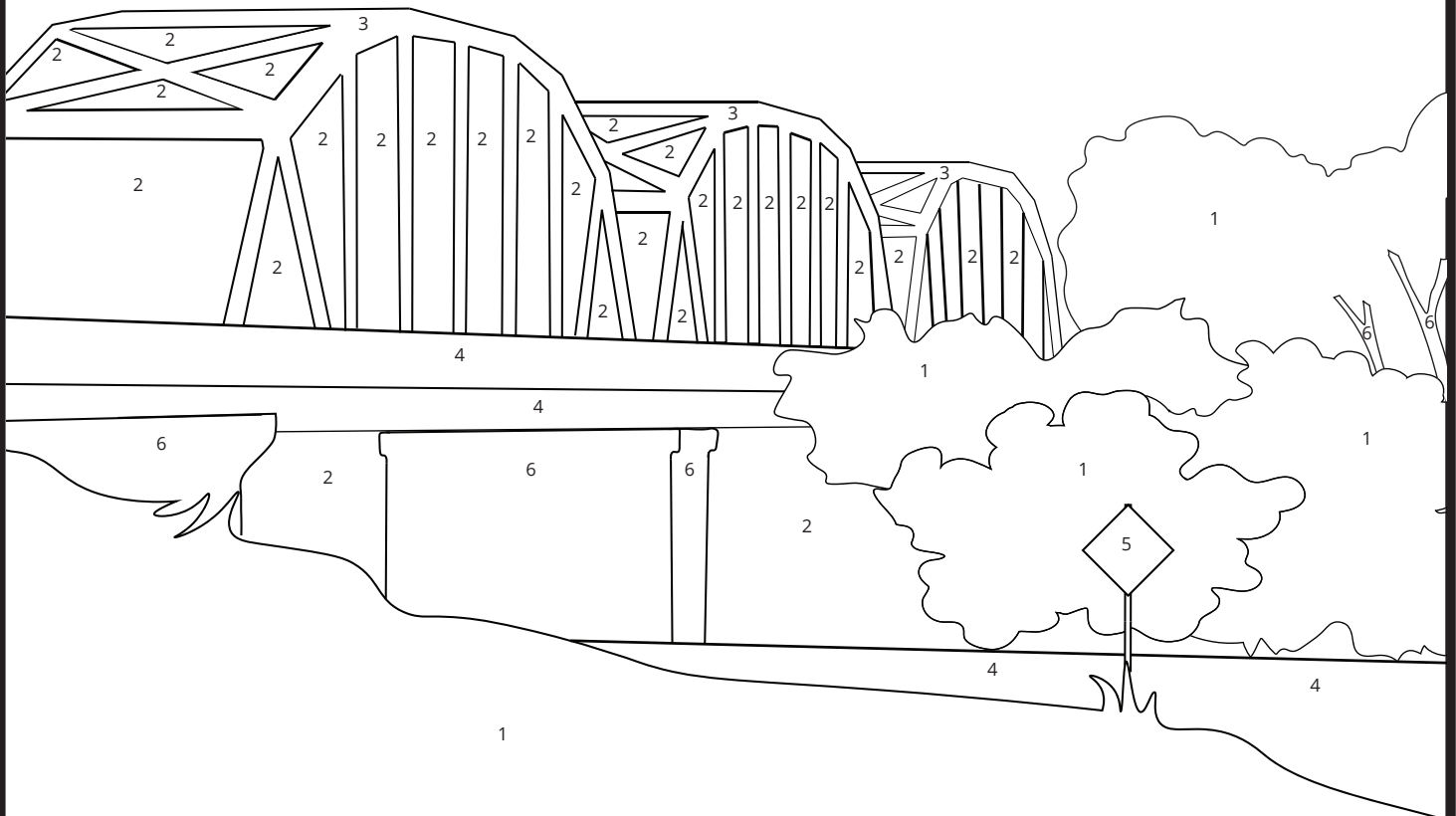





# I SPY WHEELS ON THE BUS

Buses help people move around Central Texas.

Can you spot the following items in the picture below?

- |                      |               |
|----------------------|---------------|
| 1. Bike              | 4. Texas Flag |
| 2. Construction Cone | 2. Stop Sign  |
| 3. Guitar            | 3. Flower     |

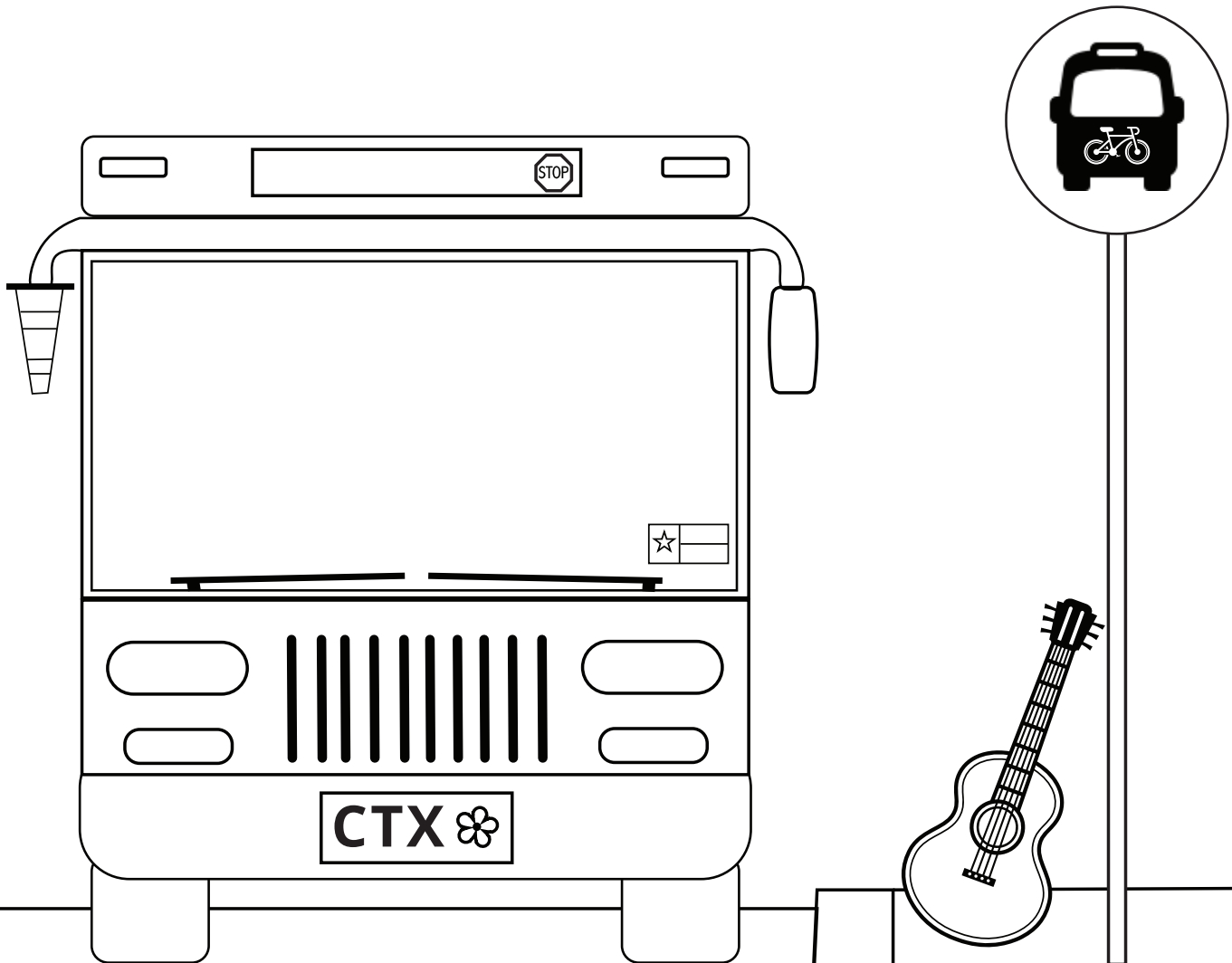



# Walk This Way Pedestrian Bridge

This bridge gets pedestrians safely across the highway.

Connect the dots and color the bridge to help the cyclist safely cross over the road.

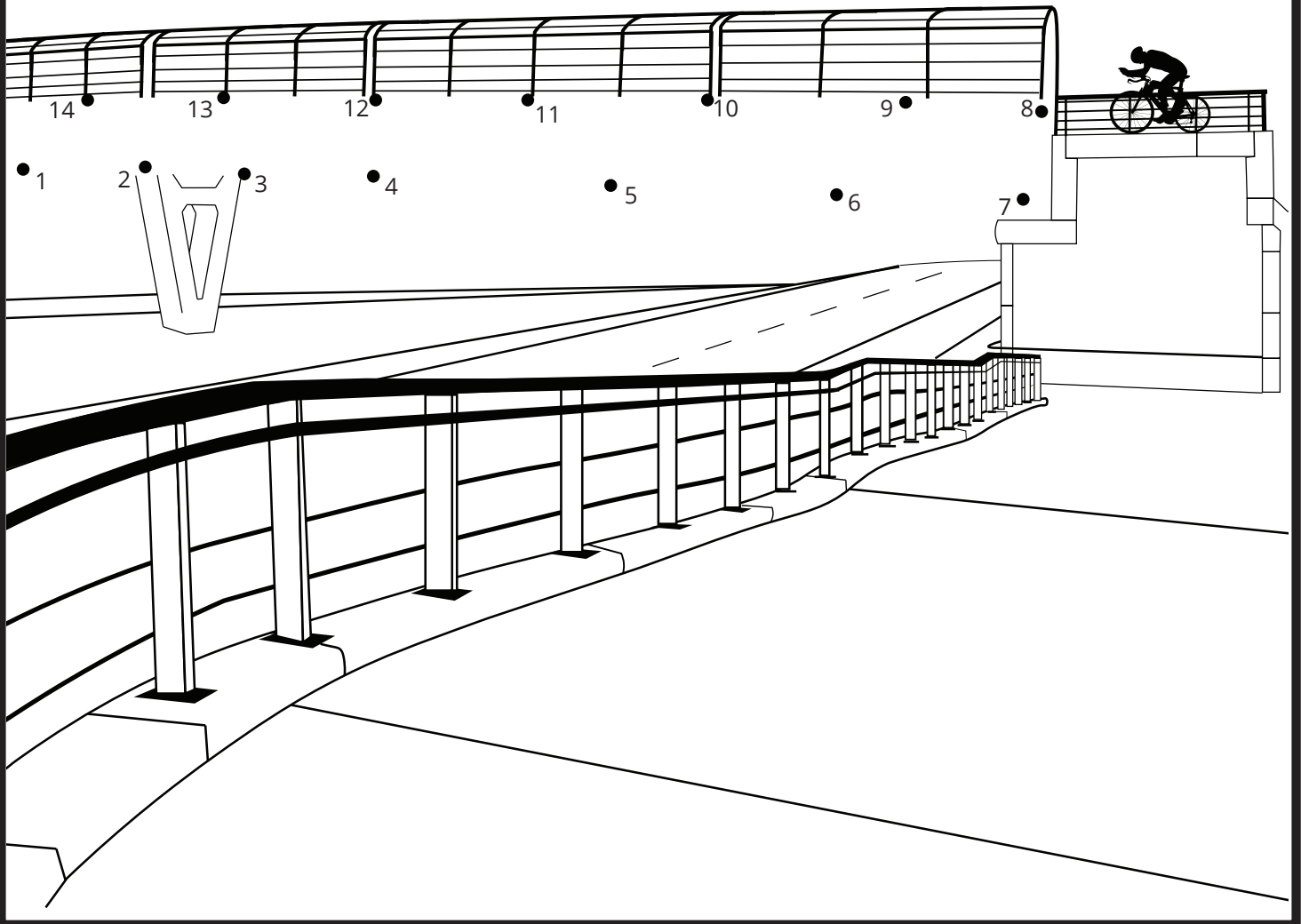



# Safety First CROSSWORD PUZZLE

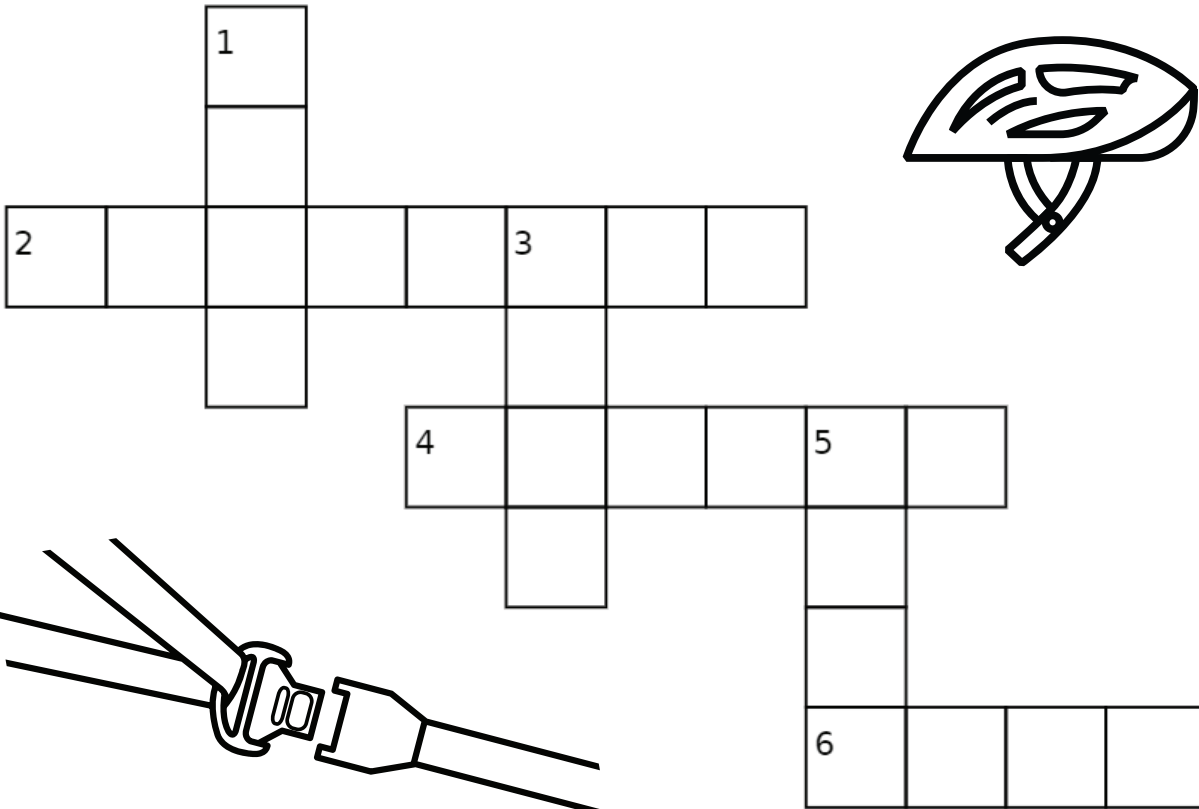

## DOWN

1. It's important to be a good car passenger so that the adult driving can focus on the \_\_\_\_\_.
3. Before crossing the street, use your \_\_\_\_\_ to look both ways!
5. Before crossing the street, use your \_\_\_\_\_ to listen for cars.

## ACROSS

2. Always wear your \_\_\_\_\_ in the car.
4. What must you wear when riding a bike?
6. A red light means \_\_\_\_\_.



CENTRAL TEXAS REGIONAL  
MOBILITY AUTHORITY

# Heads Up! Road Safety

Traffic signs help keep people safe. Can you make a traffic sign that tells people to slow down for wildlife?

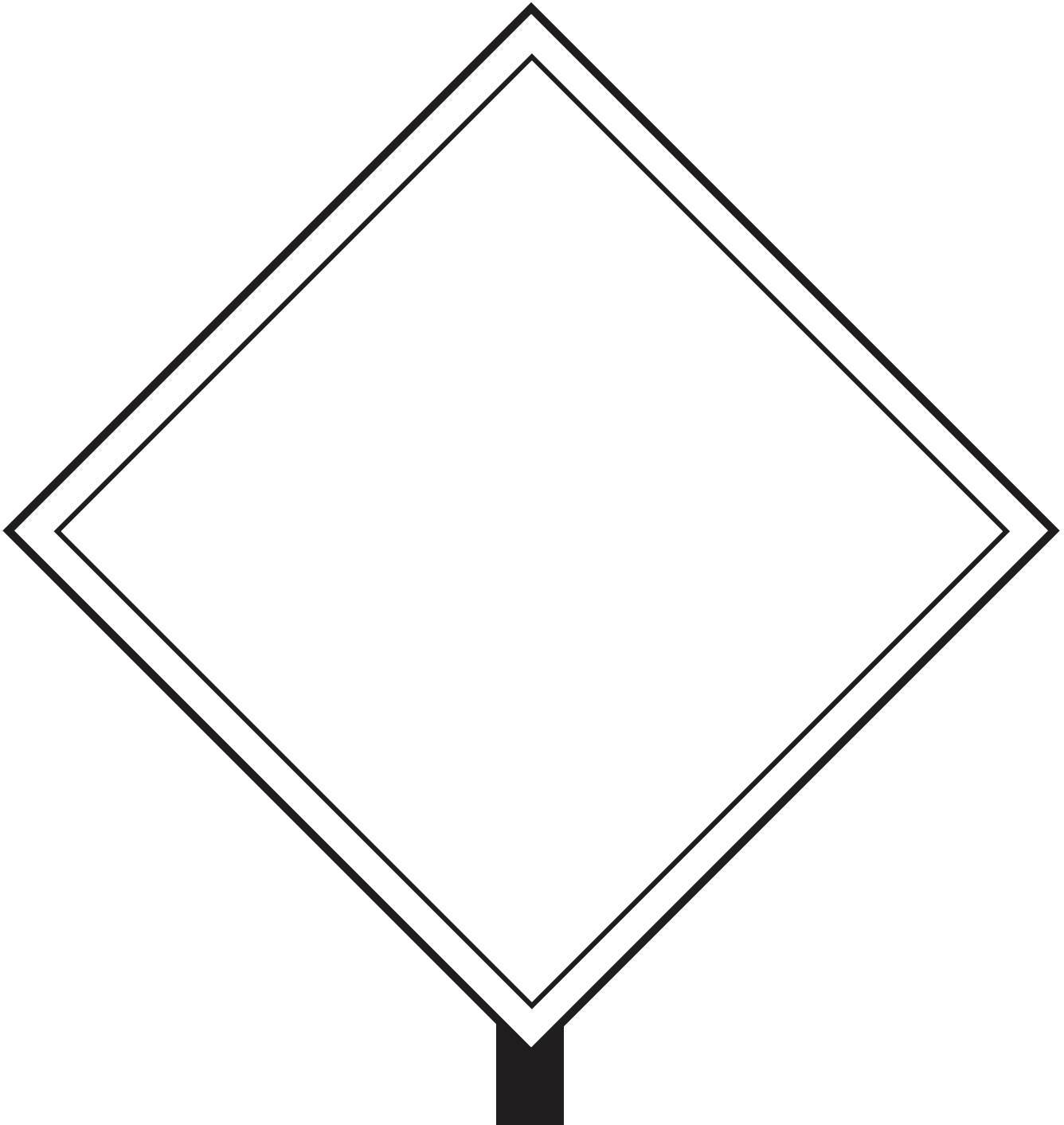



# Branching Out Tree Preservation

Trees play many important roles in keeping our environment clean and our community healthy so it's important to protect them!

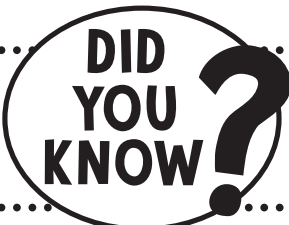
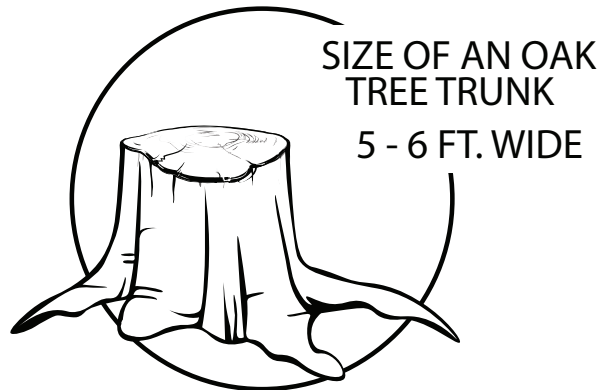
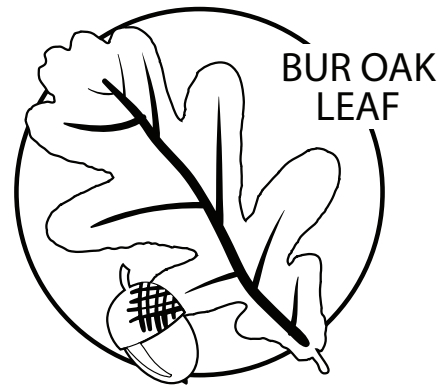
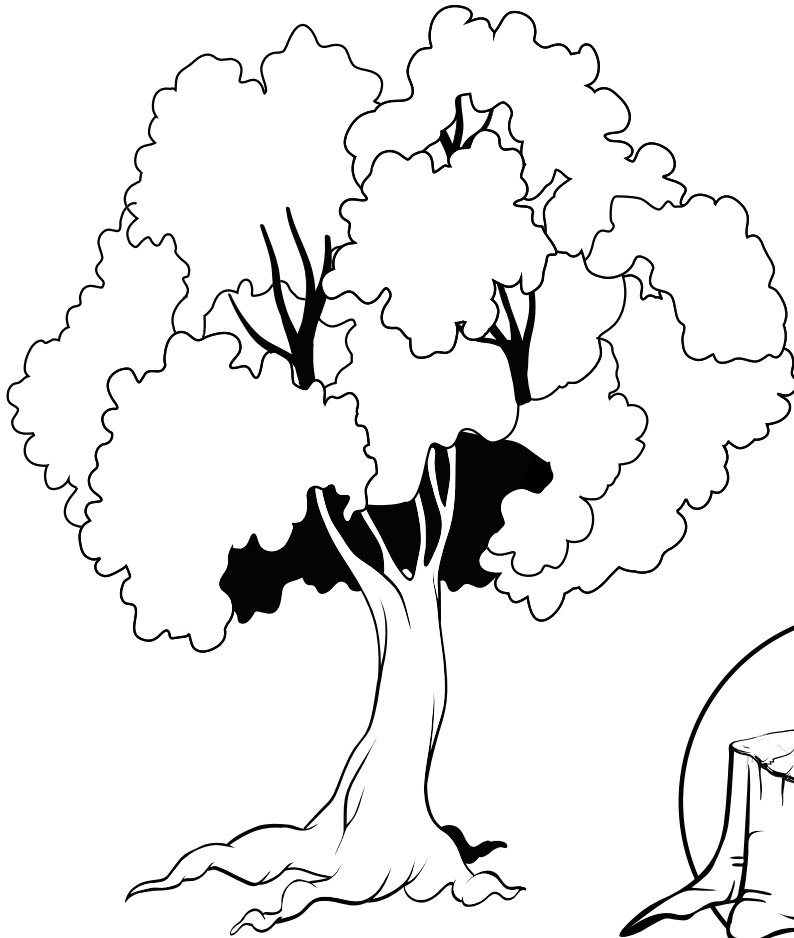

**Oaks trees are common in Central Texas.  
They can grow as high as 70 feet tall!**



CENTRAL TEXAS REGIONAL  
MOBILITY AUTHORITY

# Cave Quest

## EDWARDS AQUIFER

Central Texans' drinking water collects in this large underground cavern.

What else might you find underground? Draw it below.

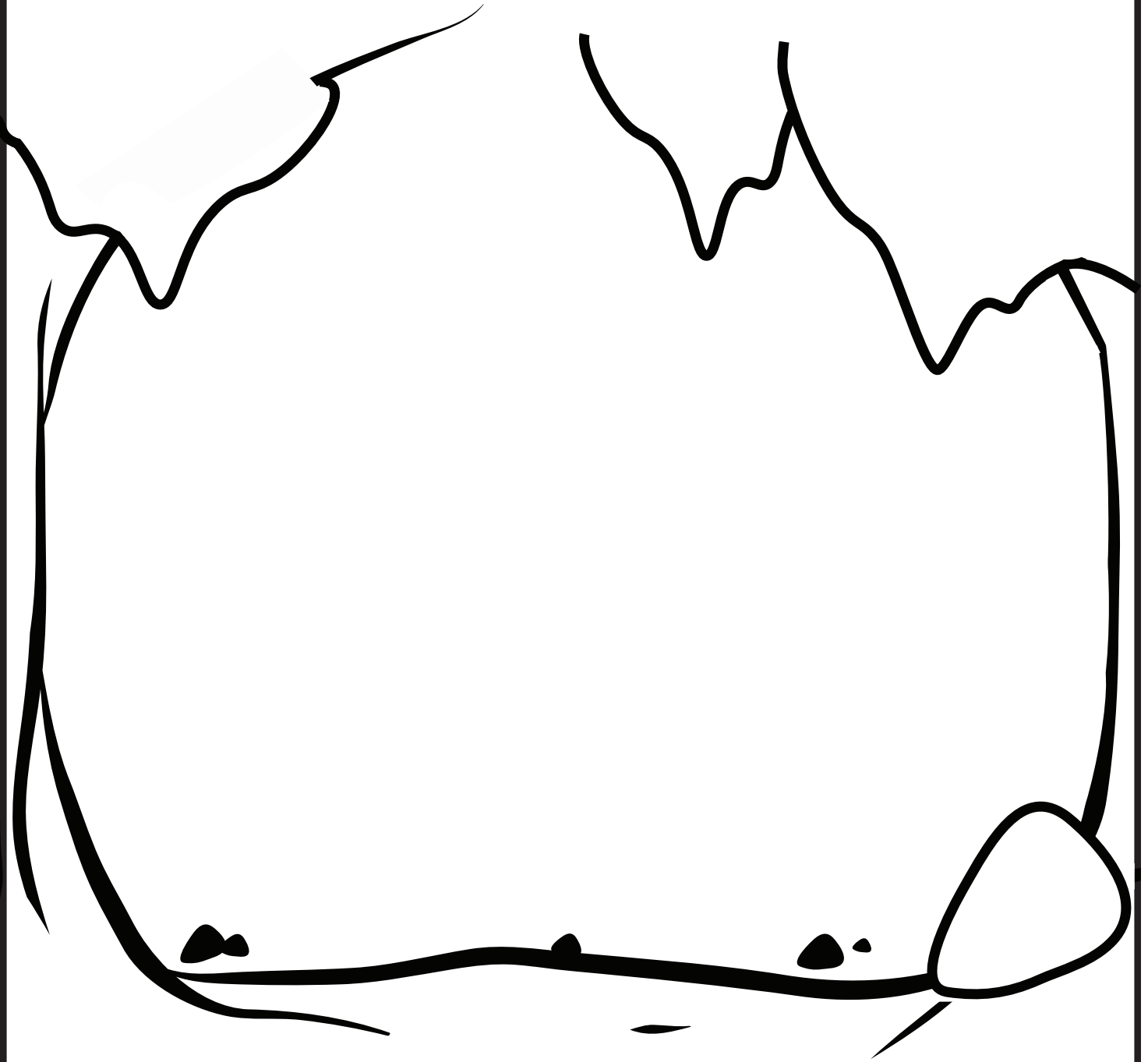



# Green is Good

# SUSTAINABILITY 101

Solar panels are used to help power road  
technology such as lighting.

Can you draw the sun hitting the solar panels?

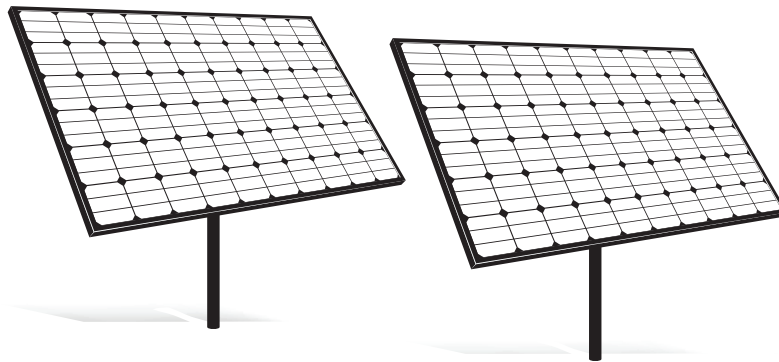

Electric vehicles use a battery to travel.

Design your own electric car!

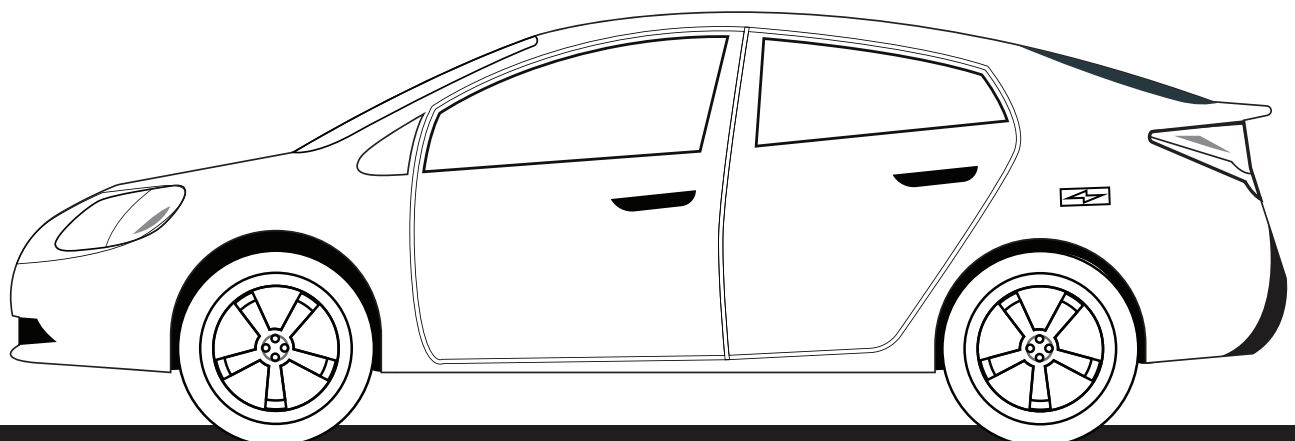



# CAUTION: WORK ZONE

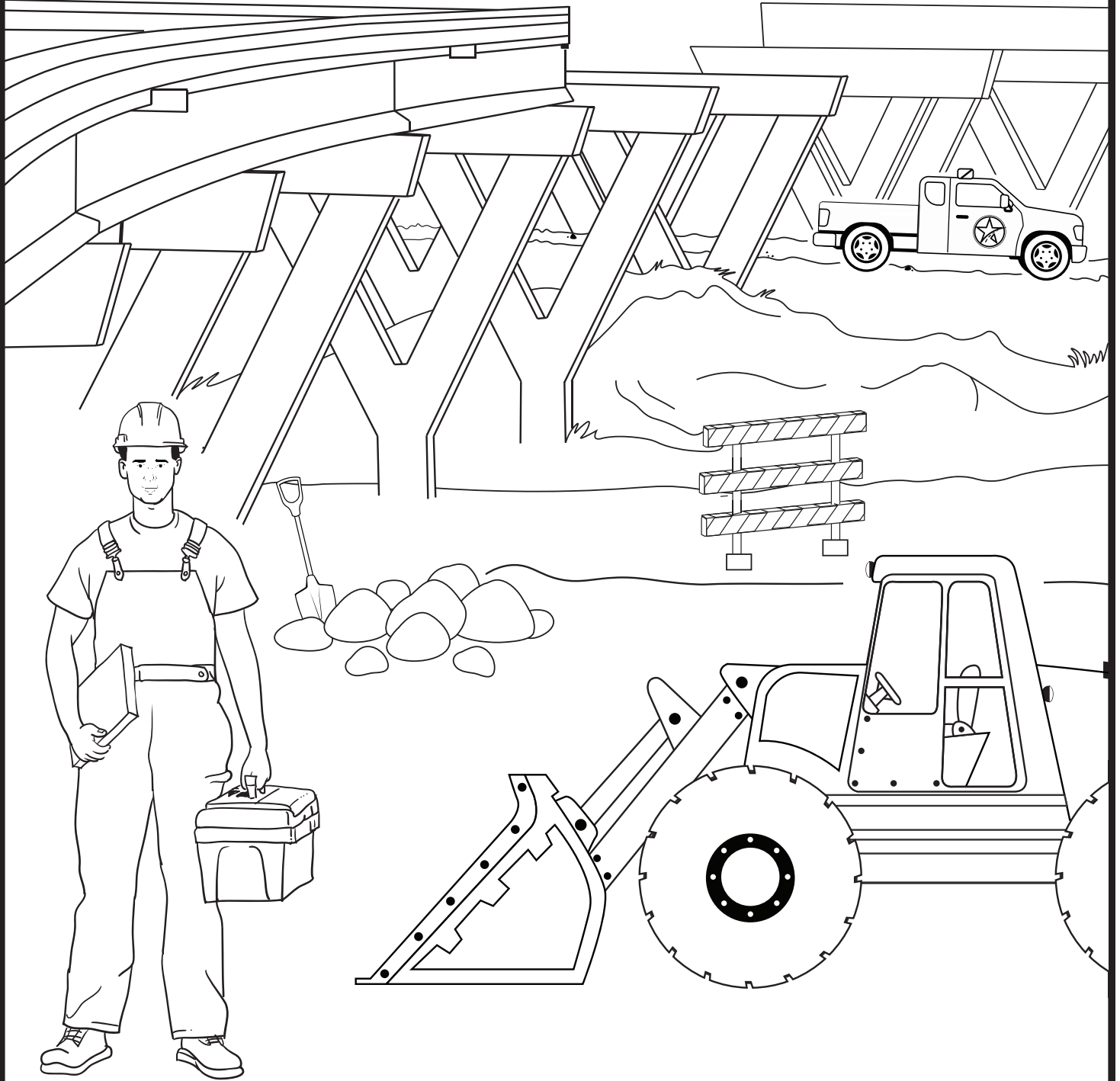





# CAN YOU SPOT THE 5 DIFFERENCES?

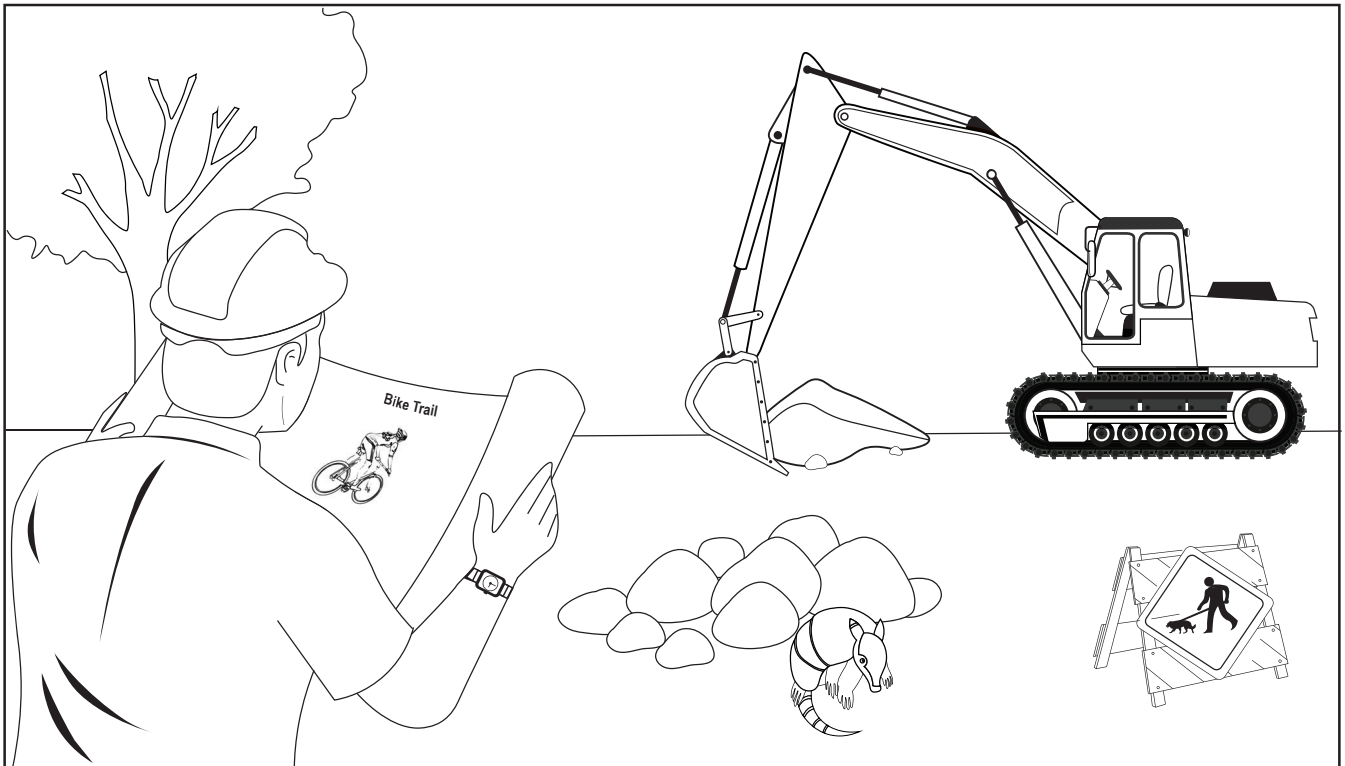
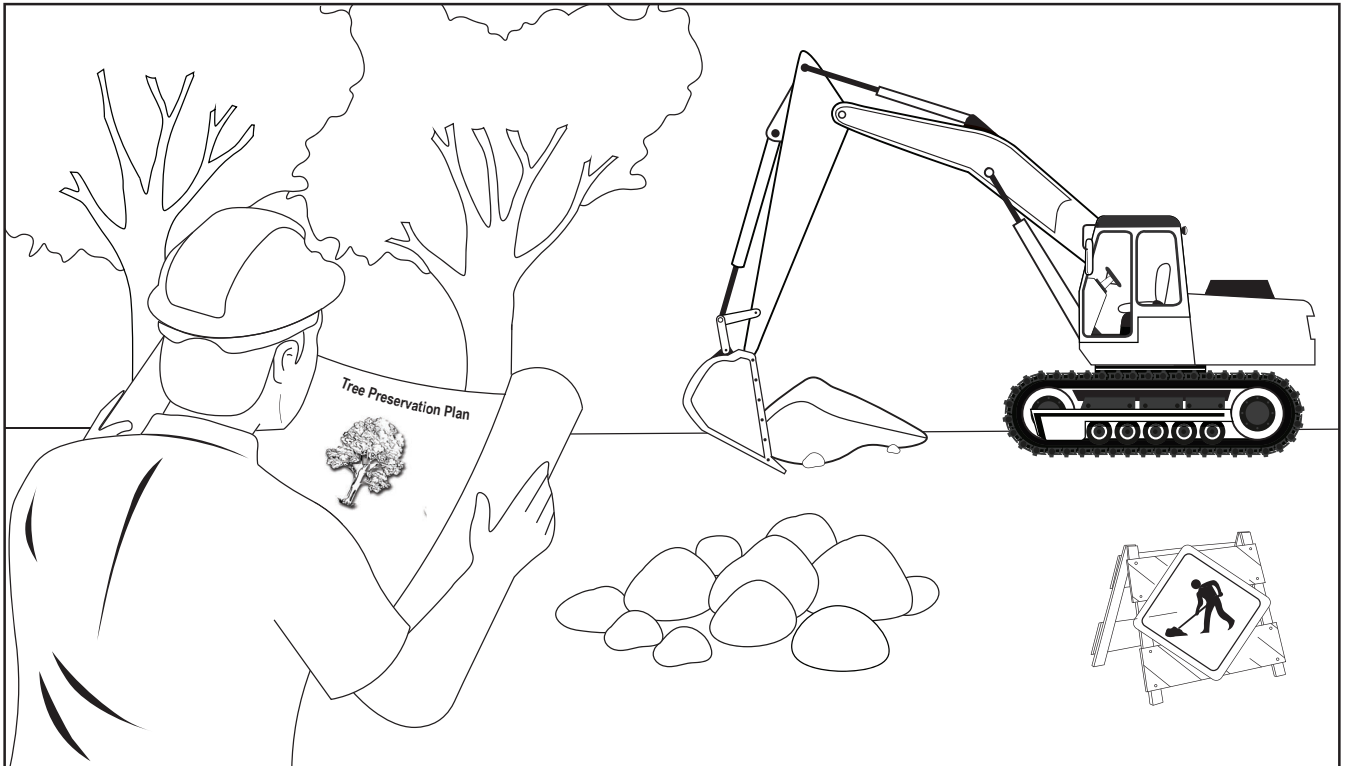

# Let's Learn to Sign!

## AMERICAN SIGN LANGUAGE



**A**



**B**

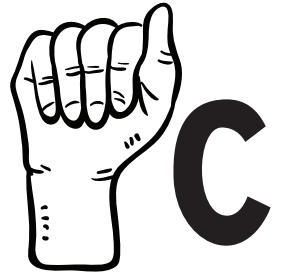

**C**



**G**



**H**



**K**



**L**



**M**

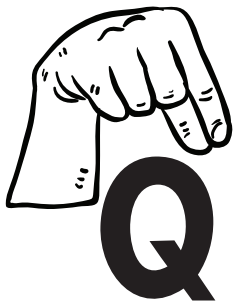

**Q**



**R**

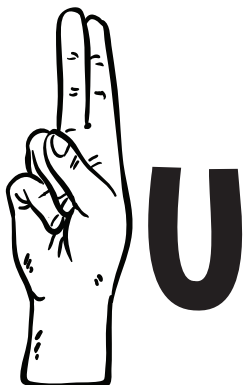

**U**



**V**



**W**



Try fingerspelling the following words:

**GO  
BIKE**

**TEXAS  
ROAD**

**BUS  
STOP**

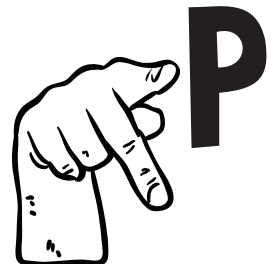
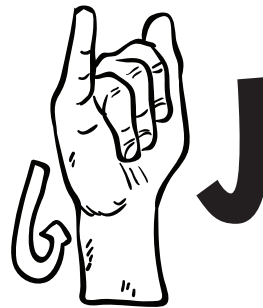
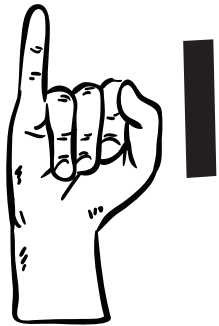
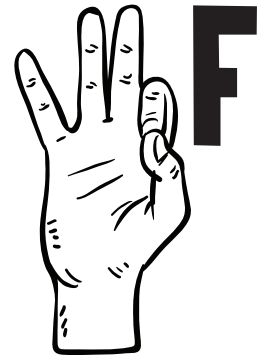



# ANSWERS!

## Crossword Puzzle

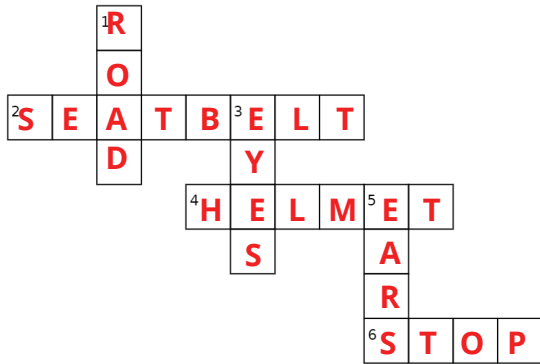

## Spot the Differences

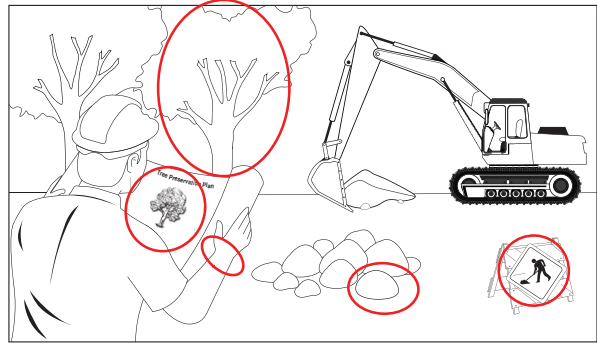

## Maze Madness

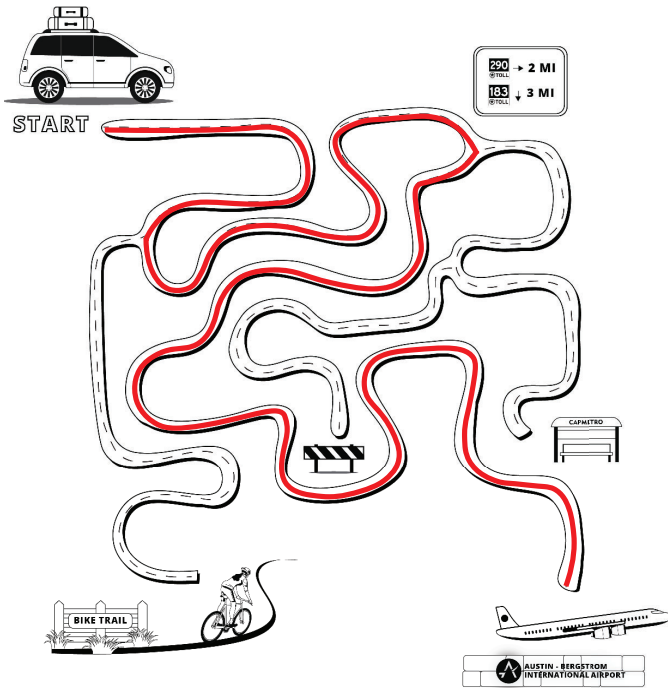

## Word Search



## I Spy

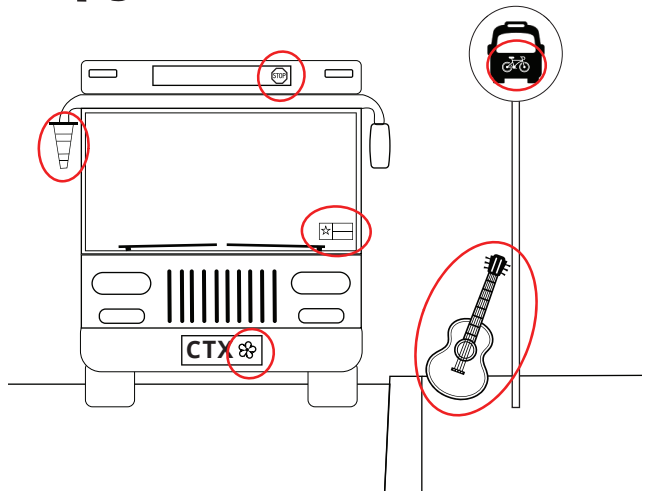

# ENGINEER



CENTRAL TEXAS REGIONAL  
MOBILITY AUTHORITY

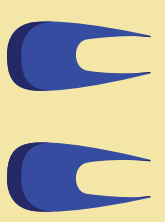
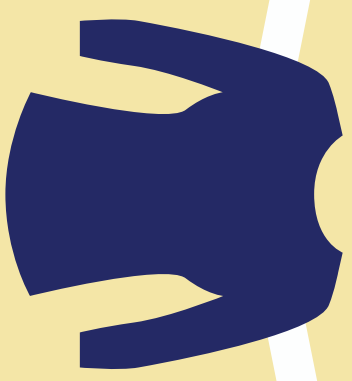
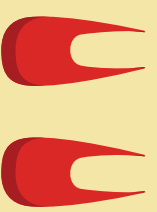
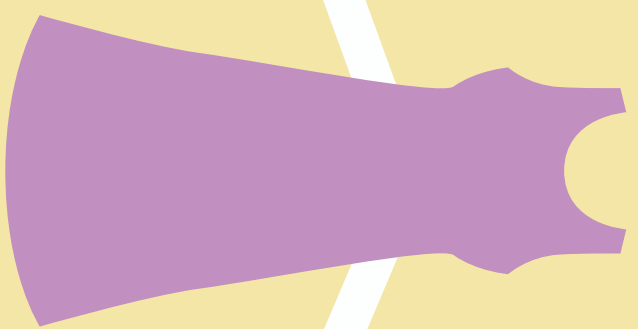
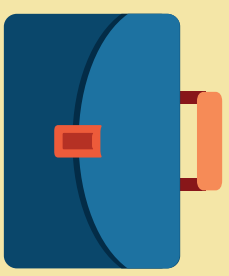
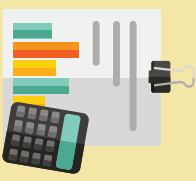
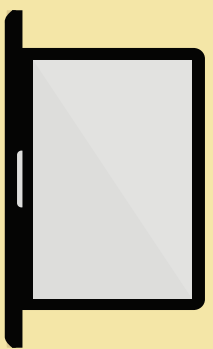
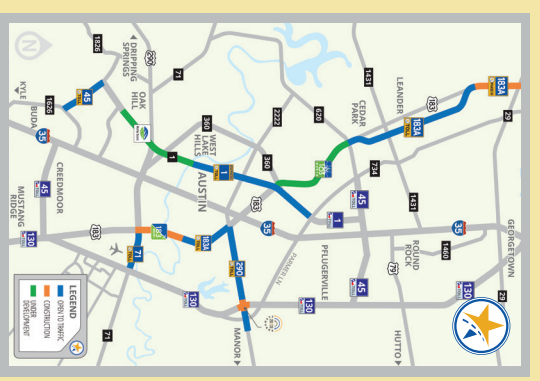
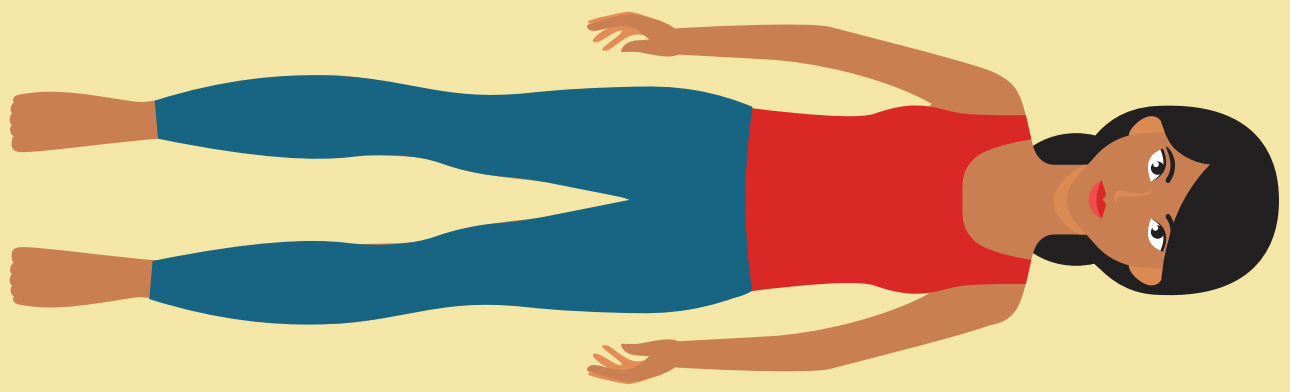







CENTRAL TEXAS REGIONAL  
**MOBILITY AUTHORITY**

