

**GENERAL MEETING OF THE BOARD OF DIRECTORS
OF THE
CENTRAL TEXAS REGIONAL MOBILITY AUTHORITY**

RESOLUTION NO. 22-012

**AWARDING A CONTRACT TO GRATIOT CONSTRUCTION, LTD. FOR
MAINTENANCE AND SAFETY ENCHANCEMENTS ON 183A TOLL**

WHEREAS, the Central Texas Regional Mobility Authority (Mobility Authority) desires the replacement of metal beam guard fence along the 183A main lanes and ramps from SH 45 to Brushy Creek and the installation of additional cable barrier in the median from Hero Way to RM 1431 (the "Project"); and

WHEREAS, the Mobility Authority advertised the Project on January 20, 2022, and received two bids by the bid opening on February 17, 2022; and

WHEREAS the Acting Director of Engineering reviewed the bids and determined Gratiot Construction, Ltd to be the lowest responsive and responsible bidder; and

WHEREAS, in accordance with the Mobility Authority's procurement policies, the Executive Director recommends that the Board approve a contract with Gratiot Construction, Ltd. for the Project in an amount not to exceed \$1,579,077.70 and in the form published in the bid documents attached hereto as Exhibit A.

NOW, THEREFORE, BE IT RESOLVED, that the Board approves a contract with Gratiot Construction, Ltd. in an amount not to exceed \$1,579,077.70 for the replacement of metal beam guard fence along the 183A main lanes and ramps from SH 45 to Brushy Creek and the installation of additional cable barrier in the median from Hero Way to RM 1431, and hereby authorizes the Executive Director to finalize and execute the contract in the form or substantially same form published in the bid documents attached hereto as Exhibit A.

Adopted by the Board of Directors of the Central Texas Regional Mobility Authority on the 30th day of March 2022.

Submitted and reviewed by:

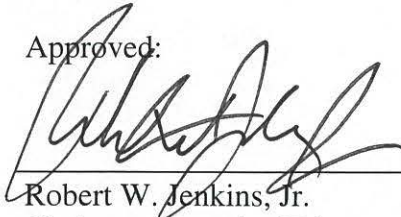

James M. Bass
Executive Director

Approved:

Robert W. Jenkins, Jr.
Chairman, Board of Directors

Exhibit A



CENTRAL TEXAS REGIONAL
MOBILITY AUTHORITY

**183A MBGF & Cable Barrier
Maintenance Project**

CTRMA Contract No.: 22183A24602M

Bid Documents

Advertisement: January 20, 2022

Pre-Qualification Deadline: 12:00 PM February 2, 2022

Bid Date: 2:00 PM February 17, 2022

Central Texas Regional Mobility Authority

183A MBGF & CABLE BARRIER
MAINTENANCE PROJECT

CONTRACT NO. 22183A24602M

BID DOCUMENTS
CONTRACT AND CONTRACT BOND
SPECIAL PROVISIONS
SPECIAL SPECIFICATIONS
PLANS

January 20, 2022

Central Texas Regional Mobility Authority

183A MBGF & CABLE BARRIER
MAINTENANCE PROJECT

CONTRACT NO. 22183A24602M

TABLE OF CONTENTS

	<u>Page</u>
Invitation to Bid.....	1
Bid Document Checklist.....	3
Unofficial Bid Form (To receive Official Bid Form, request via the project’s CivCast website (https://www.civcastusa.com/project/6acc73b8ce70836917b124ef/summary).....	5
Bid for 183A MBGF & Cable Barrier Maintenance Contract	6
Non-Collusion Affidavit	8
Debarment Affidavit	10
Child Support Statement	12
Certification to Not Boycott Israel.....	14
Certification to Not Discriminate Against Firearm Entities or Firearm Trade Associations.....	15
Certification to Not Boycott Energy Companies.....	16
Bid Bond.....	17
Contract Agreement	19
Information About Proposer Organization.....	22
Performance Bond.....	25
Payment Bond	28
Receipt of Addenda.....	30
Engineer’s Seal.....	31

TABLE OF CONTENTS

Page

General Notes Section A

Specifications List, Special Provisions & Special Specifications Section B

Attachments

Plan Sheets

CENTRAL TEXAS REGIONAL MOBILITY AUTHORITY

183A MBGF & CABLE BARRIER MAINTENANCE PROJECT

CONTRACT NO. 22183A24602M

INVITATION TO BID

Electronic proposal forms for the above project shall be submitted via the project's CivCast <https://www.civcastusa.com/project/6acc73b8ce70836917b124ef/summary> to the Central Texas Regional Mobility Authority (Authority), by **2:00 PM local time, February 17, 2022**. The bids will be publicly posted via the project's CivCast website within 48 hours after the bids are opened.

The contractor will have ninety (90) working days after the date stated in the written Full Notice to Proceed to achieve full completion of all work. The Authority reserves the right to make changes in the work to complete the contract, as defined in the specifications.

A Full NTP will be issued no later than 30 calendar days after award for the Contractor to begin work. Time charges will begin accruing upon issuance of the Full NTP.

The complete list of quantities is located in the Bid Form. The principal items of work are as follows:

- Cable Barrier
- Metal Beam Guard Fence
- Riprap (Mow Strip) 4"
- Lane Closures

The Official Bid Form for this Contract will be made available to prospective bidders who have met all prequalification requirements on or before 5:00 PM local time, on February 3, 2021 via the project's CivCastUSA website <https://www.civcastusa.com/project/6acc73b8ce70836917b124ef/summary>.

Prequalification requirements:

- Be registered with State of Texas,
- Be fully prequalified by Texas Department of Transportation (TxDOT),
- Have a bidding capacity per TxDOT prequalification system of \$2,000,000
- Submit a valid Non-Collusion Affidavit, Debarment Affidavit, Certification to Not Boycott Israel, Child Support Statement, Certification to Not Discriminate Against Firearm Entities or Firearm Trade Associations, and Certification to Not Boycott Energy Companies.

The deadline for meeting the prequalification requirements and still obtaining an Official Bid Form is February 2, 2021 at Noon.

The Authority cannot be held liable in the event a party is unable to submit a valid bid due to delay in the prequalification procedure. Securing prequalification through TxDOT and the timing thereof, shall at all times be the sole responsibility of the Prospective Bidder.

Complete Contract documents will be available on January 20, 2022 for potential bidders and others through the Authority's website (www.mobilityauthority.com) and CivCast's website <https://www.civcastusa.com/project/6acc73b8ce70836917b124ef/summary>.

Standard Specifications (Texas Department of Transportation “Standard Specifications for Construction and Maintenance of Highways, Streets and Bridges”, November 1, 2014) which form an integral part of this Contract, are available on line at the Texas Department of Transportation (TxDOT) website (<https://www.txdot.gov/business/resources/txdot-specifications.html>).

The contract will be awarded in accordance with the Authority’s Procurement policy. A copy of the Procurement Policy is available online at the Authority website: (https://www.mobilityauthority.com/upload/files/Policies/34_Policy_Code_October_27,_2021.pdf).

For more information, please submit a question to the project team through CivCast.com.

Each bid must be accompanied by a Bid Guaranty consisting of a Bid Bond (on the form provided) in the amount of at least five percent (5%) of the Total Bid Amount. The apparent low bidder shall deliver the original sealed Bid Bond to CTRMA within five (5) calendar days of such notification.

CENTRAL TEXAS REGIONAL MOBILITY AUTHORITY
James Bass, Executive Director
Austin, Texas

Central Texas Regional Mobility Authority

183A MBGF & CABLE BARRIER MAINTENANCE PROJECT

CONTRACT NO. 22183A24602M

BID DOCUMENT CHECKLIST

Prior to submitting a bid, prospective bidders should review the checklist below to ensure that the bid is accepted and not declared nonresponsive. No joint venture participants will be allowed.

Bid Document:

- Are you aware if your affiliates are bidding on the same project?
- Are you pre-qualified by TxDOT through the Confidential Questionnaire process and have a bidding capacity of \$2,000,000.
- Have you submitted a valid Non-Collusion Affidavit, Debarment Affidavit, Child Support Statement, Certification to Not Boycott Israel, Certification to Not Discriminate Against Firearm Entities or Firearm Trade Associations, and Certification to Not Boycott Energy Companies in order to receive an Official Bid Form?

Bid Document Preparation:

- Is the bid being submitted on the Official Bid Form via the CivCast website?
- Are you submitting only one bid for this project?
- Is the bid signed by your company representative or each joint venture participant?
- Have you entered prices for all bid items?
- Does the bid document contain all items included in the Official Bid Form?
- Does the bid document contain a total bid value?
- Is the bid free of any additional conditions not included in the bid document provided to you?
- Have you electronically submitted a complete and executed Bid Bond?
- Have you acknowledged each Addendum on CivCast?

Bid Bonds:

- Is the bid bond signed by the surety?
- Is the bid bond signed by the company representative?
- Is the exact name of the contractor(s) listed as the principal?
- Is the impressed surety seal affixed to the bid bond?
- Does the name on the surety seal match the name of the surety on the bond?
- Is the bond dated on or earlier than the letting date of the project?
- Is the signer for the surety listed on the power of attorney attached to the bond?
- Is the surety authorized to issue the bond?

Bid Document Submission:

- Are you aware of the time and date deadline for submission for the bid document?
- Are you submitting a complete bid document?

183A MBGF & Cable Barrier Maintenance Project Unofficial Bid Form

To receive Official Bid Form, request via the project's CivCast website.

ITEM NO.	DESC. CODE	DESCRIPTION	UNIT	QTY	UNIT PRICE
0104	6009	REMOVING CONC (RIPRAP)	SY	130.00	
0132	6019	EMBANKMENT (VEHICLE)(ORD COMP)(TY B)	CY	200.00	
0164	6007	BROADCAST SEED (PERM)(URBAN)(CLAY)	SY	15691.00	
0168	6001	VEGETATIVE WATERING	MG	314.00	
0432	6045	RIPRAP (MOW STRIP)(4 IN)	CY	834.00	
0500	6001	MOBILIZATION	LS	1.00	
0502	6001	BARRICADES, SIGNS AND TRAFFIC HANDLING	MO	6.00	
0506	6038	TEMP SEDMT CONT FENCE (INSTALL)	LF	2175.00	
0506	6039	TEMP SEDMT CONT FENCE (REMOVE)	LF	2175.00	
0540	6001	MTL W-BEAM GD FEN (TIM POST)	LF	1975.00	
0540	6006	MTL BEAM GD FEN TRANS (THRIE-BEAM)	EA	9.00	
0540	6016	DOWNSTREAM ANCHOR TERMINAL SECTION	EA	8.00	
0542	6001	REMOVE METAL BEAM GUARD FENCE	LF	1950.00	
0542	6004	RM MTL BM GD FENCE TRANS (THRIE-BEAM)	EA	9.00	
0543	6002	CABLE BARRIER SYSTEM (TL-4)	LF	18881.00	
0543	6020	CABLE BARRIER TERMINAL SECTION (TL-4)	EA	14.00	
0544	6001	GUARDRAIL END TREATMENT (INSTALL)	EA	11.00	
0544	6003	GUARDRAIL END TREATMENT (REMOVE)	EA	11.00	
0658	6061	INSTL DEL ASSM (D-SW)SZ 1(BRF)GF2	EA	22.00	
0658	6064	INSTL DEL ASSM (D-SY)SZ 1(BRF)GF2	EA	22.00	
6001	6002	PORTABLE CHANGEABLE MESSAGE SIGN	EA	2.00	
7001-RMA	6001	LANE CLOSURE	DAY	76.00	
		CONTINGENCY ALLOWANCE	LS	1.00	\$150,000
		FORCE ACCOUNT	LS	1.00	\$50,000

(NOTE: Bidders shall **not** remove this bidding form from attached documents.)

Central Texas Regional Mobility Authority

183A MBGF & CABLE BARRIER
MAINTENANCE PROJECT

CONTRACT NO. 22183A24602M

BID FOR 183A MBGF & CABLE BARRIER MAINTENANCE PROJECT MAINTENANCE
CONTRACT

To the Central Texas Regional Authority
3300 N I-35, Suite 300
Austin, Texas 78705

Gentlemen:

I/we, the undersigned, declare: that no other person, firm or corporation is interested in this Bid; that I/we have carefully examined the Plans, Standard Specifications, Special Provisions, and all other documents pertaining to this Contract which form a part of this Bid as if set forth at length herein; that I/we understand that the quantities of items shown herein below are approximate only; that I/we have examined the location of the proposed work; that I/we agree to bind myself/ourselves, upon award to me/us by the Central Texas Regional Authority under this Bid, to enter into and execute a Contract, for the project named above; that I/we agree to start work within thirty (30) calendar days after the date stated in the written Notice-to-Proceed (Item 8.1 of the Specifications), to furnish all necessary materials, provide all necessary labor, equipment, tools and plant, pay for all required insurance, bonds, permits, fees and service, and do all required work in strict compliance with the terms of all documents comprising said Contract, and to fully complete the entire project within ninety (90) working days after Notice-to-Proceed; and that I/we agree to accept as full compensation for the satisfactory prosecution of this project the contractual bid amount after it is adjusted based on the terms and conditions specified in the contract.

The quantities shown in the above schedule of items are considered to be approximate only and are given as the basis for comparison of bids. The Authority may increase or decrease the amount of any item or portion of the work as may be deemed necessary or expedient. Any increase or decrease in the amount of any item or portion of work will be added or deducted from the total Contract bid price based on the terms and conditions specified in TxDOT Specification Item 4. It is understood that payment for this project will be by unit prices bid.

The cost of any work performed, materials furnished, services provided, or expenses incurred, whether or not specifically delineated in the Contract documents but which are incidental to the scope and plans, intent, and completion of this Contract, have been included in the price bid for the various items scheduled hereinabove.

Accompanying this Bid is a bid guaranty consisting of a Bid Bond (on the form provided) in the amount of at least five percent (5%) of the Official Total Bid Amount. It is hereby understood and agreed that said Bid Bond is to be forfeited as liquidated damages in the event that, on the basis of this Bid, the Authority should award this Contract to me/us and that I/we should fail to execute and deliver said Contract and the prescribed Contract Bond, together with the proof of proper insurance coverage and other necessary documents, all within fifteen (15) calendar days after award of the Contract; otherwise, said check or bond is to be returned to the undersigned.

Business Name of Bidder _____

Type of Organization Individual
 Partnership
 Corporation

Address of Bidder: _____

Signature of Owner,
Partner or Corp. Officer: _____

Title: _____

Date: _____

Central Texas Regional Mobility Authority

183A MBGF & CABLE BARRIER
MAINTENANCE PROJECT

CONTRACT NO. 22183A24602M

NON-COLLUSION AFFIDAVIT

STATE OF _____)

COUNTY OF _____)

I, _____, of the
City of _____, County of _____ and State of
_____, being of full age and duly sworn according to law on my oath
depose and say:

That I am _____ (Title) of
_____, the Bidder making
the Bid submitted to the Central Texas Regional Mobility Authority, on the 17th day of February,
2022, for Contract No. 22183A24602M in connection with the 183A MBGF & Cable Barrier
Maintenance Project; that I executed the said Bid with full authority to do so;

The said Bidder has not, directly or indirectly, entered into any combination or
arrangement with any person, firm or corporation or entered into any agreement, participated in
any collusion, or otherwise taken any action in restraint of free, competitive bidding or which
would increase the cost of construction or maintenance in connection with the said Contract; that
no person or selling agency has been employed or retained to solicit or secure the said Contract
upon an agreement or understanding for a commission, percentage, brokerage or contingent fee,
except bona fide full-time employees;

And that said Bidder is or has been a member of the following highway contractors' association during the preceding twelve months:

Name of Association	Location of Principal Office
_____	_____
_____	_____
_____	_____

I further warrant that all statements contained in said Bid and in this Affidavit are true and correct and made with full knowledge that the said Authority relies upon the truth of the statements contained in said Bid and in this Affidavit in awarding the said Contract.

Sworn to and subscribed
before me this _____
day of _____,
20__.

By: _____
Person Signing Bid

Print Name: _____
Title: _____

Notary Public

My commission expires: _____

Central Texas Regional Mobility Authority

183A MBGF & CABLE BARRIER
MAINTENANCE PROJECT

CONTRACT NO. 22183A24602M

DEBARMENT AFFIDAVIT

STATE OF _____)

COUNTY OF _____)

I, _____, of the City
of _____, County of _____ and State of
_____, being of full age and duly sworn according to law on my oath
depose and say:

That I am _____ (Title) of
_____, the Bidder making
the Bid submitted to the Central Texas Regional Mobility Authority, on the 17th day of February,
2022, for Contract No. 22183A24602M in connection with the 183A MBGF & Cable Barrier
Maintenance Project; that I executed the said Bid with full authority to do so;

The said Bidder has not been excluded or disqualified from doing business on State or
Federal projects;

And that said Bidder is or has been a member of the following highway contractors'
association during the preceding twelve months:

Name of Association	Location of Principal Office
_____	_____
_____	_____
_____	_____

I further warrant that all statements contained in said Bid and in this Affidavit are true and correct and made with full knowledge that the said Authority relies upon the truth of the statements contained in said Bid and in this Affidavit in awarding the said Contract.

Sworn to and subscribed
before me this _____
day of _____,
20__.

By: _____
Person Signing Bid

Print Name: _____
Title: _____

Notary Public

My commission expires: _____

CHILD SUPPORT STATEMENT

Under section 231.006, Family Code, the vendor or applicant certifies that the individual or business entities named in this contract, bid, or application is not ineligible to receive the specified grant, loan, or payment and acknowledges that this contract may be terminated, and payment may be withheld if this certification is inaccurate.



CHILD SUPPORT STATEMENT FOR NEGOTIATED CONTRACTS AND GRANTS

Under Family Code, Section 231.006, _____ Name of Individual
 Certifies that _____ Name of Business _____, _____ Vendor # _____,
 as of _____ Date _____ is eligible to receive a grant, loan or payment and acknowledges
 that any contract may be terminated and payment may be withheld if this certification is inaccurate.

List below the name and social security number of the individual or sole proprietor and each partner, shareholder, or owner with an ownership interest of at least 25% of the business entity submitting the bid or application. This form must be updated whenever any party obtains a 25% ownership interest in the business entity.

NAME <i>(please print legibly, if handwritten)</i>	SOCIAL SECURITY NUMBER

Family Code, Section 231.006, specifies that a child support obligor who is more than thirty (30) days delinquent in paying child support and a business entity in which the obligor is a sole proprietor, partner, shareholder, or owner with an ownership interest of at least 25% is not eligible to receive payments from state funds under a contract to provide property, materials, or services; or receive a state-funded grant or loan.

A child support obligor or business entity ineligible to receive payments described above remains ineligible until all arrearage have been paid or the obligor is in compliance with a written repayment agreement or court order as to any existing delinquency.

Except as provided in Family Code, Section 231.302(d), a social security number is confidential and may be disclosed only for the purposes of responding to a request for information from an agency operating under the provisions of Subchapters A and D of Title IV of the federal Social Security Act (42 U.S.C. Sections 601 et seq. and 651 et seq.)

CERTIFICATION TO NOT BOYCOTT ISRAEL

Pursuant to Texas Government Code 2271.002, the Mobility Authority must include a provision requiring a written verification that the Contractor does not boycott Israel and will not boycott Israel during the term of the Contract. By signing the contract, the Contractor certifies that it does not boycott Israel and will not boycott Israel during the term of this contract.

Violation of this certification may result in action by the Mobility Authority.

Signature

Date

**CERTIFICATION TO NOT DISCRIMINATE AGAINST
FIREARM ENTITIES OR FIREARM TRADE ASSOCIATIONS**

Pursuant to Texas Government Code 2274.002, the Department must include a provision requiring a written verification affirming that the Contractor:

- 1) does not have a practice, policy, guidance, or directive that discriminates against a firearm entity or firearm trade association, as defined in Government Code 2274.001, and
- 2) will not discriminate against a firearm entity or firearm trade association during the term of the contract.

This provision applies to a contract that:

- 1) is with a Contractor that is not a sole proprietorship,
- 2) is with a Contractor with 10 or more full-time employees, and
- 3) has a value of \$100,000 or more.

By signing, the Contractor certifies that it does not discriminate against a firearm entity or firearm trade association as described and will not do so during the term of this contract.

"Discriminate against a firearm entity or firearm trade association" means, with respect to the entity or association, to: (1) refuse to engage in the trade of any goods or services with the entity or association based solely on its status as a firearm entity or firearm trade association; (2) refrain from continuing an existing business relationship with the entity or association based solely on its status as a firearm entity or firearm trade association; or (3) terminate an existing business relationship with the entity or association based solely on its status as a firearm entity or firearm trade association. "Discriminate against a firearm entity or firearm trade association" does not include: (1) the established policies of a merchant, retail seller, or platform that restrict or prohibit the listing or selling of ammunition, firearms, or firearm accessories; (2) a company's refusal to engage in the trade of any goods or services, decision to refrain from continuing an existing business relationship, or decision to terminate an existing business relationship to comply with federal, state, or local law, policy, or regulations or a directive by a regulatory agency, or for any traditional business reason that is specific to the customer or potential customer and not based solely on an entity's or association's status as a firearm entity or firearm trade association.

Violation of this certification may result in action by the Department.

Signature

Date

CERTIFICATION TO NOT BOYCOTT ENERGY COMPANIES

Pursuant to Texas Government Code 2274.002, the Department must include a provision requiring a written verification affirming that the Contractor does not boycott energy companies, as defined in Government Code 809.001, and will not boycott energy companies during the term of the contract. This provision applies to a contract that:

- 1) is with a Contractor that is not a sole proprietorship,
- 2) is with a Contractor with 10 or more full-time employees, and
- 3) has a value of \$100,000 or more.

By signing, the Contractor certifies that it does not boycott energy companies and will not boycott energy companies during the term of this contract. “Boycott” means taking any action that is intended to penalize, inflict economic harm on, or limit commercial relations with a company because the company: (1) engages in the exploration, production, utilization, transportation, sale, or manufacturing of fossil fuel-based energy and does not commit or pledge to meet environmental standards beyond applicable federal and state law; or (2) does business with a company described by (1).

Violation of this certification may result in action by the Department.

Signature

Date

Central Texas Regional Mobility Authority

**183A MBGF & CABLE BARRIER
MAINTENANCE PROJECT**

CONTRACT NO. 22183A24602M

BID BOND

KNOW ALL PERSONS MEN BY THESE PRESENTS,
that _____, as Principal/Contractor, and
_____, as Surety, legally authorized to do
business in the State of Texas, are held and firmly bounded unto the Central Texas Regional
Mobility Authority, as Authority, in the amount of at least five percent (5%) percent of the Total
Bid amount, on which the Contract is awarded lawful money of the United States of America, for
the payment of which, well and truly to be made, we bind ourselves, our heirs, executors,
administrators, successors and assigns, jointly and severally and firmly by these presents:

WHEREAS, the Contractor is herewith submitting its Bid for Contract No.
22183A24602M, entitled 183A MBGF & Cable Barrier Maintenance Project, and

NOW, THEREFORE, the condition of this obligation is such, that if the Contractor shall be
awarded the Contract upon said Bid and shall, within fifteen (15) calendar days after the date of
written notice of such award, enter into and deliver a signed Contract and the prescribed
Performance Bond for the faithful performance of the Contract, together with the required proof of
proper insurance coverage and other necessary documents, then this obligation shall be null and
void; otherwise, to remain in full force and effect, and the Contractor and Surety will pay unto the
Authority the difference in money between the amount of the Total Amount written in the Bid of
said Contractor and the amount for which the Authority may legally contract with another party to
perform the said work, if the latter amount be in excess of the former; but in no event shall the
Surety's liability exceed the penal sum hereof.

SIGNED AND SEALED this _____ day of _____, 20____.

PRINCIPAL/CONTRACTOR

Business Name

Address

Witness or Attest:

By: _____

Title:

(Affix Corporate Seal Here)

SURETY:

Business Name

Address

Witness or Attest:

By: _____

Title:

(Attach evidence of Power of Attorney)

(Affix Corporate Seal Here)

Central Texas Regional Mobility Authority

183A MBGF & CABLE BARRIER
MAINTENANCE PROJECT

CONTRACT NO. 22183A24602M

CONTRACT AGREEMENT

THIS AGREEMENT, made this ____ day of April, 2022, between the Central Texas Regional Mobility Authority, 3300 N. I-35, Suite 300, Austin, Texas, 78705, hereinafter called the "Authority" and Gratiot Construction, Ltd., or his, its or their successors, executors, administrators and assigns, hereinafter called the Contractor.

WITNESSETH, that the Contractor agrees with the Authority for the consideration herein mentioned, and at his, its or their own proper cost and expense, to do all the work and furnish all the materials, equipment, teams and labor necessary to prosecute and complete and to extinguish all liens therefore, Contract No. 22183A24602M, entitled 183A MBGF & Cable Barrier Maintenance Project, in the manner and to the full extent as set forth in the Plans, Standard Specifications, Special Provisions, Bid (for the basis of award stated herein below) and other documents related to said Contract which are on file at the office of the Authority and which are hereby adopted and made part of this Agreement as completely as if incorporated herein, and to the satisfaction of the Authority or its duly authorized representative who shall have at all times full opportunity to inspect the materials to be furnished and the work to be done under this Agreement.

This Contract is awarded on the basis of the official total Bid Amount based on the unit prices bid of One-million five-hundred seventy-nine thousand seventy-seven dollars and seventy Cents (\$1,579,077.70).

In consideration of the foregoing premise, the Authority agrees to pay the Contractor for all items of work performed and materials furnished at the amount of the unit prices bid therefore in the Bid submitted for this Contract, subject to any percentage reductions in the total Contract amount that may be named in the Bid corresponding to the basis of award stated in the above paragraph, and subject to the conditions set forth in the Specifications.

The Contractor agrees as follows:

- a. I/WE will not discriminate against any employee or applicant for employment because of race, religion, color, sex or national origin, except where religion, sex or national origin is a bona fide occupational qualification reasonably necessary to the normal operation of the Contractor.

- b. I/WE agree it is the policy of the Company to assure that applicants are employed, and that employees are treated during employment, without regard to their race, religion, sex, color or national origin, age or disability. Such action shall include: Employment, upgrading, demotion, or transfer; recruitment or recruitment advertising; layoff or termination; rates of pay or other forms of compensation; and selection for training, including apprenticeship, pre-apprenticeship, and on-the-job training.
- c. I/WE agree to post in conspicuous places, available to employees and applicants for employment, notices setting forth the provisions of this nondiscrimination clause.
- d. I/WE in any solicitations or advertising for employees placed by or on behalf of itself, will state that it is an equal opportunity employer.
- e. I/WE agree to adhere to all federal/state regulations including, but not limited to, American Disabilities Act, Equal Employment Opportunity, submitting certified payrolls, and participating in Contractor/Subcontractor labor standard reviews.
- f. Notices and advertisements and solicitations placed in accordance with applicable state and federal law, rule or regulation, shall be deemed sufficient for the purposes of meeting the requirements of this section.
- g. Contract Time - The contractor will have ninety (90) working days after the date stated in the written Full Notice-to-Proceed to Fully complete the project.
- h. Failure by Contractor to fulfill these requirements is a material breach of the Contract, which may result in the termination of this Contract, or such other remedy, as the Authority deems appropriate.

IN WITNESS WHEREOF, the parties hereto have duly executed this Agreement the day and year written above.

Sworn to and Subscribed

CENTRAL TEXAS REGIONAL MOBILITY
AUTHORITY

before me this _____
day of _____, 20__.

By: _____

James Bass
Executive Director

Notary Public

My commission expires:

CONTRACTOR:

Business Name

Address

Sworn to and subscribed
before me this _____
day of _____, 20____.

by: _____
Notary Public

Title

My commission expires:

(Affix Corporate Seal Here)

INFORMATION ABOUT PROPOSER ORGANIZATION

Proposer's business address:

(No.) (Street) (Floor or Suite)

(City) (State or Providence) (ZIP or Postal Code) (Country)

State or County of Incorporation/Formation/Organization: _____

Signature block for a corporation or limited liability company:

Company: _____

By: _____

Printed Name: _____

Title: _____

Additional Requirements:

- A. If the proposer is a corporation, enter state or country of incorporation in addition to the business address. If the proposer is a partnership, enter state or country of formation. If the proposer is a limited liability company, enter state or country of organization.
- B. Describe in detail the legal structure of the entity making the Bid. If the proposer is a partnership, attach full name and addresses of all partners and the equity ownership interest of each entity, provide the aforementioned incorporation, formation and organization information for each general partner and attach a letter from each general partner stating that the respective partner agrees to be held jointly and severally liable for any and all of the duties and obligations of the proposer under the Bid and under any contract arising therefrom. If the proposer is a limited liability entity, attach full names and addresses of all equity holders and other financially responsible entities and the equity ownership interest of each entity. If the proposer is a limited liability company, include an incumbency certificate executed by a Secretary thereof in the form set on the following page listing each officer with signing authority and its corresponding office. Attach evidence to the Bid and to each letter that the person signing has authority to do so.
- C. With respect to authorization of execution and delivery of the Bid and the Agreements and validity thereof, if any signature is provided pursuant to a power of attorney, a copy of the power of attorney shall be provided as well as a certified copy of corporate or other appropriate resolutions authorizing said power of attorney. If the Proposer is a corporation, it shall provide evidence of corporate authorization in the form of a resolution of its governing body certified by an appropriate officer of the corporation. If the Proposer is a limited liability company, evidence of authorization would be in the form of a limited company resolution and a managing member resolution providing such authorization, certified by an appropriate officer of the managing member. If the Proposer is a partnership, evidence of authorization shall be provided for the governing body of the Proposer and for the governing bodies of each of its general partners, at all tiers, and in all cases certified by an appropriate officer.
- D. The Proposer must also identify those persons authorized to enter discussions on its behalf with the Authority in connection with this Bid, the Project, and The Agreement. The Proposer shall submit with its Bid a power of attorney executed by the Proposer and each member, partner of the Proposer, appointing and designating one or more individuals to act for and bind the Proposer in all matters relating to the Bid.

INCUMBENCY CERTIFICATE

The undersigned hereby certifies to the Central Texas Regional Mobility Authority that he/she is the duly elected and acting _____ Secretary of _____ (the "Company"), and that, as such, he/she is authorized to execute this Incumbency Certificate on behalf of the Company, and further certifies that the persons named below are duly elected, qualified and acting officers of the Company, holding on the date hereof the offices set forth opposite their names.

NAME:

OFFICE:

IN WITNESS WHEREOF, the undersigned has executed this Incumbency Certificate this _____ day of _____.

Secretary

Central Texas Regional Mobility Authority

183A MBGF & CABLE BARRIER
MAINTENANCE PROJECT

CONTRACT NO. 22183A24602M

PERFORMANCE BOND

STATE OF TEXAS
COUNTY OF _____

KNOW ALL MEN BY THESE PRESENTS: That _____

_____ of the City of _____

County of _____, and State of _____, as principal,
and

_____ authorized under the laws of the State of Texas to act as surety on bonds for principals, are held and firmly bound unto the Central Texas Regional Mobility Authority (Authority), in the penal sum of

_____ Dollars

(\$ _____) for the payment whereof, the said Principal and Surety bind themselves, their heirs, administrators, executors, successors, jointly and severally, by these presents:

WHEREAS, the Principal has entered into a certain written contract with the Authority, dated the _____ day of _____, 20__ (the "Contract"), to which the said Contract, along with the Contract Documents referenced therein are hereby referred to and made a part hereof as fully and to the same extent as if copied at length herein.

NOW, THEREFORE, THE CONDITION OF THIS OBLIGATION IS SUCH, that if the said Principal shall faithfully perform said Agreement and shall in all respects duly and faithfully observe and perform all and singular the covenants, conditions and agreements in and by the Contract agreed and covenanted by the Principal to be observed and performed, and according to the true intent and meaning of said Contract and the Contract Documents hereto annexed, then this obligation shall be void; otherwise to remain in full force and effect.

PROVIDED, HOWEVER, that this bond is executed pursuant to the provisions of Chapter 2253 of the Texas Government Code, as amended and all liabilities on this bond shall be determined in accordance with the provisions of said Chapter to the same extent as if it were copied at length herein.

SURETY, for value received, stipulates and agrees that no change, extension of time, alteration or addition to the terms of the Agreement or to the work performed thereunder, or to the Contract Documents referenced therein, shall in anyway affect the obligations on this bond, and it does hereby waive notice of such change, extension of time, alteration or addition to the terms on the Agreement, or to the work to be performed thereunder.

IN WITNESS WHEREOF, the said Principal and Surety have signed and sealed this instrument this _____ day of _____, 20__.

PRINCIPAL

SURETY

SIGNATURE

SIGNATURE

NAME & TITLE

NAME & TITLE

ADDRESS

ADDRESS

(_____) _____
PHONE NUMBER

(_____) _____
PHONE NUMBER

The name and address of the Resident Agency of Surety is:

(_____) _____
PHONE NUMBER

SIGNATURE OF LICENSED LOCAL
RECORDING AGENT appointed to countersign
on behalf of Surety (Required by Art. 21.09 of the
Insurance Code)

I, _____, having executed Bonds
SIGNATURE

for _____ do hereby affirm I have
NAME OF SURETY

verified that said Surety is now certified with Authority from either: (a) the Secretary of the Treasury of the United States if the project funding includes Federal monies; or (b) the State of Texas if none of the project funding is from Federal sources; and further, said Surety is in no way limited or restricted from furnishing Bond in the State of Texas for the amount and under conditions stated herein.

Central Texas Regional Mobility Authority

183A MBGF & CABLE BARRIER
MAINTENANCE PROJECT

CONTRACT NO. 22183A24602M

PAYMENT BOND

STATE OF TEXAS
COUNTY OF _____

KNOW ALL MEN BY THESE PRESENTS: That _____

_____ of the City of _____

County of _____, and State of _____, as Principal
(hereinafter referred to as the "Principal"), and

_____ authorized under the laws of the State of Texas to act as Surety on bonds for principals (hereinafter referred to as the "Surety"), are held and firmly bound unto Central Texas Regional Mobility Authority, (hereinafter referred to as the "Authority"), in the penal sum of

_____ Dollars

(\$_____) for the payment whereof, the said Principal and Surety bind themselves, their heirs, administrators, executors, successors and assigns, jointly and severally, by these presents:

WHEREAS, the Principal has entered into a certain written contract with the Authority, dated the _____ day of _____, 20__ (the "Contract"), to which the said Contract, along with the Contract Documents referenced therein are hereby referred to and made a part hereof as fully and to the same extent as if copied at length herein.

NOW, THEREFORE, THE CONDITION OF THIS OBLIGATION IS SUCH, that if the said Principal shall pay all claimants supplying labor and material to him or a subcontractor in the prosecution of the Work provided for in said Contract, then, this obligation shall be void; otherwise to remain in full force and effect.

PROVIDED, HOWEVER, that this bond is executed pursuant to the provisions of Chapter 2253 of the Texas Government Code, as amended and all liabilities on this bond shall be determined in accordance with the provisions of said Chapter to the same extent as if it were copied at length herein.

SURETY, for value received, stipulates and agrees that no change, extension of time, alteration or addition to the terms of the Contract or to the Work performed thereunder, or to the other Contract Documents accompanying the same, shall in anyway affect its obligation on this bond, and it does hereby waive notice of such change, extension of time, alteration or addition to the terms of the Contract, or to the work to be performed thereunder or to the other Contract Documents accompanying the same.

IN WITNESS WHEREOF, the said Principal and Surety have signed and sealed this instrument this _____ day of _____, 20__.

PRINCIPAL

SURETY

SIGNATURE

SIGNATURE

NAME & TITLE

NAME & TITLE

ADDRESS

ADDRESS

(_____) _____
PHONE NUMBER

(_____) _____
PHONE NUMBER

The name and address of the Resident Agency of Surety is:

(_____) _____
PHONE NUMBER

SIGNATURE OF LICENSED LOCAL
RECORDING AGENT appointed to countersign
on behalf of Surety (Required by Art. 21.09 of the
Insurance Code)

Central Texas Regional Mobility Authority

183A MBGF & CABLE BARRIER
MAINTENANCE PROJECT

CONTRACT NO. 22183A24602M

RECEIPT OF ADDENDA

Receipt of addendum, if issued, must be acknowledged electronically on the CivCast website.

Failure to confirm receipt of all addenda issued will result in the bid being deemed non-responsive.

Signature

Date

Central Texas Regional Mobility Authority

183A MBGF & CABLE BARRIER
MAINTENANCE PROJECT

CONTRACT NO. 22183A24602M

SEALS

The enclosed Specifications, Special Provisions, General Notes, and Specification Data in this document have been selected by me, or under my responsible supervision as being applicable to this project.

PREPARED BY:

ATKINS

TBPE REG. #F-474

11801 Domain Blvd., Suite 500
Austin, Texas, 78758
512-327-6840 PH
512-327-2453 FX

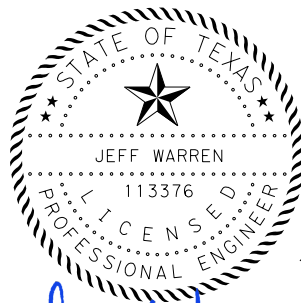

1/19/2022

A handwritten signature in blue ink that reads "Jeff Warren".

Alteration of a sealed document without proper notification to the responsible engineer is an offence under the Texas Engineering Practice Act.

Project Number: 22183A24602M

County: Williamson

Highway: 183A

GENERAL NOTES:

GENERAL

Perform work during good weather. If work is damaged by a weather event, the Contractor is responsible for all costs associated with replacing damaged work.

Remove and replace, at the Contractor's expense, and as directed by the Engineer, all defective work, which was caused by the Contractor's workforce, materials, or equipment.

The "Engineer" shall be the Mobility Authority's consultant identified by the Mobility Authority at the pre-construction meeting.

References to manufacturer's trade name or catalog numbers are for the purpose of identification only. Similar materials from other manufacturers are permitted if they are of equal quality, comply with the specifications for this project, and are approved.

If work is performed at Contractor's option, when inclement weather is impending, and the work is damaged by subsequent precipitation, the Contractor is responsible for all costs associated with replacing the work, if required.

Equip all construction equipment used in roadway work with highly visible omnidirectional flashing warning lights.

Intelligent Transportation Systems (ITS) Infrastructure and Toll Collection System Infrastructure exists within the limits of this project and the system must remain operational throughout construction. Backbone and hub communication fiber links are critical and must be maintained during the duration of the project. Use caution if working in these areas to avoid damaging or interfering with existing facilities and infrastructure. In the event of TxDOT system damage, notify TxDOT at (512) 974-0883 and the Toll Operations Division at (512) 874-9177 within one hour of occurrence. In the event of Mobility Authority Toll system or ITS system damage, notify the Mobility Authority Director of Operations at (512) 996-9778 within one hour of occurrence. Failure of the Contractor to repair damage within 8 hours of occurrence to any infrastructure that conveys any corridor information to TxDOT/Mobility Authority will result in the Contractor being billed for the full cost of emergency repairs performed by others. Damage to any toll collection system infrastructure impacting the ability of the TxDOT/Mobility Authority to collect, process or transmit transactions will result in the Contractor being billed for lost revenue damages. Revenue damages will be based on historical revenue collected from the affected gantries.

Use a self-contained vacuum broom to sweep the roadway and keep it free of sediment as directed by the Engineer. The contractor will be responsible for any sweeping above and beyond the normal maintenance required to keep fugitive sediment off the roadway as directed by the Engineer. Consider subsidiary to pertinent items.

Protect all areas of the right of way (ROW), which are not included in the actual limits of the proposed construction areas, from disturbance. Restore any area disturbed because of the Contractor's operations to a condition as good as, or better than, before the beginning of work at no cost to the Mobility Authority.

Remove all loose Formwork and other Materials from the Floodplain or drainage areas, daily, which could float off in a Stormwater Event, as directed by the Engineer.

Project Number: 22183A24602M

County: Williamson

Highway: 183A

Damage to existing pipes, inlets, and SETs due to Contractor operations will be repaired at Contractor's expense.

All locations used for storing construction equipment, materials, and stockpiles of any type, within the ROW, will be as directed by the Engineer. Use of ROW for these purposes will be restricted to those locations where driver sight distance to businesses and side street intersections is not obstructed and at other locations where an unsightly appearance will not exist. The Contractor will not have exclusive use of ROW but will cooperate in the use of the ROW with the city/county, various public utility companies and other contractors as required.

Meet weekly with the Engineer to notify of planned work for the upcoming week. Provide a three-week "look ahead", as well as all work performed over the past week.

Coordinate and obtain approval for all work over existing roadways.

The Project Superintendent will always be available to contact when work is being performed, including subcontractor work. The Superintendent will be available and on-call 24 hours a day.

During evacuation periods for Hurricane events the Contractor will cooperate with the Mobility Authority and TxDOT for the restricting of Lane Closures and arranging for Traffic Control to facilitate Coastal Evacuation Efforts.

Overhead and underground utilities may exist in the vicinity of the project. The exact location of underground utilities may not be known. Refer to ITEM 5 – CONTROL OF THE WORK, for utility rates. If working near power lines, comply with the appropriate sections of Local Legal Requirements, Texas State Law, and Federal Regulations relating to the type of work involved.

Contractor is responsible for all toll charges incurred by Contractor vehicles.

ITEM 4 – SCOPE OF WORK

Final clean up will include the removal of excess material considered detrimental to vegetation growth along the front slope of the ditch. Materials, as specified by the Engineer, will be removed at the Contractor's expense.

ITEM 5 – CONTROL OF THE WORK

Provide a 48-hour advance email notice to AUS_Locate@txdot.gov to request illumination, traffic signal, ITS, or toll equipment utility locates on TxDOT's system (US 183, 183A frontage roads between Brushy Creek and SH 45N). Provide a 2-week advance notice to the Engineer to request locates on the Mobility Authority's system (183A in areas not mentioned above).

Before the Mobility Authority or its contractor begins work on State right of way, the entity performing the work shall provide TxDOT with a fully executed copy of TxDOT's Form 1560 Certificate of Insurance verifying the existence of coverage in the amounts and types specified on the Certificate of Insurance for all persons and entities working on State right of way. This coverage shall be maintained until all work on TxDOT right of way is complete. If coverage is not maintained, all work on State right of way shall cease immediately, and TxDOT may recover damages and all costs of completing the work.

Project Number: 22183A24602M

County: Williamson

Highway: 183A

Electronic Shop Drawing Submittals:

Submit electronic shop drawing submittals according using the Mobility Authority's Electronic Data Management System (EDMS), which will be established for the Project prior to commencing construction. Submittals will be addressed to the Engineer and additional staff, as appropriate.

ITEM 7 – LEGAL RELATIONS AND RESPONSIBILITIES

Refer to the Environmental Permits, Issues and Commitments (EPIC) plan sheets for additional requirements and permits.

Erosion control and stabilization measures must be initiated immediately in portions of the site where construction activities have temporarily ceased and will not resume for a period of time exceeding 14 calendar days. Track all exposed soil, stockpiles and slopes. Tracking consists of operating 2 tracked vehicles or equipment up and down the slope, leaving track marks perpendicular to the direction of the slope. Re-track slopes and stockpiles after each rain event or every 14 days, whichever occurs first. This work is subsidiary.

Do not park equipment where driver sight distance to businesses and side street intersections is obstructed, especially after work hours. If it is necessary to park where drivers' views are blocked, make every effort to flag traffic accordingly. Give the traveling public first priority.

Perform maintenance of vehicles or equipment at designated maintenance sites. Keep a spill kit on-site during fueling and maintenance. This work is subsidiary.

Law Enforcement Personnel.

A maximum combined rate of \$70 per hour for the law enforcement personnel and the patrol vehicle will be allowed. Any scheduling fee is subsidiary per Standard Specification 502.4.2.

Cancel law enforcement personnel when the event is canceled. Cancellation, minimums or "show up" fees will not be paid when cancellation is made 12 hours prior to beginning of the event. Failure to cancel within 12 hours will not be cause for payment for cancellation, minimums, or "show up" time. Payment of actual "show up" time to the event site due to cancellation will be on a case by case basis at a maximum of 2 hours per officer. Contractor must use CTRMA provided form to be reimbursed.

Alterations to the cancellation and maximum rate must be approved by the Engineer or pre-determined by official policy of the officers governing authority.

Back Up Alarm

For hours 9 P to 5 A, utilize a non-intrusive, self-adjusting noise level reverse signal alarm. This is not applicable to hot mix or seal coat operations. This is subsidiary.

ITEM 8 – PROSECUTION AND PROGRESS

The Contractor will have 90 working days from NTP to have all installations complete.

Electronic versions of schedules will be saved in native format and delivered in native and PDF formats.

Working days will be charged based on a standard workweek.

Project Number: 22183A24602M

County: Williamson

Highway: 183A

Provide via email a 3-week look-ahead schedule in Gantt chart format. Submit weekly by noon on Friday. Designate each activity as night or day shift and include the name of the foreman or contractor. The chart shall have a specific section dedicated solely to lane closures and detours. Each lane closure and detour shall be an individual item on the schedule.

Lane Closure Assessments will be assessed as shown in the **Table 1** below.

Any unauthorized lane closures will be assessed to the Contractor as noted in **Table 1** below.

All Lane Closure Assessments for the Contractor will be subtracted from the value of the payment application for that associated period.

Table 1: Lane Closure Assessment Rates

Lane Closure Period	Late Charges (Per Lane)			
	183A		US 183 & 183A FR	
	Lane	Shoulder	Lane	Shoulder
0-15 mins	\$1,000	\$1,000	\$1,000	\$1,000
15-30 mins	\$2,000	\$2,000	\$2,000	\$2,000
30-45 mins	\$3,000	\$3,000	\$3,000	\$3,000
45-60 mins	\$4,000	\$4,000	\$4,000	\$4,000
Every additional 15-minute interval after 1 hour	\$2,000	\$2,000	\$2,000	\$2,000

For example: If the contractor has one lane of traffic closed on US 183 until Monday at 5:32 a.m., the contractor is 32 minutes outside of the allowable lane closure period. The late charges will be accrued as follows:

$$1 \text{ lane closed} \times [\$1,000 + \$1,000 + \$1,000] = \$3000$$

Emergency lane closures are not subject to lane closure assessments. Emergency lane closures are defined as closures caused by circumstances other than those caused by the contractor and shall be approved by the Mobility Authority.

Refer to Table 2. Allowable Lane Closure of Item 7001-RMA Lane Closures for available lane closure times.

ITEM 9 – MEASUREMENT AND PAYMENT

Provide full-time, off-duty, uniformed, certified peace officers in officially marked vehicles, as part of traffic control operations, as directed by the Engineer.

Show proof of certification by the Texas Commission on Law Enforcement Standards.

No payment will be made for peace officers unless the Contractor completes the proper Department tracking form. Submit invoices that agree with the tracking form for payment at the

Project Number: 22183A24602M

County: Williamson

Highway: 183A

end of each month, when approved services were provided. Request the tracking form from the Department.

No payment for officers used for moving equipment without prior written approval.

Cancel "Off-Duty" Peace Officers and their Motor Vehicle Units when the Scheduled lane closures are canceled. Failure to cancel the Off-Duty Officers and their respective Motor Vehicle Units will not be the cause for payment, by Mobility Authority, for "Show Up" time.

ITEM 104 – REMOVING CONCRETE

Saw or mill existing asphalt and concrete pavement along neat lines where portions are to be left in place temporarily or permanently.

Properly dispose of unsalvageable material in accordance with federal, state, and local regulations.

ITEM 132 – EMBANKMENT

Unsuitable material is defined as shale, clay shale, shaley clay or an embankment material having a PI greater than 40. Material which the Contractor might deem to be unsuitable due to moisture content will not be considered unsuitable material.

Obtain approval of all compaction equipment prior to backfilling and/or embankment operations.

ITEM 164 – SEEDING FOR EROSION CONTROL

Obtain vegetation establishment of all seeded areas, including adequate coverage, prior to "Final Acceptance." If all other work is complete, time charges may be suspended, until adequate coverage is established.

Provide measurements for payment of seeding for erosion control quantities before seeding.

ITEM 168 – VEGETATIVE WATERING

Water all areas of the project to be seeded or sodded.

Maintain the seedbed in a condition favorable for the growth of grass. Watering can be postponed immediately after a rainfall on the site of ½ inch or greater, but will be resumed before the soil dries out. Continue watering until "Final Acceptance" or as directed by the Engineer.

ITEM 432 – RIPRAP

Mow strip riprap will be 4 in. and all other riprap will be 5 in. unless otherwise shown on the plans or in the pay items.

Saw-cut existing riprap then epoxy 12 in. long No. 3 or No. 4 bars 6 in. deep at a maximum spacing of 18 in. in each direction to tie new riprap to existing riprap. This work is subsidiary.

Project Number: 22183A24602M

County: Williamson

Highway: 183A

ITEM 502 – BARRICADES, SIGNS, AND TRAFFIC HANDLING

Cover, relocate or remove existing signs that conflict with traffic control. Install all permanent signs, delineation, and object markers required for the operation of the roadway before opening to traffic. Use of temporary mounts is allowed or may be required until the permanent mounts are installed or not impacted by construction. Maintain the temporary mounts. This work is subsidiary.

Do not set up traffic control when the pavement is wet.

Maintain access to all streets and driveways at all times, unless otherwise approved. Considered subsidiary to the pertinent Items.

ITEM 506 – TEMPORARY EROSION, SEDIMENTATION, AND ENV CONTROLS

Install, maintain, remove erosion, sedimentation, and environmental control measures in areas of the right of way utilized by the contractor that are outside the limits of disturbance required for construction. Permanently stabilize the area. This work is subsidiary.

Consider the SW3P for this project to consist of the following item, as directed by the Engineer:

Temporary Sediment Control Fence

ITEM 540 – METAL BEAM GUARD FENCE

Adjust the limits of the Metal Beam Guard Fence (MBGF) to meet field conditions. Stake the locations for approval prior to installation. Install all permanent MBGF and delineators before opening the road to traffic.

Furnish round timber posts. Furnish steel posts at locations where the minimum embedment shown on the plans for wooden posts cannot be achieved. Field verify the steel post lengths before fabrication. Consider the steel posts subsidiary.

ITEM 542 – REMOVING METAL BEAM GUARD FENCE

Contractor may reuse steel posts, composite blocks, and metal beam rail elements that are undamaged, rust free, and dent free, and in compliance with current standards. Structurally sound rust spots with the largest dimension of 4 in. may be cleaned and repaired in accordance with 540.3.5 Galvanizing Repair. Contractor may punch or field drill holes in the metal rail element to accommodate post spacing. Additional holes for splice or connections are not allowed. The holes shall be spaced in accordance with the latest standard and shall not be closer than the minimum spacing shown on the standard. Reuse and repair work will not be paid separately.

Only remove metal beam guard fence that can be replaced in the same shift. Metal beam guard fence that is not replaced in the same shift must be protected by a TMA/TA. TMA/TA used to protect incomplete metal beam guard fence will not be paid and is considered subsidiary to pertinent items.

ITEM 543 – CABLE BARRIER SYSTEM

Before installation stake end terminal locations for approval. Changes to the location may be necessary to accommodate slopes or other obstructions in the field. This work is subsidiary.

Project Number: 22183A24602M

County: Williamson

Highway: 183A

Revise cross slopes as necessary to provide a slope in compliance with the barrier standard. Reuse of excavated material from installation of the barrier and mow strip is subsidiary. Use of additional material shall be paid using embankment. Mow strip shall be reinforced concrete.

Delineate both ends of terminal section per run of cable barrier.

ITEM 600s – LIGHTING, SIGNING, MARKINGS, AND SIGNALS

Use materials from Material Producer List as shown on the TxDOT website (TxDOT.gov > Business > Resources). Furnish new material as required per Standard Specification.

Meet the requirements of the NEC, Texas MUTCD, TxDOT standards, and TxDOT Standard Specifications. If existing elements shown to remain do not meet the codes or specifications, provide notice to the Engineer.

ITEM 6001 – PORTABLE CHANGEABLE MESSAGE SIGN

Provide 2 “Electronic” Portable Changeable Message Sign(s) (EPCMS) as part of the traffic control operation. All EPCMS will be exclusive to this project, unless otherwise approved. Placement location and message as directed by the Engineer.

Place appropriate number of “Electronic” Portable Changeable Message Signs (EPCMS) at locations requiring lane closures for one-week prior to the closures, or as directed by the Engineer. Obtain approval for the actual message that will appear on the boards. If more than two phases of a message are required per board, provide additional EPCMS’s to meet the two-phases-per-board requirement. Provide a replacement within 12 hours. EPCMS will be available for traffic control, event notices, roadway conditions, service announcements, etc.

ITEM 6185 – TRUCK MOUNTED ATTENUATOR AND TRAILER ATTENUATOR

A TMA/TA shall be used when installing and removing a TCP setup. This work is subsidiary to item 7001-RMA Lane Closures.

The contractor will be responsible for determining if one or more operations will be ongoing at the same time to determine the total number of TMA/TA required for the project.

TMA/TA used to protect damaged attenuators will be paid by the day using the force account item for the repair.

ITEM 7001-RMA – LANE CLOSURES

Table 2. Allowable Lane Closure

Roadway	Limits	Allowable Closure Time* Weekday
183A	SH 45 to RM 1431	9 PM to 5 AM
183A	RM 1431 to San Gabriel Pkwy	9AM to 4 PM, 9PM to 5AM
US 183	SH 45 to Brushy Creek	9 PM to 5 AM
183A FR	Brushy Creek to San Gabriel Pkwy	9 PM to 5 AM

* Allowable Closure Time includes setup and cleanup time.

Project Number: 22183A24602M

County: Williamson

Highway: 183A

No closures will be allowed the weekends adjacent to, working day prior, and working day after the National Holidays defined in the Standard Specifications and Easter weekend. No closures will be allowed on Friday and the weekends for Austin City Limits Fest, Formula 1 United States Grand Prix, South by Southwest, UT home football games, Republic of Texas Rally, Rodeo Austin or other special events that could be impacted by the construction. All lanes will be open by noon of the day before these special events. The closure restrictions may be amended by the Engineer.

For any events at the HEB Center on 183A Toll, lane closures from the event center to 2 miles south of the event center are not permitted 2 hours preceding the start time of an event, and 2 hours following the end time of an event. Event dates for which this restriction will be warranted will be determined on a monthly basis, as the event calendar is available.

To account for directional traffic volumes, begin and end times of closures may be shifted equally by the Engineer. The closure duration will remain. Added compensation is not allowed.

Submit a request for a lane closure notification (LCN) to the Mobility Authority using the CTRMA's electronic document management system. Receive concurrence prior to implementation. Submit a cancellation of lane closures a minimum of 18 hours prior to implementation.

Blanket requests for extended periods are not allowed. Max duration of a request is 2 weeks prior to requiring resubmittal. Provide 2-hour notice prior to implementation and immediately upon removal of the closure.

Submit the request a minimum of 48 hours prior to the closure and by the following deadline immediately prior to the closure: 11A on Tuesday or 11A on Friday.

For all roadways: Submit request for traffic detours and full roadway closures 7 days prior to implementation.

Cancellations of accepted closures (not applicable to full closures or detours) due to weather will not require resubmission in accordance with the above restrictions if the work is completed during the next allowable closure time.

In the case of an unauthorized lane closure, all approved LCNs will be revoked until a meeting is held between the contractor and the Engineer. No lane closure notices will be approved until the meeting is concluded.

Meet with the Engineer prior to lane closures to ensure that sufficient equipment, materials, devices, and workers will be used. Take immediate action to modify traffic control, if at any time backup (queuing) becomes greater than 20 minutes. Have a contingency plan of how modification will occur. Consider inclement weather prior to implementing the lane closures.

Coordinate Main Lane closures with adjacent projects including those projects owned by other agencies and departments.

Maximum lane closure length shall be 2 miles.

Do not setup lane and/or shoulder closures on both sides of road at the same time.

Project Number: 22183A24602M

County: Williamson

Highway: 183A

Closures that conflict with adjacent contractor will be prioritized according to critical path work per latest schedule. Conflicting critical path or non-critical work will be approved for first LCN submitted. Denial of a closure due to prioritization or other reasons will not be reason for time suspension, delay, overhead, etc.

Maintain a minimum of 2 through lanes in each direction on the 183A mainlanes, 183A frontage roads, and US 183 during all hours.

Shadow Vehicle with TMA is required for setup/removal of traffic control devices.

TMA(s) shall be subsidiary to Item 7001-RMA - Lane Closure.

Central Texas Regional Mobility Authority

183A MBGF & CABLE BARRIER
MAINTENANCE PROJECT

CONTRACT NO. 22183A24602M

SPECIFICATION LIST

PREFACE:

The "Standard Specifications for Construction and Maintenance of Highways, Streets, and Bridges" of the Texas Department of Transportation, 2014, as amended and augmented by the Supplemental Specifications following, shall govern the performance of the Contract. These specifications hereby are made a part of the Contract as fully and with the same effect as if set forth at length herein.

Attention is directed to the fact that any other documents printed by the Texas Department of Transportation modifying or supplementing said "Standard Specifications", such as Standard Supplemental Specifications, Special Provisions (by the Department), Notice to Bidders, etc., do not form a part of this Contract nor govern its performance, unless specifically so-stated in the Supplemental Specifications herein contained.

Attention is directed to the use of "Proposal" in standard TxDOT documents included in this contract (Standard Specifications, Special Provisions, & Special Specifications) is equivalent to "Bid" in the Mobility Authority's documents. This shall be accounted for when working contract documents prepared by the Mobility Authority with those standards prepared by TxDOT.

Attention is directed to the use of "Department" in standard TxDOT documents included in this contract (Standard Specifications, Special Provisions, & Special Specifications) is equivalent to "Mobility Authority" in the Mobility Authority's documents.

References made to specific section numbers in these Special Provisions, or in any of the various documents which constitute the complete Contract Documents, shall, unless otherwise denoted, be construed as referenced to the corresponding section of the "Standard Specifications" issued by the Texas Department of Transportation in 2014.

CENTRAL TEXAS REGIONAL MOBILITY AUTHORITY
GOVERNING SPECIFICATIONS AND SPECIAL PROVISIONS

(STANDARD SPECIFICATIONS, SPECIAL PROVISIONS, AND SPECIAL SPECIFICATIONS)

WHERE DISCREPANCIES OCCUR BETWEEN THE TECHNICAL SPECIFICATIONS, THE FOLLOWING DESCENDING ORDER OF PRIORITY SHALL GOVERN: (1) SPECIAL CONDITIONS, (2) SPECIAL PROVISIONS TO SPECIAL SPECIFICATIONS, (3) SPECIAL SPECIFICATIONS, (4) SPECIAL PROVISIONS, AND (5) STANDARD SPECIFICATIONS.

ALL SPECIFICATIONS AND SPECIAL PROVISIONS APPLICABLE TO THIS PROJECT ARE IDENTIFIED AS FOLLOWS:

STANDARD SPECIFICATIONS: ADOPTED BY THE TEXAS DEPARTMENT OF TRANSPORTATION NOVEMBER 1, 2014. STANDARD SPECIFICATIONS ARE INCORPORATED INTO THE CONTRACT BY REFERENCE.

- ITEMS 1-9 GENERAL REQUIREMENTS AND COVENANTS
- ITEM 104 REMOVING CONCRETE
- ITEM 132 EMBANKMENT (100) (160) (204) (210) (216) (260) (400)
- ITEM 164 SEEDING FOR EROSION CONTROL (162) (166) (168)
- ITEM 168 VEGETATIVE WATERING
- ITEM 432 RIPRAP (247) (420) (421) (431) (440)
- ITEM 500 MOBILIZATION
- ITEM 502 BARRICADES, SIGNS, AND TRAFFIC HANDLING
- ITEM 506 TEMPORARY EROSION, SEDIMENTATION, AND ENVIRONMENTAL CONTROLS (161)
- ITEM 540 METAL BEAM GUARD FENCE (421) (441) (445) (529)
- ITEM 542 REMOVING METAL BEAM GUARD FENCE
- ITEM 543 CABLE BARRIER SYSTEM (421) (658)
- ITEM 544 GUARDRAIL END TREATMENTS
- ITEM 658 DELINEATOR AND OBJECT MARKER ASSEMBLIES (445)

SPECIAL PROVISIONS: SPECIAL PROVISIONS WILL GOVERN AND TAKE PRECEDENCE OVER THE SPECIFICATIONS ENUMERATED HEREON WHEREVER IN CONFLICT THEREWITH.

SPECIAL PROVISION TO ITEM 000 (000---002---RMA)
SPECIAL PROVISION TO ITEM 000 (000---008)
SPECIAL PROVISION TO ITEM 000 (000---009)
SPECIAL PROVISION TO ITEM 000 (000---011---RMA)
SPECIAL PROVISION TO ITEM 000 (000---658)
SPECIAL PROVISION TO ITEM 000 (000---659)
SPECIAL PROVISION TO ITEM 000 (000---954---RMA)
SPECIAL PROVISION TO ITEM 001 (001---001---RMA)
SPECIAL PROVISION TO ITEM 002 (002---005---RMA)
SPECIAL PROVISION TO ITEM 002 (002---011)
SPECIAL PROVISION TO ITEM 003 (003---005---RMA)
SPECIAL PROVISION TO ITEM 003 (003---011)
SPECIAL PROVISION TO ITEM 004 (004---001---RMA)
SPECIAL PROVISION TO ITEM 005 (005---002)
SPECIAL PROVISION TO ITEM 005 (005---003)
SPECIAL PROVISION TO ITEM 006 (006---001---RMA)
SPECIAL PROVISION TO ITEM 006 (006---012)
SPECIAL PROVISION TO ITEM 007 (007---003---RMA)
SPECIAL PROVISION TO ITEM 007 (007---004)
SPECIAL PROVISION TO ITEM 007 (007---011)
SPECIAL PROVISION TO ITEM 008 (008---002---RMA)
SPECIAL PROVISION TO ITEM 008 (008---030)
SPECIAL PROVISION TO ITEM 008 (008---033)
SPECIAL PROVISION TO ITEM 009 (009---001---RMA)
SPECIAL PROVISION TO ITEM 009 (009---011)
SPECIAL PROVISION TO ITEM 502 (502---008)
SPECIAL PROVISION TO ITEM 506 (506---005)
SPECIAL PROVISION TO ITEM 540 (540---001)

SPECIAL PROVISION TO SPECIAL SPECIFICATION 6185 (6185---002)

SPECIAL SPECIFICATIONS:

ITEM 6001 PORTABLE CHANGEABLE MESSAGE SIGN

ITEM 6185 TRUCK MOUNTED ATTENUATOR (TMA) AND TRAILER ATTENUATOR (TA)

ITEM 7001-RMA LANE CLOSURES (502) (6185)

GENERAL:

THE ABOVE-LISTED SPECIFICATION ITEMS ARE THOSE UNDER WHICH PAYMENT IS TO BE MADE. THESE, TOGETHER WITH SUCH OTHER PERTINENT ITEMS, IF ANY, AS MAY BE REFERRED TO IN THE ABOVE-LISTED SPECIFICATION ITEMS, AND INCLUDING THE SPECIAL PROVISIONS LISTED ABOVE, CONSTITUTE THE COMPLETE SPECIFICATIONS FOR THIS PROJECT.

Special Provision to Item 000

Nondiscrimination

1. DESCRIPTION

The Contractor agrees, during the performance of the service under this Agreement, that the Contractor shall provide all services and activities required in a manner that complies with the Civil Rights Act of 1964, as amended, the Rehabilitation Act of 1973, Public Law 93-1122, Section 504, the provisions of the Americans with Disabilities Act of 1990, Public Law 101-336 (S.933), and all other federal and state laws, rules, regulations, and orders pertain to equal opportunity in employment, as if the Contractor were an entity bound to comply with these laws. The Contractor shall not discriminate against any employee or applicant for employment based on race, religion, color, sex, national origin, age or handicapped condition.

2. DEFINITION OF TERMS

Where the term "Contractor" appears in the following six nondiscrimination clauses, the term "Contractor" is understood to include all parties to Contracts or agreements with the Texas Department of Transportation.

3. NONDISCRIMINATION PROVISIONS

During the performance of this Contract, the Contractor, for itself, its assignees, and successors in interest (hereinafter referred to as the "Contractor") agrees as follows:

- 3.1. **Compliance with Regulations.** The Contractor (hereinafter includes consultants) will comply with the Acts and the Regulations relative to Nondiscrimination in Federally-assisted programs of the U.S. Department of Transportation, the Federal Highway Administration, as they may be amended from time to time, which are herein incorporated by reference and made a part of this Contract.
- 3.2. **Nondiscrimination.** The Contractor, with regard to the work performed by it during the Contract, will not discriminate on the grounds of race, color, or national origin in the selection and retention of subcontractors, including procurements of materials and leases of equipment. The Contractor will not participate directly or indirectly in the discrimination prohibited by the Acts and the Regulations, including employment practices when the Contract covers any activity, project, or program set forth in Appendix B of 49 CFR Part 21.
- 3.3. **Solicitations for Subcontracts, Including Procurements of Materials and Equipment:** In all solicitations, either by competitive bidding, or negotiation made by the Contractor for work to be performed under a subcontract, including procurements of materials, or leases of equipment, each potential subcontractor or supplier will be notified by the Contractor of the Contractor's obligations under this Contract and the Acts and the Regulations relative to Nondiscrimination on the grounds of race, color, or national origin.
- 3.4. **Information and Reports:** The Contractor will provide all information and reports required by the Acts, the Regulations, and directives issued pursuant thereto and will permit access to its books, records, accounts, other sources of information, and its facilities as may be determined by the Recipient or the Federal Highway Administration to be pertinent to ascertain compliance with such Acts, Regulations, and instructions. Where any information required of a Contractor is in the exclusive possession of another who fails or refuses to furnish the information, the Contractor will so certify to the Recipient or the Federal Highway Administration, as appropriate, and will set forth what efforts it has made to obtain the information.
- 3.5. **Sanctions for Noncompliance.** In the event of a Contractor's noncompliance with the Nondiscrimination provisions of this Contract, the Recipient will impose such Contract sanctions as it or the Federal Highway Administration may determine to be appropriate, including, but not limited to:

- withholding payments to the Contractor under the Contract until the Contractor complies, and/or
- cancelling, terminating, or suspending a Contract, in whole or in part.

3.6. **Incorporation of Provisions.** The Contractor will include the provisions of paragraphs (3.1) through (3.6) in every subcontract, including procurements of materials and leases of equipment, unless exempt by the Acts, the Regulations, and directives issued pursuant thereto. The Contractor will take action with respect to any subcontract or procurement as the Recipient or the Federal Highway Administration may direct as a means of enforcing such provisions including sanctions for noncompliance. Provided, that if the Contractor becomes involved in, or is threatened with litigation by a subcontractor, or supplier because of such direction, the Contractor may request the Recipient to enter into any litigation to protect the interests of the Recipient. In addition, the Contractor may request the United States to enter into the litigation to protect the interests of the United States.

4. PERTINENT NONDISCRIMINATION AUTHORITIES:

During the performance of this Contract, the Contractor, for itself, its assignees, and successors in interest (hereinafter referred to as the "Contractor") agrees to comply with the following nondiscrimination statutes and authorities; including but not limited to:

- 4.1. Title VI of the Civil Rights Act of 1964 (42 U.S.C. § 2000d et seq., 78 stat. 252), (prohibits discrimination on the basis of race, color, national origin); and 49 CFR Part 21.
- 4.2. The Uniform Relocation Assistance and Real Property Acquisition Policies Act of 1970, (42 U.S.C. § 4601), (prohibits unfair treatment of persons displaced or whose property has been acquired because of Federal or Federal-aid programs and projects);
- 4.3. Federal-Aid Highway Act of 1973, (23 U.S.C. § 324 et seq.), (prohibits discrimination on the basis of sex);
- 4.4. Section 504 of the Rehabilitation Act of 1973, (29 U.S.C. § 794 et seq.), as amended, (prohibits discrimination on the basis of disability); and 49 CFR Part 27;
- 4.5. The Age Discrimination Act of 1975, as amended, (42 U.S.C. § 6101 et seq.), (prohibits discrimination on the basis of age);
- 4.6. Airport and Airway Improvement Act of 1982, (49 U.S.C. § 4 71, Section 4 7123), as amended, (prohibits discrimination based on race, creed, color, national origin, or sex);
- 4.7. The Civil Rights Restoration Act of 1987, (PL 100-209), (Broadened the scope, coverage and applicability of Title VI of the Civil Rights Act of 1964, The Age Discrimination Act of 1975 and Section 504 of the Rehabilitation Act of 1973, by expanding the definition of the terms "programs or activities" to include all of the programs or activities of the Federal-aid recipients, subrecipients and Contractors, whether such programs or activities are Federally funded or not);
- 4.8. Titles II and III of the Americans with Disabilities Act, which prohibit discrimination on the basis of disability in the operation of public entities, public and private transportation systems, places of public accommodation, and certain testing entities (42 U.S.C. §§ 12131-12189) as implemented by Department of Transportation regulations at 49 C.F.R. parts 37 and 38;
- 4.9. The Federal Aviation Administration's Nondiscrimination statute (49 U.S.C. § 47123) (prohibits discrimination on the basis of race, color, national origin, and sex);
- 4.10. Executive Order 12898, Federal Actions to Address Environmental Justice in Minority Populations and Low-Income Populations, which ensures discrimination against minority populations by discouraging programs,

policies, and activities with disproportionately high and adverse human health or environmental effects on minority and low-income populations;

- 4.11. Executive Order 13166, Improving Access to Services for Persons with Limited English Proficiency, and resulting agency guidance, national origin discrimination includes discrimination because of limited English proficiency (LEP). To ensure compliance with Title VI, you must take reasonable steps to ensure that LEP persons have meaningful access to your programs (70 Fed. Reg. at 74087 to 74100);
- 4.12. Title IX of the Education Amendments of 1972, as amended, which prohibits you from discriminating because of sex in education programs or activities (20 U .S.C. 1681 et seq).

Special Provision to Item 000

Special Labor Provisions for State Projects



1. GENERAL

This is a "Public Works" Project, as provided under Government Code Title 10, Chapter 2258, "Prevailing Wage Rates," and is subject to the provisions of the Statute. No provisions in the Contract are intended to be in conflict with the provisions of the Statute.

The Texas Transportation Commission has ascertained and indicated in the special provisions the regular rate of per diem wages prevailing in each locality for each craft or type of worker. Apply the wage rates contained in the specifications as minimum wage rates for the Contract.

2. MINIMUM WAGES, HOURS AND CONDITIONS OF EMPLOYMENT

All workers necessary for the satisfactory completion of the work are within the purview of the Contract.

Whenever and wherever practical, give local citizens preference in the selection of labor.

Do not require any worker to lodge, board or trade at a particular place, or with a particular person as a condition of employment.

Do not charge or accept a fee of any from any person who obtains work on the project. Do not require any person who obtains work on the project to pay any fee to any other person or agency obtaining employment for the person on the project.

Do not charge for tools or equipment used in connection with the duties performed, except for loss or damage of property. Do not charge for necessary camp water.

Do not charge for any transportation furnished to any person employed on the project.

The provisions apply where work is performed by piece work, station work, etc. The minimum wage paid will be exclusive of equipment rental on any shipment which the worker or subcontractor may furnish in connection with his work.

Take responsibility for carrying out the requirements of this specification and ensure that each subcontractor working on the project complies with its provisions.

Any form of subterfuge, coercion or deduction designed to evade, reduce or discount the established minimum wage scales will be considered a violation of the Contract.

The Fair Labor Standards Acts (FLSA) established one and one-half (1-1/2) pay for overtime in excess of 40 hours worked in 1 week. Do not consider time consumed by the worker in going to and returning from the place of work as part of the hours of work. Do not require or permit any worker to work in excess of 40 hours in 1 week, unless the worker receives compensation at a rate not less than 1-1/2 times the basic rate of pay for all hours worked in excess of 40 hours in the workweek.

The general rates of per diem wages prevailing in this locality for each class and type of workers whose services are considered necessary to fulfill the Contract are indicated in the special provisions, and these rates govern as minimum wage rates on this Contract. A penalty of \$60.00 per calendar day or portion of a calendar day for each worker that is paid less than the stipulated general rates of per diem wages for any work done under the Contract will be deducted. The Department, upon receipt of a complaint by a worker,

will determine within 30 days whether good cause exists to believe that the Contractor or a subcontractor has violated wage rate requirements and notify the parties involved of the findings. Make every effort to resolve the alleged violation within 14 days after notification. The next alternative is submittal to binding arbitration in accordance with the provisions of the Texas General Arbitration Act (Art. 224 et seq., Revised Statutes).

Notwithstanding any other provision of the Contract, covenant and agree that the Contractor and its subcontractors will pay each of their employees and contract labor engaged in any way in work under the Contract, a wage not less than what is generally known as the "federal minimum wage" as set out in 29 U.S.C. 206 as that Statute may be amended from time to time.

Pay any worker employed whose position is not listed in the Contract, a wage not less than the per diem wage rate established in the Contract for a worker whose duties are most nearly comparable.

3. RECORD AND INSPECTIONS

Keep copies of weekly payrolls for review. Require subcontractors to keep copies of weekly payrolls for review. Show the name, occupation, number of hours worked each day and per diem wage paid each worker together with a complete record of all deductions made from such wages. Keep records for a period of 3 years from the date of completion of the Contract.

Where the piece-work method is used, indicate on the payroll for each person involved:

- Quantity of piece work performed.
- Price paid per piece-work unit.
- Total hours employed.

The Engineer may require the Contractor to file an affidavit for each payroll certifying that payroll is a true and accurate report of the full wages due and paid to each person employed.

Post or make available to employees the prevailing wage rates from the Contract. Require subcontractors to post or make available to employees the prevailing wage rates from the Contract.

Special Provision to Item 000

Small Business Enterprise in State Funded Projects



1. DESCRIPTION

The purpose of this Special Provision is to carry out the Texas Department of Transportation's policy of ensuring that Small Business Enterprise (SBE) has an opportunity to participate in the performance of contracts. If the SBE goal is greater than zero, Article A of this Special Provision shall apply to this Contract; otherwise, Article B of this Special Provision applies. The percentage goal for SBE participation in the work to be performed under this contract will be shown in the proposal.

2. DEFINITIONS

Small Business Enterprise (SBE) is a firm (including affiliates) certified by the Department whose annual gross receipts do not exceed the U.S. Small Business Administration's size standards for 4 consecutive years. Firms certified as Historically Underutilized Businesses (HUBs) by the Texas Comptroller of Public Accounts and as Disadvantaged Business Enterprises (DBEs) by the Texas Uniform Certification Program automatically qualify as SBEs.

2.1. Article A - SBE Goal is Greater than Zero.

2.1.1. **Policy.** The Department is committed to providing contracting opportunities for small businesses. In this regard, it is the Department's policy to develop and maintain a program in order to facilitate contracting opportunities for small businesses. Consequently, the requirements of the Department's Small Business Enterprise Program apply to this contract as follows:

2.1.1.1. The Contractor shall make a good faith effort to meet the SBE goal for this contract.

2.1.1.2. The Contractor and any Subcontractors shall not discriminate on the basis of race, color, national origin, age, disability or sex in the award and performance of this contract. These nondiscrimination requirements shall be incorporated into any subcontract and purchase order.

2.1.1.3. After a conditional award is made to the low bidder, the Department will determine the adequacy of a Contractor's efforts to meet the contract goal, as is outlined under Section 2, "Contractor's Responsibilities." If the requirements of Section 2 are met, the contract will be forwarded to the Contractor for execution.

The Contractor's performance, during the construction period of the contract in meeting the SBE goal, will be monitored by the Department.

2.1.2. **Contractor's Responsibilities.** These requirements must be satisfied by the Contractor. A SBE Contractor may satisfy the SBE requirements by performing at least 25% of the contract work with its own organization as defined elsewhere in the contract.

2.1.2.1. The Contractor shall submit a completed SBE Commitment Agreement Form for each SBE they intend to use to satisfy the SBE goal so as to arrive in the Department's Office of Civil Rights (OCR) in Austin, Texas not later than 5:00 p.m. on the 10th business day, excluding national holidays, after the conditional award of the contract. When requested, additional time, not to exceed 7 business days, excluding national holidays, may be granted based on documentation submitted by the Contractor.

2.1.2.2. A Contractor who cannot meet the contract goal, in whole or in part, shall document the good faith efforts taken to meet the SBE goal. The Department will consider as good faith efforts all documented explanations

that are submitted and that describe a Contractor's failure to meet a SBE goal or obtain SBE participation, including:

- 2.1.2.2.1. Advertising in general circulation, trade association, and/or minority/women focus media concerning subcontracting opportunities,
- 2.1.2.2.2. Dividing the contract work into reasonable portions in accordance with standard industry practices,
- 2.1.2.2.3. Documenting reasons for rejection or meeting with the rejected SBE to discuss the rejection,
- 2.1.2.2.4. Providing qualified SBEs with adequate information about bonding, insurance, plans, specifications, scope of work, and the requirements of the contract,
- 2.1.2.2.5. Negotiating in good faith with qualified SBEs, not rejecting qualified SBEs who are also the lowest responsive bidder, and;
- 2.1.2.2.6. Using the services of available minorities and women, community organizations, contractor groups, local, state and federal business assistance offices, and other organizations that provide support services to SBEs.
- 2.1.2.3. The good faith effort documentation is due at the time and place specified in Subarticle 2.(a). of this Special Provision. The Director of the DBE & SBE Programs Section will evaluate the Contractor's documentation. If it is determined that the Contractor has failed to meet the good faith effort requirements, the Contractor will be given an opportunity for reconsideration by the Department.
- 2.1.2.4. Should the bidder to whom the contract is conditionally awarded refuse, neglect or fail to meet the SBE goal and/or demonstrate to the Department's satisfaction sufficient efforts to obtain SBE participation, the proposal guaranty filed with the bid shall become the property of the State, not as a penalty, but as liquidated damages to the Department.
- 2.1.2.5. The Contractor must not terminate a SBE subcontractor submitted on a commitment agreement for a contract with an assigned goal without the prior written consent of the Department.
- 2.1.2.6. The Contractor shall designate a SBE contact person who will administer the Contractor's SBE program and who will be responsible for submitting reports, maintaining records, and documenting good faith efforts to use SBEs.
- 2.1.2.7. The Contractor must inform the Department of the representative's name, title and telephone number within 10 days of beginning work.
- 2.1.3. **Eligibility of SBEs.**
- 2.1.3.1. The Department certifies the eligibility of SBEs.
- 2.1.3.2. The Department maintains and makes available to interested parties a directory of certified SBEs.
- 2.1.3.3. Only firms certified at the time of letting or at the time the commitments are submitted are eligible to be used in the information furnished by the Contractor required under Section 2.(a) above.
- 2.1.3.4. Certified HUBs and DBEs are eligible as SBEs.
- 2.1.3.5. Small Business Size Regulations and Eligibility is referenced on e-CFR (Code of Federal Regulations), Title 13 – Business Credit and Assistance, Chapter 1 – Small Business Administration, Part 121 – Small Business Size Regulations, Subpart A – Size Eligibility Provisions and Standards.
- 2.1.4. **Determination of SBE Participation.** SBE participation shall be counted toward meeting the SBE goal in this contract in accordance with the following:

- 2.1.4.1. A Contractor will receive credit for all payments actually made to a SBE for work performed and costs incurred in accordance with the contract, including all subcontracted work.
- 2.1.4.2. A SBE Contractor or subcontractor may not subcontract more than 75% of a contract. The SBE shall perform not less than 25% of the value of the contract work with its own organization.
- 2.1.4.3. A SBE may lease equipment consistent with standard industry practice. A SBE may lease equipment from the prime contractor if a rental agreement, separate from the subcontract specifying the terms of the lease arrangement, is approved by the Department prior to the SBE starting the work in accordance with the following:
- 2.1.4.3.1. If the equipment is of a specialized nature, the lease may include the operator. If the practice is generally acceptable with the industry, the operator may remain on the lessor's payroll. The operator of the equipment shall be subject to the full control of the SBE, for a short term, and involve a specialized piece of heavy equipment readily available at the job site.
- 2.1.4.3.2. For equipment that is not specialized, the SBE shall provide the operator and be responsible for all payroll and labor compliance requirements.
- 2.1.5. **Records and Reports.**
- 2.1.5.1. The Contractor shall submit monthly reports, after work begins, on SBE payments, (including payments to HUBs and DBEs). The monthly reports are to be sent to the Area Engineer's office. These reports will be due within 15 days after the end of a calendar month.
- These reports will be required until all SBE subcontracting or supply activity is completed. The "SBE Progress Report" is to be used for monthly reporting. Upon completion of the contract and prior to receiving the final payment, the Contractor shall submit the "SBE Final Report" to the Office of Civil Rights and a copy to the Area Engineer. These forms may be obtained from the Office of Civil Rights and reproduced as necessary. The Department may verify the amounts being reported as paid to SBEs by requesting, on a random basis, copies of invoices and cancelled checks paid to SBEs. When the SBE goal requirement is not met, documentation supporting Good Faith Efforts, as outlined in Section 2.(b) of this Special Provision, must be submitted with the Final Report.
- 2.1.5.2. SBE subcontractors and/or suppliers should be identified on the monthly report by SBE certification number, name and the amount of actual payment made to each during the monthly period. **These reports are required regardless of whether or not SBE activity has occurred in the monthly reporting period.**
- 2.1.5.3. All such records must be retained for a period of 3 years following completion of the contract work and shall be available at reasonable times and places for inspection by authorized representatives of the Department.
- 2.1.6. **Compliance of Contractor.** To ensure that SBE requirements of this contract are complied with, the Department will monitor the Contractor's efforts to involve SBEs during the performance of this contract. This will be accomplished by a review of monthly reports submitted by the Contractor indicating his progress in achieving the SBE contract goal and by compliance reviews conducted by the Department.
- A Contractor's failure to comply with the requirements of this Special Provision shall constitute a material breach of this contract. In such a case, the Department reserves the right to employ remedies as the Department deems appropriate in the terms of the contract.
- 2.2. **Article B - No SBE Goal.**
- 2.2.1. **Policy.** It is the policy of the Department that SBEs shall have an opportunity to participate in the performance of contracts. Consequently, the requirements of the Department's Small Business Enterprise Program apply to this contract as specified in Section 2-5 of this Article.

- 2.2.2. **Contractor's Responsibilities.** If there is no SBE goal, the Contractor will offer SBEs an opportunity to participate in the performance of contracts and subcontracts.
- 2.2.3. **Prohibit Discrimination.** The Contractor and any subcontractor shall not discriminate on the basis of race, color, national origin, religion, age, disability or sex in the award and performance of contracts. These nondiscrimination requirements shall be incorporated into any subcontract and purchase order.
- 2.2.4. **Records and Reports.**
- 2.2.4.1. The Contractor shall submit reports on SBE (including HUB and DBE) payments. The reports are to be sent to the Area Engineer's office. These reports will be due annually by the 31st of August or at project completion, whichever comes first.
- These reports will be required until all SBE subcontracting or supply activity is completed. The "SBE Progress Report" is to be used for reporting. Upon completion of the contract and prior to receiving the final payment, the Contractor shall submit the "SBE Final Report" to the Office of Civil Rights and a copy to the Area Engineer. These forms may be obtained from the Office of Civil Rights and reproduced as necessary. The Department may verify the amounts being reported as paid to SBEs by requesting copies of invoices and cancelled checks paid to SBEs on a random basis.
- 2.2.4.2. SBE subcontractors and/or suppliers should be identified on the report by SBE Certification Number, name and the amount of actual payment made.
- 2.2.4.3. All such records must be retained for a period of 3 years following completion of the contract work and shall be available at reasonable times and places for inspection by authorized representatives of the Department.

Special Provision to Item 000

Buy America

Steel and iron products to be incorporated into the project must be of domestic origin. All manufacturing processes for steel and iron products to be incorporated into the project must take place domestically, including donated material.

Reminders:

Depending on the Steel/iron item received at the project, described below are the requirements for acceptance.

1. Steel and Iron Items Inspected and Tested by CSTIM&P

- The project engineer receives CST/M&P Structural Test Reports as proof of compliance with the requirements of the specification.
- CST/M&P obtains from the supplier a completed Form 1818 (D-9-USA-1), "Material Statement" with attached MTRs, certifications, galvanizing reports, etc.

2. Steel and Iron Items Received and Sampled by the Project Engineer for Testing by CSTIM&P

- The project engineer submits samples with the required documentation obtained from the supplier (completed Form 1818 (D-9-USA-1) with attached MTRs, certifications, galvanizing reports, etc.) to CST/M&P for testing.
- CSTM&P issues a CST/M&P General Test Report for all passing material (proof of compliance with the requirements of the specifications).

3. Steel and Iron Items Received, Inspected, and Accepted by the Project Engineer

- The project engineer obtains from the supplier the completed Form 1818 (D-9-USA-1) with attached MTRs, certifications, galvanizing reports, etc.
- CST/M&P assists the project engineer when requested.

4. Steel and Iron Items Received from Regional or District Warehouse (Pretested) Stock

- The project engineer obtains documentation verifying the material was obtained from a regional or district warehouse.
- CSTM&P, when requested to inspect and test, obtains from the supplier the completed Form 1818 (D-9-USA-1) with attached MTRs, etc.

Special Provision to Item 000

Schedule of Liquidated Damages



Table 1
Schedule of Liquidated Damages

For Dollar Amount of Original Contract		Dollar Amount of Daily Contract Administration Liquidated Damages per Working Day
From More Than	To and Including	
0	100,000	570
100,000	500,000	590
500,000	1,000,000	610
1,000,000	1,500,000	685
1,500,000	3,000,000	785
3,000,000	5,000,000	970
5,000,000	10,000,000	1,125
10,000,000	20,000,000	1,285
20,000,000	Over 20,000,000	2,590

In addition to the amount shown in Table 1, the Liquidated Damages will be increased by the amount shown in Item 8 of the General Notes for Road User Cost (RUC), when applicable.

Special Provision 000

Notice of Contractor Performance Evaluations



1. GENERAL

In accordance with Texas Transportation Code §223.012, the Engineer will evaluate Contractor performance based on quality, safety, and timeliness of the project.

2. DEFINITIONS

- 2.1. **Project Recovery Plan (PRP)**—a formal, enforceable plan developed by the Contractor, in consultation with the District, that documents the cause of noted quality, safety, and timeliness issues and specifies how the Contractor proposes to correct project-specific performance deficiencies.

In accordance with Title 43, Texas Administrative Code (TAC), §9.23, the District will request a PRP if the Contractor's performance on a project is below the Department's acceptable standards and will monitor the Contractor's compliance with the established plan.

- 2.2. **Corrective Action Plan (CAP)**—a formal, enforceable plan developed by the Contractor, and proposed for adoption by the Construction or Maintenance Division, that documents the cause of noted quality, safety, and timeliness issues and specifies how the Contractor proposes to correct statewide performance deficiencies.

In accordance with 43 TAC §9.23, the Division will request a CAP if the average of the Contractor's statewide final evaluation scores falls below the Department's acceptable standards for the review period and will monitor the Contractor's compliance with the established plan.

3. CONTRACTOR EVALUATIONS

In accordance with Title 43, Texas Administrative Code (TAC) §9.23, the Engineer will schedule evaluations at the following intervals, at minimum:

- Interim evaluations—at or within 30 days after the anniversary of the notice to proceed, for Contracts extending beyond 1 yr., and
- Final evaluation—upon project closeout.

In case of a takeover agreement, neither the Surety nor its performing Contractor will be evaluated.

In addition to regularly scheduled evaluations, the Engineer may schedule an interim evaluation at any time to formally communicate issues with quality, safety, or timeliness. Upon request, work with the Engineer to develop a PRP to document expectations for correcting deficiencies.

Comply with the PRP as directed. Failure to comply with the PRP may result in additional remedial actions available to the Engineer under Item 5, "Control of the Work." Failure to meet a PRP to the Engineer's satisfaction may result in immediate referral to the Performance Review Committee for consideration of further action against the Contractor.

The Engineer will consider and document any events outside the Contractor's control that contributed to the failure to meet performance standards or comply with a PRP, including consideration of sufficient time.

Follow the escalation ladder if there is a disagreement regarding an evaluation or disposition of a PRP. The Contractor may submit additional documentation pertaining to the dispute. The District Engineer's decision

on a Contractor's evaluation score and recommendation of action required in a PRP or follow up for non-compliance is final.

4. DIVISION OVERSIGHT

Upon request of the Construction or Maintenance Division, develop and submit for Division approval a proposed CAP to document expectations for correcting deficiencies in the performance of projects statewide.

Comply with the CAP as directed. The CAP may be modified at any time up to completion or resolution after written approval of the premise of change from the Division. Failure to meet an adopted or revised adopted CAP to the Division's satisfaction within 120 days will result in immediate referral to the Performance Review Committee for consideration of further action against the Contractor.

The Division will consider and document any events outside the Contractor's control that contributed to the failure to meet performance standards or comply with a CAP, including consideration of sufficient time and associated costs as appropriate.

5. PERFORMANCE REVIEW COMMITTEE

The Performance Review Committee, in accordance with 43 TAC §9.24, will review at minimum all final evaluations, history of compliance with PRPs, any adopted CAPs including agreed modifications, any information about events outside a Contractor's control contributing to the Contractor's performance, and any documentation submitted by the Contractor and may recommend one or more of the following actions:

- take no action,
- reduce the Contractor's bidding capacity,
- prohibit the Contractor from bidding on one or more projects,
- immediately suspend the Contractor from bidding for a specified period of time, by reducing the Contractor's bidding capacity to zero, or
- prohibit the Contractor from being awarded a Contract on which they are the apparent low bidder.

The Deputy Executive Director will determine any further action against the Contractor.

6. APPEALS PROCESS

In accordance with 43 TAC §9.25, the Contractor may appeal remedial actions determined by the Deputy Executive Director.

Special Provision 000

Certificate of Interested Parties (Form 1295)

Submit a Form 1295, "Certificate of Interested Parties," in the following instances:

- at contract execution for contracts awarded by the Mobility Authority;
- at any time there is an increase of \$300,000 or more to an existing contract (change orders, extensions, and renewals); or
- at any time there is a change to the information in Form 1295, when the form was filed for an existing contract.

Form 1295 and instructions on completing and filing the form are available on the Texas Ethics Commission website.

Special Provision to Item 1

Abbreviations and Responsibilities

Item 1, "Abbreviations and Definitions," of the Standard Specifications, is hereby amended with respect to the clauses cited below, and no other clauses or requirements of this Item are waived or changed hereby.

Article 1. is supplemented with the following:

1.0. General Statement:

For this Contract, the Standard Specifications for Construction and Maintenance of Highways, Streets and Bridges, November 1, 2014 (the "Texas Standard Specifications"), all documents referenced therein, and all manuals, bulletins, supplements, specifications, and similar materials issued by the Texas Department of Transportation ("TxDOT"), or any predecessor or successor thereto, which are applicable to this Contract, are hereby modified with respect to the terms cited below and no others are changed hereby.

The term "State", "State of Texas", "State Highway Agency", "State Highway Department Of Texas", "State Department of Highways and Public Transportation", "Texas State Department Of Highways and Public Transportation", "Texas Department of Transportation", "Department", "Texas Turnpike Authority", "State Department of Highways and Public Transportation Commission", "Texas Department of Transportation Commission", "Texas Transportation Commission", or "State Highway Commission", shall, in the use of The Texas Standard Specifications, Special Provisions and Special Specifications and General Notes and Specification Data pertaining thereto, and required contract provisions for Federal-Aid construction contracts, for all work in connection with Central Texas Regional Mobility Authority, projects and all extensions enlargements, expansions, improvements, and rehabilitations thereto, be deemed to mean Central Texas Regional Mobility Authority, unless the context clearly indicates a contrary meaning.

Article 2, "Abbreviations," is supplemented with the following:

CTRMA Central Texas Regional Mobility Authority

Article 3.28., "Commission", is voided and replaced by the following:

3.28. Commission. The Central Texas Regional Mobility Authority Board or authorized representative.

Article 3.32., "Construction Contract", is voided and replaced by the following:

3.32. Construction Contract. The agreement between the Central Texas Regional Mobility Authority and the Contractor establishing the obligations of the parties for furnishing of materials and performance of the work prescribed in the Contract Documents.

Article 3.45., "Debar (Debarment)", is voided and replaced by the following:

3.45. Debar (Debarment). Action taken by the Mobility Authority, federal government or state government pursuant to regulation that prohibits a person or company from entering into a Contract, or from participating as a subcontractor, or supplier of materials or equipment used in a highway improvement Contract as defined in Transportation Code, Chapter 223, Subchapter A.

Article 3.47., “Department”, is voided and replaced by the following:

3.47. Department. Central Texas Regional Mobility Authority, unless the context clearly indicates a contrary intent and meaning.

Article 3.48., “Departmental Material Specifications”, is voided and replaced by the following:

3.48. Departmental Material Specifications (DMS). Reference specifications for various materials published by the Texas Department of Transportation Construction Division.

Article 3.54., “Engineer”, is hereby deleted and replaced by the following:

3.54 Engineer. The Central Texas Regional Mobility Authority Coordinator or their duly authorized representative.

Article 3.73., “Letting Official”, is hereby deleted and replaced by the following:

3.73. Letting Official. An employee of the Central Texas Regional Mobility Authority empowered by the Central Texas Regional Mobility Authority to officially receive bids and close the receipt of bids at a letting.

Article 3.79., “Manual of Testing Procedures”, is voided and replaced by the following:

3.79. Manual of Testing Procedures. Texas Department of Transportation manual outlining test methods and procedures maintained by the Materials and Pavements Section of the Construction Division.

Article 3.102., “Proposal Form”, is voided and replaced by the following:

3.012. Proposal Form. The document issued by the Central Texas Regional Mobility Authority for a proposed Contract that includes:

- the specific locations (except for non-site-specific work) and description of the proposed work;
- an estimate of the various quantities and kinds of work to be performed or materials to be furnished;
- a schedule of items for which unit prices are requested;
- the number of working days within which the work is to be completed (or reference to the requirements); and
- the special provisions and special specifications applicable to the proposed Contract.

Article 3.108., “Referee Tests”, is voided and replaced by the following:

3.108. Referee Tests. Tests requested to resolve differences between Contractor and Engineer test results. The referee laboratory is the Texas Department of Transportation Construction Division Materials and Pavement Section, or mutually agreed to 3rd party commercial laboratory.

Article 3.129., “State”, is voided and replaced by the following:

3.129. State. Central Texas Regional Mobility Authority.

3.156. Mobility Authority. The Central Texas Regional Mobility Authority, an agency created under Texas Transportation Code Chapter 370 and approved by the Texas Transportation Commission, together with its members, partners, employees, agents officers, directors, shareholders, representatives, consultants, successors, and assigns. The Mobility Authority’s principal office is presently located at 3300 N. I-35, Suite 300, Austin, Texas 78705.

3.157. Bid Form. The form provided by the Mobility Authority used by the bidder to submit a bid. Electronic bid forms for the project shall be submitted via the project's CivCast website.

3.158. Full Completion of all Work (or to Fully Complete all Work). The completion of all work specified under this Contract as evidenced by the Formal Acceptance thereof by the Mobility Authority.

3.159. Standards. Whenever the Plans and/or Specifications refer to "Standard Sheets" or "Design Details" such reference shall be construed to mean the set of drawings issued by the Design Divisions, Texas Department of Transportation, and entitled "Standard Sheets". Only those standards or standard drawings specifically referred to by number on the Plans or in the various Contract Documents are applicable to work on this Contract.

Whenever in the various Contract Documents term, "Department" or "State" appears, it shall be replaced by the term, "Central Texas Regional Mobility Authority." Similarly, the term, "Executive Director" shall be replaced by the term, "Central Texas Regional Mobility Authority Coordinator".

Whenever in the Texas Department of Transportation Specifications and Standard Drawings the term, "Department" or "Texas Department of Transportation" appears, it shall be replaced by the term, "Central Texas Regional Mobility Authority," except in references to said Texas Department of Transportation as being the author of certain Specifications and Standard Drawings, and in reference to said Department as the agency prequalifying prospective Bidders.

Whenever in the Texas Department of Transportation Specifications and Standard Drawing the term, "District Engineer" appears, it shall be replaced by the term, "Central Texas Regional Mobility Authority Coordinator".

3.160. Substantial Completion. Substantial Completion shall be defined as occurring when all of the following conditions are met:

- All project work requiring lane or shoulder closures or obstructions is completed, and traffic is utilizing the lane arrangement as shown on the plans for the finished roadway.
- All signs, traffic control devices, and pavement markings are in their final position at this time.
- All sidewalks are opened for public use.

3.161. Provisional Award. Award given by the Mobility Authority to the Contractor after the Board of Directors approves the contract and is contingent on TxDOT approval. The Contractor is not required to provide bonds, insurance or their SBE Commitment Agreement Form.

Special Provision to Item 2

Instructions to Bidders

Item 2, "Instructions to Bidders" of the Standard Specifications is amended with respect to the clauses cited below. No other clauses or requirements of this Item are waived or changed.

Article 2.3., "Issuing Proposal Forms," first two sentences are replaced with the following:

Mobility Authority will issue an Official Bid Form to a prequalified Bidders. The online bid form will be made available to the prequalified bidders on the CivcastUSA website: [Link to be updated at a later date](#)

Prequalification requirements:

- Be registered with State of Texas,
- Be fully prequalified by Texas Department of Transportation (TxDOT),
- Have a bidding capacity per TxDOT prequalification system of \$2,000,000,
- Email a valid Non-Collusion Affidavit, Debarment Affidavit, Certification to Not Boycott Israel, Certification to Not Boycott Energy Companies, Certification to Not Discriminate Against Firearm Entities or Firearm Trade Associations, and Child Support Statement to Marco.Castro@atkinsglobal.com and Zane.Reid@atkinsglobal.com and include a phone number, email address and physical address for point of contact.

Article 2.3., "Issuing Proposal Forms," is supplemented by the following:

The Department may not issue a proposal form if one or more of the following apply:

- The Contractor has been defaulted in accordance with Article 8.7., "Default of Contract" (a default for performance) on a previous Contract with the Department within the last 3 years
- The Contractor is not in compliance with Texas Government Code Sections 2155.089 and 2262.055.

Special Provision to Item 2

Instructions to Bidders



Item 2, "Instructions to Bidders," of the Standard Specifications is amended with respect to the clauses cited below. No other clauses or requirements of this Item are waived or changed.

Article 2.3., "Issuing Proposal Forms," is supplemented by the following:

- the Bidder or affiliate of the Bidder that was originally determined as the apparent low Bidder on a project, but was deemed nonresponsive for failure to register or participate in the Department of Homeland Security's (DHS) E-Verify system as specified in Article 2.15., "Department of Homeland Security (DHS) E-Verify System," is prohibited from rebidding that specific project.

Article 2.7., "Nonresponsive Bid," is supplemented by the following:

- the Bidder failed to participate in the Department of Homeland Security's (DHS) as specified in Article 2.15., "Department of Homeland Security (DHS) E-Verify System."

Article 2.15., "Department of Homeland Security (DHS) E-Verify System," is added.

The Department will not award a Contract to a Contractor that is not registered in the DHS E-Verify system. Remain active in E-Verify throughout the life of the contract. In addition, in accordance with paragraph six of Article 8.2, "Subcontracting," include this requirement in all subcontracts and require that subcontractors remain active in E-Verify until their work is completed.

If the apparent low Bidder does not appear on the DHS E-Verify system prior to award, the Department will notify the Contractor that they must submit documentation showing that they are compliant within 5-business days after the date the notification was sent. A Contractor who fails to comply or respond within the deadline will be declared non-responsive and the Department will execute the proposal guaranty. The proposal guaranty will become the property of the State, not as a penalty, but as liquidated damages. The Bidder forfeiting the proposal guaranty will not be considered in future proposals for the same work unless there has been a substantial change in the scope of the work.

The Department may recommend that the Commission:

- reject all bids, or
- award the Contract to the new apparent low Bidder, if the Department is able to verify the Bidder's participation in the DHS E-verify system. For the Bidder who is not registered in E-Verify, the Department will allow for one business day after notification to provide proof of registration.

If the Department is unable to verify the new apparent low Bidder's participation in the DHS E-Verify system within one calendar day:

- the new apparent low Bidder will not be deemed nonresponsive,
- the new apparent low Bidder's guaranty will not be forfeited,
- the Department will reject all bids, and
- the new apparent low Bidder will remain eligible to receive future proposals for the same project.

Special Provision to Item 3

Award and Execution of Contract

Item 3, "Award and Execution of Contract" of the Standard Specifications is amended with respect to the clauses cited below. No other clauses or requirements of this Item are waived or changed.

Article 1, "Award of Contract," is deleted in its entirety and replaced with the following:

The Mobility Authority will award or reject the Contract within 60 calendar days after the opening of the proposal at the sole discretion of the Mobility Authority.

Article 4.3., "Insurance," is supplemented by the following:

The Contractor shall be the named insured, and the following entities shall be additional insureds on a primary and non-contributory basis: Central Texas Regional Mobility Authority, Texas Department of Transportation.

These entities shall be additional insureds to this policy with respect to liability arising out of the acts, errors, and omissions of any member of the Contractor and Subcontractors whether occurring on or off of the site, notwithstanding any other provisions of the Contract Documents, the project policy shall not be canceled, except for non-payment of premium, fraud, material misrepresentation, or noncompliance with reasonable loss control recommendations.

The Authority Board, the Authority, Texas Department of Transportation, the State of Texas, the Commission and their respective successors, assigns, officeholders, officers, directors, commissioners, consultants and employees shall be listed as "additional insureds" with respect to any insurance for which the contractor must obtain an "additional insured" rider or amendment.

Table 2 is deleted in its entirety and replaced with the following:

Type of Insurance	Amount of Coverage
Commercial General Liability Insurance	Including products/completed operations liability and contractual liability , in the amount of \$1,000,000 per occurrence for bodily injury and property damage
Business Automobile Policy	In the amount of \$1,000,000 per occurrence for bodily injury and property damage
Workers' Compensation	Providing statutory benefits, and Employers Liability with limits of \$1,000,000
Excess Liability Insurance	In the amount of \$5,000,000 per occurrence and aggregate

Special Provision to Item 3 Award and Execution Contract



Item 3, Award and Execution of Contract," of the Standard Specifications is amended with respect to the clauses cited below. No other clauses or requirements of this Item are waived or changed.

Section 4.3, "Insurance." The first sentence is voided and replaced by the following:

For construction and building Contracts, submit a certificate of insurance showing coverages in accordance with Contract requirements. For routine maintenance Contracts, refer to Article 8, "Beginning of Work."

Article 8, "Beginning of Work." The first sentence is supplemented by the following:

For a routine maintenance Contract, do not begin work until a certificate of insurance showing coverages in accordance with the Contract requirements is provided and accepted.

Special Provision to Item 4

Scope of Work

Item 4, "Scope of Work," of the Standard Specifications, is amended with respect to the clauses cited below. No other clauses or requirements of this Item are waived or changed.

Article 4.4., "Changes in the Work," Delete the following paragraph:

"If the changes in quantities or the alternations do not significantly change the character of the work under the Contract, the altered work will be paid for at the Contract unit price. If the changes in quantities or the alterations significantly change the character of the work, the Contract will be amended by a change order. If no unit price exists, this will be considered extra work and the Contract will be amended by a change order. Provide cost justification as requested, in an acceptable format. Payment will not be made for anticipated profits on work that is eliminated."

and replace with the following:

"The Engineer may require deviations to the Work through a written directive. Payment for the deviations and quantity overruns will be made through the Contingency Allowance. Deviations and quantity overruns will be paid for at the unit prices submitted at the bidding stage. Deviations requiring new unit prices will be negotiated and made through the Contingency Allowance. Costs exceeding the Contingency Allowance will be addressed using the change order process.

Upon completion of the Work, the total contract value will be adjusted to provide for the difference, if any, between the total amount of expenditures from the Contingency Allowance and the original amount of the Contingency Allowance. The Contractor is not entitled to all or any part of an unexpended balance of the Contingency Allowance.

When changes are made that do not fall under the Contingency Allowance, the Contract will be amended by a Change Order. Provide cost justification as requested, in an acceptable format. Payment will not be made for anticipated profits on work that is eliminated."

Article 4.6., "Requests for Additional Compensation and Damages," is supplemented by the following:

"Contractor shall not be eligible for Change Order(s) for additional compensation for additional costs, including costs for developing and executing a Recovery Schedule(s), and delay and disruption damages, or additional Days incurred directly or indirectly from the virus known as severe acute respiratory syndrome coronavirus 2 (SARS-CoV-2) and the disease known as COVID-19, including any disruptions to, and delays or interruptions in, construction of the Project in accordance with the Contract and any approved Baseline Schedule."

Special Provision to Item 5

Control of the Work



Item 5, "Control of the Work," of the Standard Specifications is amended with respect to the clauses cited below. No other clauses or requirements of this Item are waived or changed.

Article 5.1, "Authority of Engineer," is voided and replaced by the following.

The Engineer has the authority to observe, test, inspect, approve, and accept the work. The Engineer decides all questions about the quality and acceptability of materials, work performed, work progress, Contract interpretations, and acceptable Contract fulfillment. The Engineer has the authority to enforce and make effective these decisions.

The Engineer acts as a referee in all questions arising under the terms of the Contract. The Engineer's decisions will be final and binding.

The Engineer will pursue and document actions against the Contractor as warranted to address Contract performance issues. Contract remedies include, but are not limited to, the following:

- conducting interim performance evaluations requiring a Project Recovery Plan, in accordance with Title 43, Texas Administrative Code (TAC) §9.23,
- requiring the Contractor to remove and replace defective work, or reducing payment for defective work,
- removing an individual from the project,
- suspending the work without suspending working day charges,
- assessing standard liquidated damages to recover the Department's administrative costs, including additional project-specific liquidated damages when specified in the Contract in accordance with 43 TAC §9.22,
- withholding estimates,
- declaring the Contractor to be in default of the Contract, and
- in case of a Contractor's failure to meet a Project Recovery Plan, referring the issue directly to the Performance Review Committee for consideration of further action against the Contractor in accordance with 43 TAC §9.24.

The Engineer will consider and document any events outside the Contractor's control that contributed to the failure to meet performance standards, including consideration of sufficient time.

Follow the issue escalation ladder if there is disagreement regarding the application of Contract remedies.

Special Provision to Item 5

Control of the Work



Item 5, "Control of the Work" of the Standard Specifications is amended with respect to the clauses cited below. No other clauses or requirements of this Item are waived or changed.

Article 5.4, "Coordination of Plans, Specifications, and Special Provisions," the last sentence of the last paragraph is replaced by the following:

Failure to promptly notify the Engineer will constitute a waiver of all contract claims against the Department for misunderstandings or ambiguities that result from the errors, omissions, or discrepancies.

Special Provision to Item 6

Control of Materials

For this project, Item 6, "Control of Materials," of the Standard Specifications, is hereby amended with respect to the clauses cited below, and no other clauses or requirements of this Item are waived or changed hereby.

Article 1., "Source Control," is supplemented by the following:

The use of convict-produced materials is prohibited per 23 CFR 635.417.

There shall be no local preference for the purchasing of materials.

Article 4., "Sampling, Testing, and Inspection," is supplemented by the following:

Quality Control testing of all materials, construction items, or products incorporated in the work shall be performed by the Contractor according to the contract specifications at the Contractor's expense.

Quality Assurance sampling and testing for acceptance will be performed by the Mobility Authority's Construction Representative/Observer in accordance with the Quality Control (QC) / Quality Assurance (QA) program outlined in the Quality Assurance Plan (QAP). The cost of such tests will be incurred by the Mobility Authority and coordinated by the Mobility Authority's Construction Representative/Observer through funds made available to the Construction Representative/Observer under his/her agreement with the Mobility Authority for the professional services related to construction engineering and inspection on the Project.

Special Provision to Item 6

Control of Materials



Item 6, "Control of Materials" of the Standard Specifications is amended with respect to the clauses cited below. No other clauses or requirements of this Item are waived or changed.

Article 6.10., "Hazardous Materials," is voided and replaced by the following:

Comply with the requirements of Article 7.12., "Responsibility for Hazardous Materials."

Notify the Engineer immediately when a visual observation or odor indicates that materials on sites owned or controlled by the Department may contain hazardous materials. Except as noted herein, the Department is responsible for testing, removing, and disposing of hazardous materials not introduced by the Contractor. The Engineer may suspend work wholly or in part during the testing, removing, or disposing of hazardous materials, except in the case where hazardous materials are introduced by the Contractor.

Use materials that are free of hazardous materials. Notify the Engineer immediately if materials are suspected to contain hazardous materials. If materials delivered to the project by the Contractor are suspected to contain hazardous materials, have an approved commercial laboratory test the materials for the presence of hazardous materials as approved. Remove, remediate, and dispose of any of these materials found to contain hazardous materials. The work required to comply with this section will be at the Contractor's expense if materials are found to contain hazardous materials. Working day charges will not be suspended and extensions of working days will not be granted for activities related to handling hazardous material introduced by the Contractor. If suspected materials are not found to contain hazardous materials, the Department will reimburse the Contractor for hazardous materials testing and will adjust working day charges if the Contractor can show that this work impacted the critical path.

10.1. Painted Steel Requirements. Coatings on existing steel contain hazardous materials unless otherwise shown on the plans. Remove paint and dispose of steel coated with paint containing hazardous materials in accordance with the following:

10.1.1. Removing Paint From Steel For contracts that are specifically for painting steel, Item 446, "Field Cleaning and Painting Steel" will be included as a pay item. Perform work in accordance with that item.

For projects where paint must be removed to allow for the dismantling of steel or to perform other work, the Department will provide for a separate contractor (third party) to remove paint containing hazardous materials prior to or during the Contract. Remove paint covering existing steel shown not to contain hazardous materials in accordance with Item 446, "Field Cleaning and Painting Steel."

10.1.2. Removal and Disposal of Painted Steel. For steel able to be dismantled by unbolting, paint removal will not be performed by the Department. The Department will remove paint, at locations shown on the plans or as agreed, for the Contractor's cutting and dismantling purposes. Utilize Department cleaned locations for dismantling when provided or provide own means of dismantling at other locations.

Painted steel to be retained by the Department will be shown on the plans. For painted steel that contains hazardous materials, dispose of the painted steel at a steel recycling or smelting facility unless otherwise shown on the plans. Maintain and make available to the Engineer invoices and other records obtained from the facility showing the received weight of the steel and the facility name. Dispose of steel that does not contain hazardous material coatings in accordance with federal, state and local regulations.

10.2. Asbestos Requirements. The plans will indicate locations or elements where asbestos containing materials (ACM) are known to be present. Where ACM is known to exist or where previously unknown ACM has been found, the Department will arrange for abatement by a separate contractor prior to or during the Contract. Notify the Engineer of proposed dates of demolition or removal of structural elements with ACM at least 60 days before beginning work to allow the Department sufficient time for abatement.

The Department of State Health Services (DSHS), Asbestos Programs Branch, is responsible for administering the requirements of the National Emissions Standards for Hazardous Air Pollutants, 40 CFR Part 61, Subpart M and the Texas Asbestos Health Protection Rules (TAHPR). Based on EPA guidance and regulatory background information, bridges are considered to be a regulated "facility" under NESHAP. Therefore, federal standards for demolition and renovation apply.

The Department is required to notify the DSHS at least 10 working days (by postmarked date) before initiating demolition or renovation of each structure or load bearing member shown on the plans. If the actual demolition or renovation date is changed or delayed, notify the Engineer in writing of the revised dates in sufficient time to allow for the Department's notification to DSHS to be postmarked at least 10 days in advance of the actual work.

Failure to provide the above information may require the temporary suspension of work under Article 8.4., "Temporary Suspension of Work or Working Day Charges," due to reasons under the control of the Contractor. The Department retains the right to determine the actual advance notice needed for the change in date to address post office business days and staff availability.

10.3. Lead Abatement. Provide traffic control as shown on the plans, and coordinate and cooperate with the third party and the Department for managing or removing hazardous materials. Work for the traffic control shown on the plans and coordination work will not be paid for directly but will be subsidiary to pertinent Items.

Special Provision to Item 7

Legal Relations and Responsibilities

Item 7, "Legal Relations and Responsibilities" of the Standard Specifications is amended with respect to the clauses cited below. No other clauses or requirements of this Item are waived or changed.

Article 7.3., "Laws To Be Observed", Article 7.5., "Patented Devices", Article 7.12., "Responsibility For Hazardous Materials", and Article 7.15., "Responsibility For Damage Claims", "State" is voided and replaced by "Central Texas Regional Mobility Authority and TxDOT".

Article 7.3., "Laws To Be Observed," is supplemented by the following:

By entering into Contract, the Contractor agrees to provide or make available to the Department records, including electronic records related to the Contract for a period of 3 years after the final payment. No person or entity other than TxDOT may claim third -party beneficiary status under this Contract or any of its provisions, nor may any non-party sue for personal injuries or property damage under this Contract.

Article 7.15., "Responsibility For Damage Claims," the last paragraph is deleted and not replaced.

Special Provision to Item 7

Legal Relations and Responsibilities



Item 7, "Legal Relations and Responsibilities," of the Standard Specifications is amended with respect to the clauses cited below. No other clauses or requirements of this Item are waived or changed.

Section 7.7.2., "Texas Pollutant Discharge Elimination System (TPDES) Permits and Storm Water Pollution Prevention Plans (SWP3)," is voided and replaced by the following:

7.2. Texas Pollution Discharge Elimination System (TPDES) Permits and Storm Water Pollution Prevention Plans (SWP3).

7.2.1. Projects with less than one acre of soil disturbance including required associated project specific locations (PSL's) per TPDES GP TXR 150000.

No posting or filing will be required for soil disturbances within the right of way. Adhere to the requirements of the SWP3.

7.2.2. Projects with one acre but less than five acres of soil disturbance including required associated PSL's per TPDES GP TXR 150000.

The Department will be considered a primary operator for Operational Control Over Plans and Specifications as defined in TPDES GP TXR 150000 for construction activity in the right of way. The Department will post a small site notice along with other requirements as defined in TPDES GP TXR 150000 as the entity of having operational control over plans and specifications for work shown on the plans in the right of way.

The Contractor will be considered a Primary Operator for Day-to-Day Operational Control as defined in TPDES GP TXR 150000 for construction activity in the right of way. In addition to the Department's actions, the Contractor will post a small site notice along with other requirements as defined in TPDES GP TXR 150000 as the entity of having day-to-day operational control of the work shown on the plans in the right of way. This is in addition to the Contractor being responsible for TPDES GP TXR 150000 requirements for on- right of way and off- right of way PSL's. Adhere to all requirements of the SWP3 as shown on the plans. The Contractor will be responsible for Implement the SWP3 for the project site in accordance with the plans and specifications, TPDES General Permit TXR150000, and as directed.

7.2.3. Projects with 5 acres or more of soil disturbance including required associated PSL's per TPDES GP TXR 150000.

The Department will be considered a primary operator for Operational Control Over Plans and Specifications as defined in TPDES GP TXR 150000 for construction activities in the right of way. The Department will post a large site notice, file a notice of intent (NOI), notice of change (NOC), if applicable, and a notice of termination (NOT) along with other requirements per TPDES GP TXR 150000 as the entity having operational control over plans and specifications for work shown on the plans in the right of way.

The Contractor will be considered a primary operator for Day-to-Day Operational Control as defined in TPDES GP TXR 150000 for construction activities in the right of way. In addition to the Department's actions, the Contractor shall file a NOI, NOC, if applicable, and NOT and post a large site notice along with other requirements as the entity of having day-to-day operational control of the work shown on the plans in the right of way. This is in addition to the Contractor

being responsible for TPDES GP TXR 150000 requirements for on- right of way and off- right of way PSL's. Adhere to all requirements of the SWP3 as shown on the plans.

Special Provision to Item 007

Legal Relations and Responsibilities



Item 7, "Legal Relations and Responsibilities," of the Standard Specifications is amended with respect to the clauses cited below.

Section 2.6., "Barricades, Signs, and Traffic Handling," the first paragraph is voided and replaced by the following:

- 2.6. **Barricades, Signs, and Traffic Handling.** Comply with the requirements of Item 502 "Barricades, Signs, and Traffic Handling," and as directed. Provide traffic control devices that conform to the details shown on the plans, the TMUTCD, and the Department's Compliant Work Zone Traffic Control Device List maintained by the Traffic Safety Division. When authorized or directed, provide additional signs or traffic control devices not required by the plans.

Section 2.6.1., "Contractor Responsible Person and Alternative," is voided and replaced by the following:

- 2.6.1. **Contractor Responsible Person and Alternative.** Designate in writing, a Contractor's Responsible Person (CRP) and an alternate to be the representative of the Contractor who is responsible for taking or directing corrective measures regarding the traffic control. The CRP or alternate must be accessible by phone 24 hr. per day and able to respond when notified. The CRP and alternate must comply with the requirements of Section 2.6.5., "Training."

Section 2.6.2, "Flaggers," the first paragraph is voided and replaced by the following:

- 2.6.2. **Flaggers.** Designate in writing, a flagger instructor who will serve as a flagging supervisor and is responsible for training and assuring that all flaggers are qualified to perform flagging duties. Certify to the Engineer that all flaggers will be trained and make available upon request a list of flaggers trained to perform flagging duties.

Section 2.6.5, "Training," is voided and replaced by the following:

- 2.6.5. **Training.** Train workers involved with the traffic control using Department-approved training as shown on the "Traffic Control Training" Material Producer List.

Coordinate enrollment, pay associated fees, and successfully complete Department-approved training or Contractor-developed training. Training is valid for the period prescribed by the provider. Except for law enforcement personnel training, refresher training is required every 4 yr. from the date of completion unless otherwise specified by the course provider. The Engineer may require training at a frequency instead of the period prescribed based on the Department's needs. Training and associated fees will not be measured or paid for directly but are considered subsidiary to pertinent Items.

Certify to the Engineer that workers involved in traffic control and other work zone personnel have been trained and make available upon request a copy of the certification of completion to the Engineer. Ensure the following is included in the certification of completion:

- name of provider and course title,
- name of participant,
- date of completion, and
- date of expiration.

Where Contractor-developed training or a Department-approved training course does not produce a certification, maintain a log of attendees. Make the log available upon request. Ensure the log is legible and includes the following:

- printed name and signature of participant,
- name and title of trainer, and
- date of training.

2.6.5.1. **Contractor-developed Training.** Develop and deliver Contractor-developed training meeting the minimum requirements established by the Department. The outline for this training must be submitted to the Engineer for approval at the preconstruction meeting. The CRP or designated alternate may deliver the training instead of the Department-approved training. The work performed and materials furnished to develop and deliver the training will not be measured or paid for directly but will be considered subsidiary to pertinent Items.

2.6.5.1.1. **Flagger Training Minimum Requirements.** A Contractor's certified flagging instructor is permitted to train other flaggers.

2.6.5.1.2. **Optional Contractor-developed Training for Other Work Zone Personnel.** For other work zone personnel, the Contractor may provide training meeting the curriculum shown below instead of Department-approved training.

Minimum curriculum for Contractor-provided training is as follows:

Contractor-developed training must provide information on the use of personnel protection equipment, occupational hazards and health risks, and other pertinent topics related to traffic management. The type and amount of training will depend on the job duties and responsibilities. Develop training applicable to the work being performed. Develop training to include the following topics.

- The Life You Save May Be Your Own (or other similar company safety motto).
- Purpose of the training.
 - It's the Law.
 - To make work zones safer for workers and motorist.
 - To understand what is needed for traffic control.
 - To save lives including your own.
- Personal and Co-Worker Safety.
 - **High Visibility Safety Apparel.** Discuss compliant requirements; inspect regularly for fading and reduced reflective properties; if night operations are required, discuss the additional and appropriate required apparel in addition to special night work risks; if moving operations are underway, discuss appropriate safety measures specific to the situation and traffic control plan.
 - **Blind Areas.** A blind area is the area around a vehicle or piece of construction equipment not visible to the operators, either by line of sight or indirectly by mirrors. Discuss the "Circle of Safety" around equipment and vehicles; use of spotters; maintain eye contact with equipment operators; and use of hand signals.
 - **Runovers and Backovers.** Remain alert at all times; keep a safe distance from traffic; avoid turning your back to traffic and if you must then use a spotter; and stay behind protective barriers, whenever possible. Note: It is not safe to sit on or lean against a concrete barrier, these barriers can deflect four plus feet when struck by a vehicle.
 - Look out for each other, warn co-workers.
 - Be courteous to motorists.
 - Do not run across active roadways.
 - Workers must obey traffic laws and drive courteously while operating vehicles in the work zones.
 - Workers must be made aware of company distracted driving policies.
- **Night Time Operations.** Focus should be placed on projects with a nighttime element.

- **Traffic Control Training.** Basics of Traffic Control.
 - Identify work zone traffic control supervisor and other appropriate persons to report issues to when they arise.
 - Emphasize that work zone traffic control devices must be in clean and in undamaged condition. If devices have been hit but not damaged, put back in their correct place and report to traffic control supervisor. If devices have been damaged, replace with new one and report to traffic control supervisor. If devices are dirty, faded or have missing or damaged reflective tape clean or replace and report to traffic control supervisor. Show examples of non-acceptable device conditions. Discuss various types of traffic control devices to be used and where spacing requirements can be found.
 - **Channelizing Devices and Barricades with Slanted Stripes.** Stripes are to slant in the direction you want traffic to stay or move to; demonstrate this with a device.
 - **Traffic Queuing.** Workers must be made aware of traffic queuing and the dangers created by it. Workers must be instructed to immediately notify the traffic control supervisor and other supervisory personnel if traffic is queuing beyond advance warning sign and devices or construction limits.
 - **Signs.** Signs must be straight and not leaning. Report problems to the traffic control supervisor or other as designated for immediate repair. Covered signs must be fully covered. If covers are damaged or out of place, report to traffic control supervisor or other as designated.

Special Provision to Item 8

Prosecution and Progress

Item 8, "Prosecution and Progress," of the Standard Specifications, is amended with respect to the clauses cited below. No other clauses or requirements of this Item are waived or changed.

Article 8.5., "Project Schedules" is supplemented by the following

The progress schedule required for this project is the critical path method schedule (CPM schedule) as described herein. The Contractor shall prepare and submit for review and acceptance a cost loaded schedule of proposed working progress for the entire contract duration. The Engineer will provide a template with milestones from other contracts and non-construction activities for the Contractor to use in the development of their schedule. The Engineer shall also provide a Work Breakdown Structure (WBS) as well as the required report layouts for the Contractor to use to develop the progress schedule for this Contract.

Immediately after receipt of notice of award, the Division Engineer and the Contractor will establish a mutually agreeable date on which the preconstruction meeting will be held. The Contractor's project superintendent and other individuals representing the Contractor who are knowledgeable of the Contractor's proposed progress schedule or who will be in charge of major items of the work shall attend the preconstruction conference.

After work on the project has begun, construction conferences will be held periodically. The construction conferences are to be scheduled at times that are mutually agreeable to both the project superintendent and the Resident Engineer. It shall be the superintendent's responsibility to attend the conferences.

Section 8.5.2 "Progress Schedule" is supplemented by the following:

The Contractor shall provide a schedule that shows the various activities of Work in sufficient detail to demonstrate a reasonable and workable plan to complete the Project by the Original Contract Completion Date and any interdependent milestones identified by the Engineer or required by Contract. Show the order and interdependence of activities and the sequence for accomplishing the Work. Describe all activities in sufficient detail so that the Engineer can readily identify the Work and measure the progress of each activity.

Section 8.5.3 "Schedule Format" is supplemented by the following:

The Contractor shall use a compatible version of Oracle Primavera P6 or comparable scheduling software to generate the CPM schedule. It is the Contractor's responsibility to verify with the Engineer the software and version being used for this project and shall maintain the required version for the entire contract duration. The use of Microsoft Project and Primavera Project Planner (P3) and other scheduling software is prohibited.

The progress schedule shall contain the following Administrative Identifier Information:

- (1) Project Name
- (2) Contract Number
- (3) Date of Contract
- (4) Construction Completion Date
- (5) Contractor's Name
- (6) Contractor's Contact Information

The CPM schedule must reflect the scope of work and include the following:

- (1) Clear identification of tasks to be completed based on Section or Special Provisions included in the Project Manual and as listed in Pay Items, including subcontractor work activities.
- (2) Include calculations of resources required (Cost, Labor, Equipment) for constructing all facilities within the Contract duration. Specific calculations shall be provided to show quantities, manpower / crews, and equipment to support the critical path. The Contractor shall be capable of calculating the maximum crew size anticipated if any activities become critical, so the Contractor is prepared when a critical path changes or a new path occurs.
- (3) Float for each Activity.
- (4) Activities for submittals (shop drawings).
- (5) Punchlist activities with sufficient duration for the Engineer's inspection and acceptance before the final completion date
- (6) Activities for submittal review time by the Engineer, including time range showing start and end dates.
- (7) Working and shop drawing preparation, submittal, and review for acceptance.
- (8) Material and equipment procurement, fabrication and delivery; identify any long lead items as separate activities.
- (9) Owner furnished and/or installed materials and equipment shall be identified as separate activities.
- (10) NTP / Start of construction
- (11) Required phasing
- (12) Maintenance of traffic requirements as required by the contract (if any)
- (13) Intermediate completion dates (if any)
- (14) Identified interdependent milestones (if any)
- (15) Seasonal limitation/observation periods/moratoriums
- (16) Beginning and end of each traffic control work area and road openings
- (17) Other similar activities and project milestones established in the Contract Documents.
- (18) Substantial Completion Date
- (19) Final Acceptance Date
- (20) All required Reports layouts as requested by the Engineer

Section 8.5.4 "Activity Format" is supplemented by the following:

Activity requirements are discussed in further detail as follows:

- (1) Activity Identification (ID) - Assign each activity a unique identification number. The format for the identification number will be provided by the Engineer. All activities must begin with the same activity ID prefix as provided by the Engineer.
- (2) Activity Description - Assign each activity an unambiguous descriptive word or phrase. For example, use "Excavate Area A," not "Start Excavation."
- (3) Activity Codes – The Engineer will provide the activity code dictionary in the template. The Contractor will assign the appropriate codes to each activity.
- (4) Activity Original Duration - Assign a planned duration in working days for each activity. Do not exceed a duration of 10 working days for any activity unless accepted by the Engineer. Each activity shall have a minimum duration of 1 working day. Do not represent the maintenance of traffic, erosion control, and other similar items as single activities extending to the Completion Date. Break these Contract Items into component activities in order to meet the duration requirements of this paragraph.
- (5) Finish-to-Start Relationships - Unless allowed in writing by the Engineer, use only finish-to-start relationships with no leads or lags to link activities. All activities, except the first activity, shall have a predecessor(s). All activities, except the final activity, shall have a successor(s).
- (6) Calendars – The Engineer will provide pre-defined calendars as part of the template. The Contractor shall assign these pre-defined calendars to the appropriate activities. The Contractor may create new projectspecific

- calendars to represent their standard work schedule using the pre-defined calendars as a basis. The Contractor may not edit pre-defined calendars.
- (7) Constraints – Unless allowed in writing by the Engineer, do not use constraints in the schedule.
 - (8) Resources – Manpower and equipment shall be reflected for all activities. Incidental costs to construction shall be equally spread out across all activities. Front loaded schedules are not allowed.
 - (9) The schedule shall show the total cost of performing each activity and shall include the total labor, material, equipment and general conditions.
 - (10) The sum of cost for all activities shall equal the total Contract.
 - (11) The summed value of that portion of the activities allocated to each Contract bid item shall equal the total value of the corresponding Contract bid item.
 - (12) The Contractor shall allocate a value for unit price or lump sum contract bid items to each activity in the schedule. No Lump sum amounts should exceed \$100,000.

Section 8.5.5.2 “Critical Path Method” The first paragraph is voided and replaced by the following:

The Contractor shall submit the baseline CPM schedule in a bar chart format showing the critical path in red, using both hard copy and in electronic formats. Electronic formats shall be compatible with the Engineer’s computer systems. Also, submit the following information:

- (1) Written narrative – Explains the sequence of work, the controlling operations, intermediate completion dates, milestones, project phasing, anticipated work schedule and estimated resources. In addition, explain how permit requirements, submittal tracking and coordination with subcontractors, utility companies, railroads and other third party entities will be performed. The narrative shall itemize and describe the critical path (i.e. access limitations, constraints, shift work), and compare early and late date or Contract Milestone activities, and describe any critical resources.
- (2) CPM Schedule in a Bar Chart Format – Include the Administrative Identifier Information discussed above on the first page of the schedule. For each activity on the chart, indicate the Activity ID, Activity Description, Original Duration, Remaining Duration, Changes to Duration, Total Float, Early Start Date, Early Finish Date, and Calendar Name. Use arrows to show the relationships among activities.
- (3) Identify the critical path of the project on the bar chart. The critical path is defined as; 1) the sequence of activities that must be completed “on time” to ensure that the project finished on time. 2) the longest path of activities in the project that determines the project finish date.
- (4) No more than 10% of activities may be critical or near critical. Critical Activities will have a total float equal to zero. “Near critical” is defined as float in the range of 1 to 10 working days.
- (5) Six Week Look Ahead CPM Schedule in a Bar Chart Format – This schedule will have all the same requirements of the CPM schedule in bar chart format except that it shall be limited to those activities that have an early start or early finish within a six-week period of the data date.
- (6) Logic Diagram – Submit a diagram in PERT chart format showing the logic of the CPM schedule.
- (7) Activity ID Sort – Submit a listing of all activities included in the CPM schedule sorted by ascending Activity Identification Number.
- (8) Total Float Sort – Submit a listing of all activities included in the CPM schedule sorted by increasing total float and by early start date.
- (9) All float belongs to the Project and is a shared commodity between the Contractor and the Mobility Authority and is not for the exclusive use or benefit of either party. The Contractor shall notify the Engineer in writing for acceptance before using any float.
- (10) Detailed Predecessor/Successor Sort – Submit a listing of all activities included in the CPM schedule indicating the activities that immediately precede and immediately succeed that activity in the schedule logic.
- (11) Scheduling Statistics Report – Submit a report of CPM schedule statistics, including number of activities, number of activities on the longest path, number of started activities, number of completed activities, number of relationships, percent complete, and number and type of constraints.

- (12) A resource curves / Metric tracking reports (EVM) corresponding to the milestones and work activities established above.

Section 8.5.5.2.2 “Baseline Schedule” The second paragraph is voided and replaced by the following:

The Contractor shall submit a progress schedule for the entire duration of the Contract to the Engineer 30 calendar days following the contract award date. After review of the schedule the Engineer shall schedule a Baseline CPM Schedule meeting with the Contractor to review the schedule and identify any changes or corrections. Within 7 calendar days of the CPM Schedule meeting, the Contractor shall make any necessary adjustments to address all review comments and resubmit network diagrams and reports for the Engineer’s review. The complete baseline schedule shall be submitted and accepted no later than (45) forty-five days after contract award date. The complete progress schedule shall be accepted by the Engineer before any payments will be processed for the project.

Section 8.5.5.2.3 “Progress Schedule” is supplemented by the following

The Engineer may withhold pay estimates if the updated CPM schedule is not submitted as required by this section. For each updated CPM schedule, identify the actual start and finish dates for all completed activities, the actual start date and remaining duration for all activities in progress, the difference in duration of all activities since the last update and any exceptional reports associated with the update. Only accepted changes will be incorporated into the monthly progress schedule update. The schedule should represent the actual work performed and should be progressed with actuals for all the schedule activities. The final schedule will be utilized as the project actual “As Built” schedule.

Provide a written narrative that identifies any changes or shifts in the critical path and submit reasons for the changes or shifts in the critical path. Identify any changes in logic for the updated CPM schedule and submit reasons for changes to the schedule logic. In addition to the written narrative, submit the following with each updated CPM schedule:

- (1) CPM Schedule in Bar Chart Format
- (2) Four Week Look Ahead CPM Schedule in Bar Chart Format
- (3) Logic Diagram
- (4) Activity ID Sort
- (5) Total Float Sort
- (6) Detailed Predecessor/Successor Sort
- (7) Schedule Metrics and Earned Value (Schedule, Cost, Labor) Reports

The Contractor must submit a statement that there were no changes in the schedule logic, activity durations, or calendars since the previous update in lieu of submission of items (3), (5), and (6). Acceptance of schedule updates by the Engineer does not revise the Contract Documents.

A monthly schedule update meeting shall be held each month following Notice to Proceed to review monthly schedule update submittals, critical path items and recovery schedules. The Contractor shall be represented in the meeting by the Contractor’s scheduler, project manager and general superintendent. As necessary the Contractor may be also asked to attend a coordination meeting to discuss the schedule impacts to other contractors.

If the Project completion date changes or if the project schedule overrun is anticipated to exceed 5%, the Contractor shall submit a revised progress schedule to the Engineer for review and acceptance. If plan revisions are anticipated to change the sequence of construction in such a manner as will affect the progress, but not the completion date, then the Contractor may submit a revised progress schedule for review and acceptance. The Project completion date shall remain unchanged.

Section 8.5.5.3 “Notice of Potential Time Impact” is supplemented by the following

“Contractor shall not be eligible for Change Order(s) for additional compensation for additional costs, including costs for developing and executing a Recovery Schedule(s), and delay and disruption damages, or additional Days incurred directly or indirectly from the virus known as severe acute respiratory syndrome coronavirus 2 (SARS-CoV-2) and the disease known as COVID-19, including any disruptions to, and delays or interruptions in, construction of the Project in accordance with the Contract and any approved Baseline Schedule.”

Section 8.5.5 "Schedule Types" is supplemented by the following:

Section 8.5.5.5 Recovery Schedule

If the progress schedule projects a finish date for the Project beyond the original Completion Date, the Contractor shall submit a revised schedule showing a plan to finish by the original Completion Date. The Mobility Authority will withhold Pay Estimates until the Engineer accepts the revised schedule. No additional compensation for developing and executing a recovery schedule(s) shall be reimbursed to the Contractor. The Engineer will use the schedule to evaluate time extensions and associated costs requested by the Contractor.

- (1) In the event Work or related construction activities shown on the Contractor's Progress Schedule fall behind schedule to the extent that dates established as contractual Completion Dates are in jeopardy, the Contractor shall prepare and submit to the Engineer, at no additional cost or time to the Mobility Authority, a Recovery Schedule showing intent to remedy delays and to regain originally scheduled time of completion of Work within a timely manner. This includes delays due to unforeseen conditions.
- (2) Recovery Schedule shall be submitted in such form and detail appropriate to the delay or delays, explaining and displaying how the Contractor intends to reschedule those activities and reestablish compliance with the accepted baseline Construction Progress Schedule during the immediate subsequent pay period or as permitted by Engineer. This shall include a schedule diagram comparing the original and the revised sequence of activities, identifying all affected activities.
- (3) Upon determining the requirement for a Recovery Schedule:
 - a. Within five (5) calendar days, the Contractor shall present to Engineer a proposed Recovery Schedule. The Recovery Schedule shall represent the Contractor's best judgment as to how to best reorganize the Work and achieve progress to comply with the accepted Construction Progress Schedule.
 - b. Changes to Contractor's means and methods, such as increased labor force, working hours, overtime, additional equipment and other means shall not constitute the basis for changes to the Contract Sum or Contract Time.
 - c. Recovery Schedule shall show remedies to bring Work back on schedule up-to-date within the immediate subsequent pay period.
 - d. The Recovery Schedule shall be prepared to a similar level of detail as the Construction Progress Schedule.
 - e. Five (5) calendar days prior to the expiration of the Recovery Schedule, Contractor shall document to the Engineer that the Work schedule has regained, or is on-track to regain, compliance with the Construction Progress Schedule.
- (4) Failure to submit Recovery Schedule in a timely manner may result in Termination of the Contract for Cause as determined by the Engineer.
- (5) Failure to achieve compliance with the accepted Construction Progress Schedule despite implementing Recovery Schedule may result in Termination of the Contract for Cause as determined by the Engineer.
- (6) Termination of Contract For Cause: In the event Contractor defaults on the terms of the Contract, including failure to maintain the Construction Progress Schedule, Engineer will assess the level of completion of the Work achieved by the Contractor and compare amount of available funds against anticipated costs required for the Mobility Authority to complete the Work, including anticipated Liquidated Damages resulting from delay, if any. Engineer will determine amount of payment due to Contractor for Work completed prior to date of Termination of Contract for Cause, if any. In the event available funds are not sufficient for the Mobility Authority to complete the Work, the Mobility Authority will withhold such funds from the amount due the Contractor.
- (7) If, in the opinion of the Engineer, the Contractor has sufficiently regained compliance with the Construction Progress Schedule, the use of the Construction Progress Schedule will be resumed. Contractor shall update and submit the Construction Progress Schedule clearly identifying Work to date and how the Contractor intends to achieve timely completion for the remainder of the Work in accordance with the Construction Documents.

Special Provision to Item 8 Prosecution and Progress



Item 8, "Prosecution and Progress" of the Standard Specification is amended with respect to the clauses cited below. No other clauses or requirements of this Item are waived or changed.

Article 8.2., "Subcontracting," is supplemented by the following paragraph, which is added as paragraph six to this article:

The Contractor certifies by signing the Contract that the Contractor will not enter into any subcontract with a subcontractor that is not registered in the Department of Homeland Security's (DHS) E-Verify system. Require that all subcontractors working on the project register and require that all subcontractors remain active in the DHS E-Verify system until their work is complete on the project.

Special Provision to Item 8 Prosecution and Progress



Item 8, "Prosecution and Progress" of the Standard Specifications is amended with respect to the clause cited below. No other clauses or requirements of this Item are waived or changed.

Article 8.7.2., "Wrongful Default," is revised and replaced by the following:

If it is determined after the Contractor is declared in default, that the Contractor was not in default, the rights and obligations of all parties will be the same as if termination had been issued for the convenience of the public as provided in Article 8.8 "Termination of Contract."

Special Provision to Item 9

Measurement and Payment

Item 9, "Measurement and Payment," of the Standard Specifications, is amended with respect to the clauses cited below. No other clauses or requirements of this Item are waived or changed.

Article 9.5., "Progress Payments," Delete this section of the Specifications in its entirety and substitute with the following:

Partial payments will be made once each month covering work performed and materials complete-in-place in accordance with the Contract. The invoice form to be submitted each month will be provided to the Contractor in Microsoft Excel format. The Contractor must be able to use Microsoft Excel to complete the invoice form. Partial payments will be made on the value of work performed based on approximate estimates prepared by the Engineer, provided, however, that no estimate shall be certified or payment made where the net amount receivable by the Contractor is less than Five-hundred Dollars (\$500.00).

The Engineer will review the partial payment estimate with the Contractor's representative prior to each partial payment.

Total Contract value shall be considered to mean the original amount of the Contract, except when the Contract is increased or decreased by a supplemental agreement in which case the adjusted total shall be used.

The Mobility Authority reserves the right to withhold the payment of any partial or final estimate voucher or any sum or sums thereof from such vouchers in the event of the failure of the Contractor to promptly make payment to all persons supplying equipment, tools or materials, or for any labor used by the Contractor in the prosecution of the work provided for in the Contract, and for any other cause as determined by the Mobility Authority in its sole discretion, including overpayment on previous partial payments.

Article 9.8., "Retainage," is supplemented with the following:

The Mobility Authority shall not withhold funds from payments to be made to Contractor for the Work until such time as 95% of the Adjusted Contract Price has been paid to the Contractor. Following completion of and payment for 95% of the Adjusted Contract Price, the Mobility Authority shall withhold, the remaining 5% of the Adjusted Contract Price pursuant to the terms described below.

The remaining 5% for the Work, subject to reduction as specified below, shall be held by the Mobility Authority until Final Acceptance. At such time, and provided the Contractor is not in breach or default hereunder, the Mobility Authority shall release to Contractor all withheld in connection with the Work other than amounts applied to the payment of Losses or which the Mobility Authority deems advisable, in its sole discretion, to retain to cover any existing or threatened claims. The Contractor must further warrant, to the satisfaction of the Mobility Authority, that there are no outstanding claims or liens by any subcontractors or other parties with respect to the Work.

The prime contractor shall make full payment of amounts due to subcontractors within 10 calendar days following the satisfactory completion of the subcontractor's work. Satisfactory completion of the subcontractor's work shall be defined as approval, acceptance, and payment for the subcontractor's work by the Mobility Authority including the submittal and acceptance of all information, deliverables or other documents required by the contract.

Prior to the release of the remaining 5% by the Mobility Authority pursuant to the terms hereof, such amounts shall be held by the Mobility Authority. Upon the release of the remaining 5%, the Contractor shall not be entitled to any interest income that has accrued upon the amounts of the remaining 5% released to Contractor.

Article 9.9., "Payment Provisions for Subcontractors," is supplemented with the following:

The Mobility Authority may pursue actions against the Contractor, including withholding of estimates and suspending the work, for noncompliance with the subcontract requirements of this Section upon receipt of written notice with sufficient details showing the subcontractor has complied with contractual obligations as described in this Article.

These requirements apply to all tiers of subcontractors. Incorporate the provisions of this Article into all subcontract or material purchase agreements.

Special Provision to Item 9

Measurement and Payment



Item 9, "Measurement and Payment" of the Standard Specifications is amended with respect to the clauses cited below. No other clauses or requirements of this Item are waived or changed.

Section 9.7.1.4.3., "Standby Equipment Costs," is voided and replaced by the following:

7.1.4.3. **Standby Equipment Costs.** Payment for standby equipment will be made in accordance with Section 9.7.1.4., "Equipment," except that the 15% markup will not be allowed and that:

Section 7.1.4.3.1., "Contractor-Owned Equipment," is voided and replaced by the following:

7.1.4.3.1. **Contractor-Owned Equipment.** For Contractor-owned equipment:

- Standby will be paid at 50% of the monthly Equipment Watch rate after the regional and age adjustment factors have been applied. Operating costs will not be allowed. Calculate the standby rate as follows.

$$\text{Standby rate} = (\text{FHWA hourly rate} - \text{operating costs}) \times 50\%$$

- If an hourly rate is needed, divide the monthly *Equipment Watch* rate by 176.
- No more than 8 hr. of standby will be paid during a 24-hr. day period, nor more than 40 hr. per week.
- Standby costs will not be allowed during periods when the equipment would have otherwise been idle.

Special Provision to Item 502

Barricades, Signs and Traffic Handling



Item 502, "Barricades, Signs and Traffic Handling" of the Standard Specifications, is hereby amended with respect to the clauses cited below, and no other clauses or requirements of this Item are waived or changed hereby.

Article 502.1., "Description," is supplemented by the following:

Temporary work-zone (TWZ) traffic control devices manufactured after December 31, 2019, must have been successfully tested to the crashworthiness requirements of the 2016 edition of the Manual for Assessing Safety Hardware (MASH). Such devices manufactured on or before this date and successfully tested to NCHRP Report 350 or the 2009 edition of MASH may continue to be used throughout their normal service lives. An exception to the manufacture date applies when, based on the project's date of letting, a category of MASH-2016 compliant TWZ traffic control devices are not approved, or are not self-certified after the December 31, 2019, date. In such case, devices that meet NCHRP-350 or MASH-2009 may be used regardless of the manufacture date.

Such TWZ traffic control devices include: portable sign supports, barricades, portable traffic barriers designated exclusively for use in temporary work zones, crash cushions designated exclusively for use in temporary work zones, longitudinal channelizers, truck and trailer mounted attenuators. Category I Devices (i.e., lightweight devices) such as cones, tubular markers and drums without lights or signs attached however, may be self-certified by the vendor or provider, with documentation provided to Department or as are shown on Department's Compliant Work Zone Traffic Control Device List.

Article 502.4., "Payment," is supplemented by the following:

Truck mounted attenuators and trailer attenuators will be paid for under Special Specification, "Truck Mounted Attenuator (TMA) and Trailer Attenuator (TA)." Portable Changeable Message Signs will be paid for under Special Specification, "Portable Changeable Message Sign." Portable Traffic Signals will be paid for under Special Specification, "Portable Traffic Signals."

Special Provision to Item 506

Temporary Erosion, Sedimentation, and Environmental Controls



Item 506, "Temporary Erosion, Sedimentation, and Environmental Controls," of the Standard Specifications is amended with respect to the clauses cited below. No other clauses or requirements of this Item are waived or changed.

Article 506.1., "Description." The second paragraph is voided and replaced by the following.

Contractor is considered primary operator to have day-to-day operational control as defined in TPDES GP TXR150000.

- 1.1. For projects with soil disturbance of less than 1 acre, no submittal to TCEQ will be required but Contractor will follow SWP3. For projects with soil disturbance of 1 acre to less than 5 acres a small site notice will be posted at the site. For projects with soil disturbance of 5 acres or more a Notice of Intent (NOI) is required and a large site notice posted at site. Postings will be in accordance with TPDES GP TXR150000. Postings not associated with project specific locations will be in same location as Department's postings.
- 1.2. **Notice of Intent (NOI).** Submit a NOI, if applicable, with the TCEQ under the TPDES GP TXR150000 at least 7 days prior to commencement of construction activities at the project site. Provide a signed copy to the Engineer and any other MS4 operators at the time of submittal. The Department will submit their NOI prior to contractor submission and will provide a copy for Contractor's use in completing the Contractor's NOI form.
- 1.3. **Notice of Change (NOC).** Upon concurrence of the Engineer, submit a NOC, if applicable, to the TCEQ within 14 days of discovery of a change or revision to the NOI as required by the TPDES GP TXR150000. Provide a signed copy of the NOC to the Engineer and any other MS4 operators at the time of submittal.
- 1.4. **Notice of Termination (NOT).** Upon concurrence of the Engineer, submit a NOT, if applicable, to the TCEQ within 30 days of the Engineer's approval that 70% native background vegetative cover is met or equivalent permanent stabilization have been employed in accordance with the TPDES GP TXR 150000. Provide a signed copy of the NOT to the Engineer and any other MS4 operators at the time of submittal.

Section 506.3.1, "Contractor Responsible Person Environmental (CRPE) Qualifications and Responsibilities," is supplemented by the following:

- 3.1. **Contractor Responsible Person Environmental (CRPE) Qualifications and Responsibilities.** Provide and designate in writing at the preconstruction conference a CRPE and alternate CRPE who have overall responsibility for the storm water management program. The CRPE will implement stormwater and erosion control practices; will oversee and observe stormwater control measure monitoring and management; will monitor the project site daily and produce daily monitoring reports as long as there are BMPs in place or soil disturbing activities are evident to ensure compliance with the SWP3 and TPDES General Permit TXR150000. Daily monitor reports shall be maintained and made available upon request. During time suspensions when work is not occurring or on contract non-work days, daily inspections are not required unless a rain event has occurred. The CRPE will provide recommendations on how to improve the effectiveness of control measures. Attend the Department's preconstruction conference for the project. Ensure training is completed as identified in Section 506.3.3., "Training," by all applicable personnel before employees work on the project. Document and maintain and make available upon request, a list, signed by the CRPE, of all applicable Contractor and subcontractor employees who have completed the training. Include the employee's name, the training course name, and date the employee completed the training.

Section 506.3.3., "Training," is supplemented by the following:

Training is provided by the Department at no cost to the Contractor and is valid for 3 yr. from the date of completion. The Engineer may require the following training at a frequency less than 3 yr. based on environmental needs:

- “Environmental Management System: Awareness Training for the Contractor” (English and Spanish) (Approximate running time 20 min.), and
- “Storm Water: Environmental Requirements During Construction” (English and Spanish) (Approximate running time 20 min.).

The Contractor responsible person environmental (CRPE), alternate CRPE designated for emergencies, Contractor's superintendent, Contractor, and subcontractor lead personnel involved in soil disturbing or SWP3 activities must enroll in and complete the training listed below and maintain and make available upon request the certificate of completion. Training is provided by a third party and is valid for 3 yr. from the date shown on the Certificate of Completion. Coordinate enrollment as prescribed by the Department and pay associated fees for the following training:

- “Revegetation During Construction,”
- “Construction General Permit Compliance,” and
- “Construction Stage Gate Checklist (CSGC).”

Training and associated fee will not be measured or paid for directly but are subsidiary to this Item.

Special Provision to Item 540 Metal Beam Guard Fence



Item 540, "Metal Beam Guard Fence" of the Standard Specifications is amended with respect to the clauses cited below. No other clauses or requirements of this Item are waived or changed.

Article 540.4.7, "Measurement," is voided and replaced with the following:

Long Span System. Measurement will be by each long span system, complete in place. Each long span system will be from the first CRT to the last CRT in the system.

Special Provision to Special Specification 6185

Truck Mounted Attenuator (TMA) and Trailer Attenuator (TA)



Item 6185, "Truck Mounted Attenuator (TMA) and Trailer Attenuator (TA)" of the Standard Specifications, is hereby amended with respect to the clauses cited below, and no other clauses or requirements of this Item are waived or changed hereby.

Article 4. "Measurement", is voided and replaced by the following:

- 4.1. **Truck Mounted Attenuator/Trailer Attenuator (Stationary).** This Item will be measured by the day. TMA/TAs must be set up in a work area and operational before a calendar day can be considered measurable. A day will be measured for each TMA/TA set up and operational on the worksite.
- 4.2. **Truck Mounted Attenuator/Trailer Attenuator (Mobile Operation).** This Item will be measured by the hour or by the day. The time begins once the TMA/TA is ready for operation at the predetermined site and stops when notified by the Engineer. When measurement by the hour is specified, a minimum of 4 hr. will be paid each day for each operating TMA/TA used in a mobile operation. When measurement by the day is specified, a day will be measured for each TMA/TA set up and operational on the worksite.

Special Specification 6001

Portable Changeable Message Sign



1. DESCRIPTION

Furnish, operate, and maintain portable trailer mounted changeable message sign (PCMS) units.

2. MATERIALS

Furnish new or used material in accordance with the requirements of this Item and the details shown on the plans. Provide a self-contained PCMS unit with the following:

- Sign controller
- Changeable Message Sign
- Trailer
- Power source

Paint the exterior surfaces of the power supply housing, supports, trailer, and sign with Federal Orange No. 22246 or Federal Yellow No. 13538 of Federal Standard 595C, except paint the sign face assembly flat black.

- 2.1. **Sign Controller.** Provide a controller with permanent storage of a minimum of 75 pre-programmed messages. Provide an external input device for random programming and storage of a minimum of 75 additional messages. Provide a controller capable of displaying up to 3 messages sequentially. Provide a controller with adjustable display rates. Enclose sign controller equipment in a lockable enclosure.
- 2.2. **Changeable Message Sign.** Provide a sign capable of being elevated to at least 7 ft. above the roadway surface from the bottom of the sign. Provide a sign capable of being rotated 360° and secured against movement in any position.
- Provide a sign with 3 separate lines of text and 8 characters per line minimum. Provide a minimum 18 in. character height. Provide a 5 × 7 character pixel matrix. Provide a message legibility distance of 600 ft. for nighttime conditions and 800 ft. for normal daylight conditions. Provide for manual and automatic dimming light sources.
- The following are descriptions for 3 screen types of PCMS:
- **Character Modular Matrix.** This screen type comprises of character blocks.
 - **Continuous Line Matrix.** This screen type uses proportionally spaced fonts for each line of text.
 - **Full Matrix.** This screen type uses proportionally spaced fonts, varies the height of characters, and displays simple graphics on the entire sign.
- 2.3. **Trailer.** Provide a 2 wheel trailer with square top fenders, 4 leveling jacks, and trailer lights. Do not exceed an overall trailer width of 96 in. Shock mount the electronics and sign assembly.
- 2.4. **Power Source.** Provide a diesel generator, solar powered power source, or both. Provide a backup power source as necessary.
- 2.5. **Cellular Telephone.** When shown on the plans, provide a cellular telephone connection to communicate with the PCMS unit remotely.

3. CONSTRUCTION

Place or relocate PCMS units as shown on the plans or as directed. The plans will show the number of PCMS units needed, for how many days, and for which construction phases.

Maintain the PCMS units in good working condition. Repair damaged or malfunctioning PCMS units as soon as possible. PCMS units will remain the property of the Contractor.

4. MEASUREMENT

This Item will be measured by each PCMS or by the day used. All PCMS units must be set up on a work area and operational before a calendar day can be considered measurable. When measurement by the day is specified, a day will be measured for each PCMS set up and operational on the worksite.

5. PAYMENT

The work performed and materials furnished in accordance with this Item and measured as provided under "Measurement" will be paid for at the unit price bid for "Portable Changeable Message Sign." This price is full compensation for PCMS units; set up; relocating; removing; replacement parts; batteries (when required); fuel, oil, and oil filters (when required); cellular telephone charges (when required); software; and equipment, materials, tools, labor, and incidentals.

Special Specification 6185

Truck Mounted Attenuator (TMA) and Trailer Attenuator (TA)



1. DESCRIPTION

Furnish, operate, maintain and remove upon completion of work, Truck Mounted Attenuator (TMA) or Trailer Attenuator (TA).

2. MATERIALS

Furnish, operate and maintain new or used TMAs or TAs. Assure used attenuators are in good working condition and are approved for use. A list of approved TMA/TA units can be found in the Department's Compliant Work Zone Traffic Control Devices List. The host vehicle for the TMA and TA must weigh a minimum of 19,000 lbs. Host vehicles may be ballasted to achieve the required weight. Any weight added to the host vehicle must be properly attached or contained within it so that it does not present a hazard and that proper energy dissipation occurs if the attenuator is impacted from behind by a large truck. The weight of a TA will not be considered in the weight of the host vehicle but the weight of a TMA may be included in the weight of the host vehicle. Upon request, provide either a manufacturer's curb weight or a certified scales weight ticket to the Engineer.

3. CONSTRUCTION

Place or relocate TMA/TAs as shown on the plans or as directed. The plans will show the number of TMA/TAs needed, for how many days or hours, and for which construction phases.

Maintain the TMA/TAs in good working condition. Replace damaged TMA/TAs as soon as possible.

4. MEASUREMENT

4.1. **Truck Mounted Attenuator/Trailer Attenuator (Stationary).** This Item will be measured by the each or by the day. TMA/TAs must be set up in a work area and operational before a calendar day can be considered measurable. When measurement by the day is specified, a day will be measured for each TMA/TA set up and operational on the worksite.

4.2. **Truck Mounted Attenuator/Trailer Attenuator (Mobile Operation).** This Item will be measured by the hour. The time begins once the TMA/TA is ready for operation at the predetermined site and stops when notified by the Engineer. A minimum of 4 hr. will be paid each day for each operating TMA/TA used in a mobile operation.

5. PAYMENT

The work performed and materials furnished in accordance with this Item and measured as provided under "Measurement" will be paid for at the unit price bid for "Truck Mounted Attenuators/Trailer Attenuators (Stationary)," or "Truck Mounted Attenuators/Trailer Attenuators (Mobile Operation)." This price is full compensation for furnishing TMA/TA: set up; relocating; removing; operating; fuel; and equipment, materials, tools, labor, and incidentals.

Special Specification 7001-RMA

Lane Closures

1. DESCRIPTION

Install, maintain, and remove lane closures as shown on the plans, or as directed by the Engineer.

2. MATERIALS

Furnish material in accordance with the following:

- Section 7.2.6., "Barricades, Signs, and Traffic Handling"
- Section 502.4.2., "Law Enforcement Personnel"
- Special Specification 6185, "Truck Mounted Attenuator (TMA)"

3. CONSTRUCTION

Comply with the requirements of Article 7.2., "Safety," Item 502, "Barricades, Signs, and Traffic Handling", and Special Specification 6185, "Truck Mounted Attenuator (TMA)".

Implement lane closures of the types described in the plans necessary to perform the work. Submit a lane closure plan to the Authority for approval prior to implementation.

For the purposes of this Specification, a Lane Closure is defined as a single, continuous traffic control operation to close to traffic a shoulder, single traffic lane, or multiple traffic lanes.

4. MEASUREMENT

This Item will be measured by the Day for each working day a Lane Closure is fully operational and protecting active construction events for the work. Lane closure operations limited within one peak or off-peak period, in any consecutive 24-hours are measured as one "Day".

5. PAYMENT

The work performed, and materials furnished in accordance with the Item and measured as provided under "Measurement" will be paid for at the unit price bid for "Lane Closure". This price is full compensation for setup and removal of Lane Closures, maintenance of Lane Closures, and furnishing all materials, equipment, labor, tools, supplies, and incidentals.

Law enforcement personnel will be paid in accordance with Item 502.