

**GENERAL MEETING OF THE BOARD OF DIRECTORS
OF THE
CENTRAL TEXAS REGIONAL MOBILITY AUTHORITY**

RESOLUTION NO. 17-049

**APPROVE CHANGE ORDER NO. 10 TO THE COLORADO RIVER CONSTRUCTORS
CONTRACT AND AN ASSOCIATED AMENDMENT TO THE INTERLOCAL
AGREEMENT WITH THE CITY OF AUSTIN FOR CITY OF AUSTIN WASTEWATER
BETTERMENTS ON THE 183 SOUTH PROJECT**

WHEREAS, by Resolution No. 15-049, dated July 29, 2015, the Board of Directors authorized the Executive Director to execute a design-build contract with Colorado River Constructors for design and construction of the Bergstrom (183 South) Expressway Project (“Project”); and

WHEREAS, under the terms of the design-build contract, Colorado River Constructors is bound to adjust and relocate utilities that are within the jurisdiction of the City of Austin, including betterments as requested by the City of Austin; and

WHEREAS, by Resolution No. 16-018, dated March 30, 2016, the Board of Directors authorized the Executive Director to execute an Interlocal agreement with the City of Austin, identifying roles and responsibilities of the parties involved, including payment obligations for utility betterments requested by the City of Austin; and

WHEREAS, the City of Austin has requested certain wastewater betterments at Little Walnut Creek which are not currently addressed in the Interlocal Agreement; and

WHEREAS, the Executive Director is working with the City of Austin to amend the Interlocal Agreement to require the City of Austin to pay for costs associated with the design and construction of the requested wastewater betterments, and

WHEREAS, the Executive Director and Colorado River Constructors have negotiated Change Order No. 10 to the design-build contract in the amount of \$1,009,999.64 to incorporate the design and construction of the wastewater betterments at Little Walnut Creek requested by the City of Austin into the Project, a copy of which is attached hereto as Exhibit A; and

WHEREAS, the Executive Director recommends approval of proposed Change Order No. 10 to the design-build contract with Colorado River Constructors in the amount of \$1,009,999.64, contingent upon execution of an amendment to the Interlocal Agreement to require the City of Austin to provide the funding for Change Order No. 10.

NOW THEREFORE, BE IT RESOLVED that the Board of Directors authorizes and directs the Executive Director to negotiate and execute an amendment to the Interlocal Agreement with the City of Austin to incorporate and provide funding for the City of Austin’s requested wastewater betterments and Little Walnut Creek; and

BE IT FURTHER RESOLVED that, contingent upon the execution of an amendment to the Interlocal Agreement requiring the City of Austin to provide funding for Change Order No. 10, the Board of Directors authorizes the Executive Director to finalize and execute proposed Change Order No. 10 to the design-build contract with Colorado River Constructors in the amount of \$1,009,999.64 and in the form or substantially the same form as Exhibit A.

Adopted by the Board of Directors of the Central Texas Regional Mobility Authority on the 6th day of September 2017.

Submitted and reviewed by:



Geoffrey Petrov, General Counsel

Approved:



Ray A. Wilkerson
Chairman, Board of Directors

Exhibit A



CHANGE ORDER #10

City of Austin Betterment – WWL-005

CHANGE ORDER #10

Amount: \$1,009,999.64

Description:



City of Austin Betterment – WWL-005

- This change order includes betterment to City of Austin Wastewater Line 005. Existing 42” and 60” lines will be abandoned and replaced with an encased 72” wastewater line.
- Change will be compensated by City of Austin and is contingent upon the City’s execution of an amendment to the ILA between CTRMA and the City.
- This Change Order extends the Interim Completion Deadline by 141 days. No time extension to the Completion Deadline or the Acceptance Deadline is necessary for this change.
- Change Order increases the contract amount by \$1,009,999.64

Change Order Contents:

1. Change Order Forms
2. Description of Change Order
3. Exhibit A – RCP-021 Letter
4. Exhibit B – CRC Pricing for RCP-021
5. Exhibit C – City of Austin Approval of CRC Pricing
6. Exhibit D – Schedule Summary of Time Extension
7. Exhibit E – Schedule Critical Path Baseline (June 2017 Monthly Update)
8. Exhibit F – Critical Path for Project Schedule with Change (Impact Analysis)



CENTRAL TEXAS REGIONAL MOBILITY AUTHORITY
CHANGE ORDER NUMBER: 10

1. CONTRACTOR: Colorado River Constructors ("CRC")
2. Change Order Work Limits: Sta. 305+00 to Sta. 307+00
183S 183S
3. Type of Change(on federal-aid non-exempt projects): Major (Major/Minor)
4. Reasons: 4B (In order of importance - Primary first)
5. Describe the work being revised:

This change order includes betterment associated with City of Austin's WWL-005. A section of existing 42" and 60" wastewater lines will be abandoned and replaced with a 72" wastewater line encased in an 84" casing pipe. This betterment will be paid for by the City of Austin and will be issued to Colorado River Constructors upon execution of an amendment to the Interlocal Agreement between the CTRMA and the City of Austin. This change order results in an extension of time to the Interim Completion Deadline. No time extension to the Completion Deadline or the Acceptance Deadline is granted.

Project Name: 183 South Project

Contract No: Design/Build Contract

CCSJ: 0151-09-036

Highway: 183S

County: Travis

District: Austin

FAP Number: NH 2012 492

6. Work to be performed in accordance with Items: City of Austin Standards
7. New or revised plan sheet(s) are attached and numbered: Plans to be created by CRC and permitted by City of Austin
8. New general notes to the contract are attached: Yes No
9. New Special Provisions to Item No. _____ and Special Specification Item _____ are attached. N.A.

Each signatory hereby warrants that each has the authority to execute this Change Order (CO).

<p><small><i>This Change Order Proposal includes all known and anticipated direct, indirect and consequential impacts or amounts which may be incurred as a result of the event, occurrence or matter giving rise to this change, and D/B Contractor has no reason to believe and does not believe that the factual basis for this Change Order is falsely represented. If the Change Order Proposal includes claims of Sucontractors or Suppliers, the D/B Contractor has reviewed such claims and has determined in good faith that the claims are justified as to both entitlement and amount.</i></small></p> <p>THE CONTRACTOR _____ Date _____</p> <p>By _____</p> <p>Typed/Printed Name _____</p> <p>Typed/Printed Title _____</p>	<p align="center">The following information must be provided</p> <p>Time Ext. #: <u>1</u> Days added on this CO: <u>141</u></p> <p align="center">(Time impact to Interim Completion Deadline Only)</p> <p>Amount added by this change order: \$ <u>1,009,999.64</u></p> <hr/> <p>For TxDOT/CTRMA/FHWA use only:</p> <table style="width: 100%; border-collapse: collapse;"> <tr> <td>Current Contract Amount</td> <td align="right">\$ <u>583,691,185.35</u></td> </tr> <tr> <td>Revised Contract Amount To Date</td> <td align="right">\$ <u>584,701,184.99</u></td> </tr> <tr> <td>Days FHWA non-participating</td> <td align="right"><u>141</u></td> </tr> <tr> <td>CO Portion FHWA non-participating</td> <td align="right"><u>\$1,009,999.64</u></td> </tr> </table>	Current Contract Amount	\$ <u>583,691,185.35</u>	Revised Contract Amount To Date	\$ <u>584,701,184.99</u>	Days FHWA non-participating	<u>141</u>	CO Portion FHWA non-participating	<u>\$1,009,999.64</u>
Current Contract Amount	\$ <u>583,691,185.35</u>								
Revised Contract Amount To Date	\$ <u>584,701,184.99</u>								
Days FHWA non-participating	<u>141</u>								
CO Portion FHWA non-participating	<u>\$1,009,999.64</u>								

RECOMMENDED FOR EXECUTION:

- Engineers Seal:
- | | |
|---|--|
| <p>(3) _____ Date _____
 CTRMA, Director of Engineering</p> <p>(4) _____ Date _____
 CTRMA, General Counsel</p> <p>(5) _____ Date _____
 CTRMA, Deputy Executive Director</p> <p>(1) _____ Date _____
 GEC Project Controls or Construction Manager</p> <p>(2) _____ Date _____
 GEC Project Manager</p> <p>(8) _____ Date _____
 TxDOT Project Engineer <input type="checkbox"/></p> | <p>(6) _____ Date _____
 CTRMA, Executive Director</p> <p>(7) _____ Date _____
 FHWA Area Engineer (Verbal Approval)</p> <p>(9) _____ Date _____
 FHWA Area Engineer</p> |
|---|--|

US 183 South Project

CHANGE ORDER NUMBER: 10

TABLE A: Force Account Work and Materials Placed into Stock

Estimated Cost:

\$0.00

		LABOR	QTY	HOURLY RATE	TOTAL	EQUIPMENT	DAYS	HOURLY RATE	TOTAL

TABLE B: Contract Items

CHANGE ITEM	REASON CODE	DESCRIPTION	UNIT	ORIGINAL + PREVIOUSLY REVISED			NEW			OVERRUN/ UNDERRUN
				QUANTITY	UNIT PRICE	ITEM COST	QUANTITY	UNIT PRICE	ITEM COST	
EXTRA WORK ITEM	REASON CODE	DESCRIPTION	UNIT	QUANTITY	UNIT PRICE	ITEM COST	QUANTITY	UNIT PRICE	ITEM COST	OVERRUN/ UNDERRUN
XXX-XXXX	4B	City of Austin Betterment for WWL-005	LS				1.0	\$ 1,009,999.64	\$ 1,009,999.64	
TOTALS						\$ -			\$ 1,009,999.64	\$ -

CHANGE ORDER REASON(S) CODE CHART

<p>1. Design Error or Omission</p>	<p>1A. Incorrect PS&E 1B. <u>Other</u></p>
<p>2. Differing Site Conditions (unforeseeable)</p>	<p>2A. Dispute resolution (expense caused by conditions and/or resulting delay) 2B. Unavailable material 2C. New development (conditions changing after PS&E completed) 2D. Environmental remediation 2E. Miscellaneous difference in site conditions (unforeseeable)(Item 9) 2F. Site conditions altered by an act of nature 2G. Unadjusted utility (unforeseeable) 2H. Unacquired Right-of-Way (unforeseeable) 2I. Additional safety needs (unforeseeable) 2J. Other</p>
<p>3. CTRMA Convenience</p>	<p>3A. Dispute resolution (not resulting from error in plans or differing site conditions) 3B. Public relations improvement 3C. Implementation of a Value Engineering finding 3D. Achievement of an early project completion 3E. Reduction of future maintenance 3F. Additional work desired by the CTRMA 3G. Compliance requirements of new laws and/or policies 3H. Cost savings opportunity discovered during design/construction 3I. Implementation of improved technology or better process 3J. Price adjustment on finished work (price reduced in exchange for acceptance) 3K. Addition of stock account or material supplied by state provision 3L. Revising safety work/measures desired by the CTRMA 3M. Other</p>
<p>4. Third Party Accommodation</p>	<p>4A. Failure of a third party to meet commitment 4B. Third party requested work 4C. Compliance requirements of new laws and/or policies (impacting third party) 4D. Other</p>
<p>5. Contractor Convenience</p>	<p>5A. Contractor exercises option to change the traffic control plan 5B. Contractor requested change in the sequence and/or method of work 5C. Payment for Partnering workshop 5D. Additional safety work/measures desired by the contractor 5E. Other</p>
<p>6. Untimely ROW/Utilities</p>	<p>6A. Right-of-Way not clear (third party responsibility for ROW) 6B. Right-of-Way not clear (County responsibility for ROW) 6C. Utilities not clear 6D. Other</p>

Change Order No. 10 -- Revised Contract Amount to Date Summary

Original Contract: \$ 581,545,700.00

	Amount	Description	Revised Contract Amt to Date:
DRB	\$ 9,269.58	Contractually Allowed DRB Expenditures	\$ 581,554,969.58
Partnering	\$ 19,128.46	Contractually Allowed Partnering Expenditures	\$ 581,574,098.04
LRs/LDs	\$ (127,500.00)	Contractual Liquidated Damages	\$ 581,446,598.04
C.O. #1	\$ (2,779,934.00)	COA Services for AWU Adjustment & CTRMA Eminent Domain Services	\$ 578,666,664.04
C.O. #2	\$ 742,385.17	Additional Retaining Wall Coping	\$ 579,409,049.21
C.O. #3	\$ 93,805.34	MSE Wall at Hererra Street	\$ 579,502,854.55
C.O. #4	\$ 362,280.00	Greenroads Program Implementation	\$ 579,865,134.55
C.O. #5	\$ (80,402.09)	Virtual Weigh Station Scope Removal	\$ 579,784,732.46
C.O. #6	\$ 477,583.12	51st Parking Area	\$ 580,262,315.58
C.O.#7	\$ 87,149.46	Google Accommodation (MLK to the Colorado River)	\$ 580,349,465.04
C.O. #8	\$ (146,509.76)	Removal of Shared Use Path south of Patton Avenue	\$ 580,202,955.28
C.O. #9	\$ 3,488,230.07	Patton Avenue Interchange Revisions	\$ 583,691,185.35
C.O.#10	\$ 1,009,999.64	City of Austin WWL-005 Betterment	\$ 584,701,184.99

Summary Prepared by:

_____ Daniel W. Freeman, PE

_____ Date

Description of Change Order

This change order includes betterment associated with City of Austin's Wastewater Line 005. Specifically, this change order includes abandoning 42" and 60" wastewater lines and replacing them with an encased 72" wastewater line. This change order also includes the associated manholes for this abandonment and replacement. This betterment results in a time extension to the Interim Completion Deadline of 141 Days.

This change is being paid for by the City of Austin through an amendment to the existing Interlocal Agreement (ILA) between the Mobility Authority and the City of Austin. This change order is contingent upon execution of this amendment to the ILA. This change order results in an increase to the Development Price in the amount of \$1,009,999.64. Since this change is being paid for by the City of Austin, the Mobility Authority does not expect that FHWA will participate in this change.

The following exhibits are provided with this change order:

Exhibit A – RCP-021 Letter

Exhibit B – CRC Pricing for RCP-021

Exhibit C – City of Austin Approval of CRC Pricing

Exhibit D – Schedule Summary of Time Extension

Exhibit E – Schedule Critical Path Baseline (June 2017 Monthly Update)

Exhibit F – Critical Path for Project Schedule with Change (Impact Analysis)

Exhibit A – RCP-021 Letter



**CENTRAL TEXAS
Regional Mobility Authority
183 South Project Office**

February 17, 2017

Mr. Scott Yardas
Project Manager
Colorado River Constructors
7901 E. Riverside Drive, Building 1, Suite 100
Austin, TX 78744

Subject: 183 South Project
Request for Change Proposal #021 – City of Austin Betterment; WWL-005A, WWL-005B

Dear Mr. Yardas:

In accordance with Section 14.2.1.1 of the Design/Build Contract (“D/B Contract”), the Central Texas Regional Mobility Authority (“Mobility Authority”) is hereby submitting a Request for Change Proposal (“RCP”) to upgrade City of Austin wastewater lines #005A (60” DIA) and #005B (42” DIA) to a single 72” DIA line within the Final ROW. The scope of this RCP includes the tie-ins to the original lines on the east and west sides of the Final ROW, and the purchase of any necessary easements to accommodate this Betterment.

Pursuant to Section 14.2.1.2 of the Design/Build Contract, please schedule an initial consultation with the Mobility Authority and the City of Austin to discuss the specific scope associated with this RCP. The Mobility Authority looks forward to discussing this potential change with you.

Sincerely,

Aaron Autry, P.E.
CDA Manager

Cc: Justin Word, P.E.
Daniel Freeman, P.E.
Dan McDuff, P.E.
Juan Villarreal, P.E.

Don Nyland, P.E.
Darren Halla, P.E.
Mike Sexton, P.E.

Heather Ashley-Nguyen, P.E.
Lloyd Change, P.E.
Jerel Rackley, P.E.

Exhibit B – CRC Pricing for RCP-021

**183 South – Request for Change Proposal No. 021
Central Texas Regional Mobility Authority**

**CHANGE ORDER PRICE FORM
COA 72-in WWL-005 Betterment**

DESCRIPTION	BASE CONTRACT	CO #01a	CO #02	CO #03	CO #04	CO #05	CO #06	CO #07	CO #08	RCP #021	NEW CONTRACT
	ITEM TOTAL	TOTAL	TOTAL	TOTAL	TOTAL	TOTAL	TOTAL	TOTAL	TOTAL	TOTAL	ITEM TOTAL
		CoA Adjustmnts /									
		Emin. Domain	Add'l SN Coping	Herrera Wall	Greenroads	Remove Scope Virt. Weigh Sta.	51st Street Parking Revision	Google MLK to Colorado	Remv SU Path S. of Patton	CoA Betterment 72" WWL 005	
A Design & Coordination											
1 Development Management	\$ 56,649,300.00		\$ 87,311.80	\$ 17,325.44	\$ 287,280.00	\$ (9,444.96)	\$ 80,977.25	\$ 18,752.53	\$ (15,819.16)	\$ 107,758.59	\$ 57,223,441.49
2 Development Design	\$ 30,696,900.00		\$ 28,500.00	\$ 10,000.00		\$ 5,247.20	\$ 65,199.06	\$ 18,000.00	\$ 6,760.32	\$ 25,862.06	\$ 30,856,468.64
3 Design Quality Control and Quality Assurance	\$ 1,490,100.00										\$ 1,490,100.00
4 Geotechnical and Survey	\$ 713,800.00										\$ 713,800.00
5 Community Outreach	\$ 837,500.00										\$ 837,500.00
6 3rd Party Utility Coordination, Management & Agreements	\$ 1,279,300.00	\$ (2,779,934.00)								\$ -	\$ (1,500,634.00)
7 Subtotal Design & Coordination (Σ Lines 1 to 6)	\$ 91,666,900.00	\$ (2,779,934.00)	\$ 115,811.80	\$ 27,325.44	\$ 287,280.00	\$ (4,197.76)	\$ 146,176.31	\$ 36,752.53	\$ (9,058.84)	\$ 133,620.65	\$ 89,620,676.13
B Construction											
8 Mobilization	\$ 58,096,000.00										\$ 58,096,000.00
9 Earthwork/Demolition/Removals	\$ 55,833,600.00						\$ 12,540.96				\$ 55,846,140.96
10 Utilities	\$ 71,644,300.00						\$ 13,696.19	\$ 49,574.00		\$ 862,068.66	\$ 72,569,638.85
11 Pavement, Subbase and Base Course	\$ 76,115,100.00						\$ 74,252.82				\$ 76,189,352.82
12 Sound Walls and Neighborhood Walls	\$ 945,000.00										\$ 945,000.00
13 Structures (Bridges and Retaining Walls)	\$ 116,852,600.00		\$ 616,342.09	\$ 65,394.36							\$ 117,534,336.45
14 Drainage & Detention Facilities	\$ 15,706,600.00						\$ 85,172.82				\$ 15,791,772.82
15 Lighting, Signing, Striping and Signals	\$ 18,092,000.00			\$ 75,000.00			\$ 18,648.58				\$ 18,185,648.58
16 Toll Facilities including ITS and VTMS	\$ 10,548,800.00					\$ (74,960.00)					\$ 10,473,840.00
17 Environmental Monitoring and Mitigation	\$ 7,378,600.00						\$ 3,605.89				\$ 7,382,205.89
18 Quality Management and Testing	\$ 12,848,500.00										\$ 12,848,500.00
19 Capital Metro Flagging Costs	\$ 263,700.00										\$ 263,700.00
20 Traffic Control/Detours/Temp. Pavement & Barriers	\$ 16,064,700.00						\$ 9,263.82				\$ 16,073,963.82
21 Maintenance of Corridor & Courtesy Patrol	\$ 2,060,300.00						\$ 35,847.67				\$ 2,096,147.67
22 Sidewalks, Shared Use Path, Landscaping, Hardscaping, Aesthetics	\$ 15,800,500.00						\$ 66,728.35		\$ (135,206.49)		\$ 15,732,021.86
23 Incidental Construction	\$ 3,651,900.00						\$ 6,238.19				\$ 3,658,138.19
24 Subtotal Construction (Σ Lines 8 to 23)	\$ 481,902,200.00	\$ -	\$ 616,342.09	\$ 65,394.36	\$ 75,000.00	\$ (74,960.00)	\$ 325,995.29	\$ 49,574.00	\$ (135,206.49)	\$ 862,068.66	\$ 483,686,407.91
C Bonds, Warranties & Insurance Premiums											
25 Bonds	\$ 4,092,600.00		\$ 5,238.91	\$ 555.85		\$ (637.16)	\$ 2,770.96	\$ 421.38	\$ (1,149.26)	\$ 7,327.58	\$ 4,107,128.26
26 Warranties	\$ 580,000.00		\$ 739.61	\$ 78.47		\$ (89.95)	\$ 391.19	\$ 59.49	\$ (162.25)	\$ 1,034.48	\$ 582,051.04
27 Insurance Premiums	\$ 3,304,000.00		\$ 4,252.76	\$ 451.22		\$ (517.22)	\$ 2,249.37	\$ 342.06	\$ (932.92)	\$ 5,948.27	\$ 3,315,793.54
28 Subtotal Bonds, Warranties & Insurance Premiums (Sum Lines 25 through 27)	\$ 7,976,600.00	\$ -	\$ 10,231.28	\$ 1,085.54	\$ -	\$ (1,244.33)	\$ 5,411.52	\$ 822.93	\$ (2,244.43)	\$ 14,310.33	\$ 8,004,972.84
29 Total Price (Line 7 + Line 24 + Line 28)	\$ 581,545,700.00	\$ (2,779,934.00)	\$ 742,385.17	\$ 93,805.34	\$ 362,280.00	\$ (80,402.09)	\$ 477,583.12	\$ 87,149.46	\$ (146,509.76)	\$ 1,009,999.64	\$ 581,312,056.88

**183 South – Request for Change Proposal No. 021
Central Texas Regional Mobility Authority**

Pricing Analysis - Cost and Markups

Item Description			Cost Basis / Notes
New 72" Fiberglass Pipe		966,472.93	Cased entire length
42" PVC Pipe Extension (Credit)		(248,644.08)	Pricing per 30% plans at bid time
City-requested Improvements		144,239.81	Includes credit for pre-cast manholes
Subtotal Construction Direct Cost		862,068.66	
Development Management			
Construction QC/QA	1.00%	8,620.69	
Utility Design/Coordination	0.00%	-	
3rd Party Coordination	0.00%	-	
Environmental Coordination	1.00%	8,620.69	
Total Development Management	2.00%	17,241.38	
Development Design			
Design	3.00%	25,862.06	Includes design of MH improvements
Total Design Development		25,862.06	
Subtotal Direct Cost		905,172.10	
Risk	10.00%	90,517.21	
Total Risk	10.00%	90,517.21	
Subtotal Price		995,689.31	
Bonds, Warranty, Insurance			
P&P Bonds	0.85%	7,327.58	Percent of construction cost per L1
Warranty	0.12%	1,034.48	
Insurance	0.69%	5,948.27	
Total Bonds, Warranty, Insurance	1.66%	14,310.33	
Total Price Quote:		1,009,999.64	

Construction Cost Summary

CRC Activities

CONSTRUCTION COST ESTIMATE

New 72" Fiberglass Pipe – Cased entire length under roadway				
Description	Quantity	Unit	Unit Price	Total
Buy Easements	1.00	LS	\$ 12,400.00	\$ 12,400.00
Buy 72" Fiberglass Pipe	499.00	LF	\$ 283.50	\$ 141,466.50
Buy 6' Manholes	2.00	EA	\$ 4,165.00	\$ 8,330.00
Buy 8' Manholes	4.00	EA	\$ 12,000.00	\$ 48,000.00
Buy Misc. Pipe Fittings, Rockers, Casing Spacers, End Seals, Bedding	1.00	LS	\$ 43,834.20	\$ 43,834.20
Buy 84" Casing Pipe	410.00	LF	\$ 449.82	\$ 184,426.20
Install - Bore 84" Casing Pipe	410.00	LF	\$ 650.00	\$ 266,500.00
Install - Open Cut 72" FRP & MH's	131.00	LF	\$ 370.21	\$ 48,497.27
Install - Push 72" FRP	410.00	LF	\$ 58.79	\$ 24,104.48
Install - (Misc Costs) MH Lining, Bypass Pumping, Etc.	1.00	LS	\$ 102,896.77	\$ 102,896.77
Abandon - 42" RCP	188.00	LF	\$ 62.37	\$ 11,725.00
Abandon - 60" RCP	188.00	LF	\$ 195.48	\$ 36,750.00
Remove - 42" RCP	335.00	LF	\$ 50.39	\$ 16,881.53
Remove - 60" RCP	320.00	LF	\$ 64.57	\$ 20,660.98
			Subtotal	\$ 966,472.93
42" PVC Pipe Extension				
*Note – Priced per 30% plans provided at time of bid				
Description	Quantity	Unit	Unit Price	Total
Buy Easements	0.00	LS	\$ -	\$ -
Buy 42" PVC Pipe	-251.00	LF	\$ 190.68	\$ (47,860.59)
Buy 6' Manholes	-2.00	EA	\$ 5,000.00	\$ (10,000.00)
Buy 7' Manholes	-2.00	EA	\$ 10,000.00	\$ (20,000.00)
Buy Misc. Pipe Fittings, Rockers, Casing Spacers, End Seals, Bedding	-1.00	LS	\$ 14,644.11	\$ (14,644.11)
Buy 60" Casing Pipe	-81.00	LF	\$ 247.85	\$ (20,075.89)
Install - Open Cut 42" PVC, MH's & 60" Casing Pipe	-251.00	LF	\$ 149.45	\$ (37,510.82)
Install - (Misc Costs) MH Lining, Bypass Pumping, Etc.	-1.00	LS	\$ 95,630.67	\$ (95,630.67)
Remove - 42" RCP	-1.00	LS	\$ 2,922.00	\$ (2,922.00)
			Subtotal	\$ (248,644.08)
Improvements				
Description	Quantity	Unit	Unit Price	Total
MH Improvements, Sta. 1+00	1.00	LS	\$ 49,389.94	\$ 49,389.94
MH Improvements, Sta. 1+75.14	1.00	LS	\$ 49,783.23	\$ 49,783.23
MH Improvements, Sta. 6+15.48	1.00	LS	\$ 49,451.64	\$ 49,451.64
MH Improvements, Sta. 6+65.37	1.00	LS	\$ 55,615.00	\$ 55,615.00
Eliminate (4) 8' pre-cast manholes	-4.00	EA	\$ 15,000.00	\$ (60,000.00)
			Subtotal	\$ 144,239.81
			TOTAL DIRECT CONSTRUCTION COST:	\$ 862,068.66

183 South - Change Order Request Number: 034
Central Texas Regional Mobility Authority

Assumption and Exclusions

Item	Description
1	Assumes City of Austin approves design plans following proposed exhibits.
2	Assumes shortened design review period. 100% plan submittal to permit.
3	Assumes design approval no later than July 18, 2017.
4	Assumes grout fill 188' of existing 42" sewer line under existing lanes.
5	Assumes grout fill 228' of existing 60" sewer line under existing lanes.
6	Assumes removal of 65' of existing 60" sewer on west side of ROW.
7	Assumes removal of 150' of existing 42" sewer on west side of ROW.
8	Assumes removal of 155' of existing 60" sewer on east side of ROW.
9	Assumes removal of 185' of existing 42" sewer on east side of ROW.
10	Assumes 42" sewer can be temporarily diverted into 60" sewer while 72" sewer is under construction.
11	Includes cost for bypass pumping utilizing temp manhole's on each end that will be filled with CTS and buried.
12	Assumes new 72" sewer is maintained within existing easement on west side of ROW. If design requires sewer to go outside of easement, existing water easement would be modified to allow construction of sewer line in easement.
13	Assumes new 72" sewer on east side of ROW required easement within YMCA property.
14	Assumes installation of 72" Flowtite FRP Jacking Pipe DN72 with Flush FRP Sleeve
15	Assumes 84" OD Casing pipe with minimum 0.625" wall thickness
16	Assumes use of 12" temporary pumps and 18" HDPE pipe
17	Use 10' round manholes, designed to be 10' diameter up to surface, with precast lid (lid includes 24" and 48" R&C).
18	Vent to be installed in only one location.

183 South - Change Order Request Number: 021
Central Texas Regional Mobility Authority

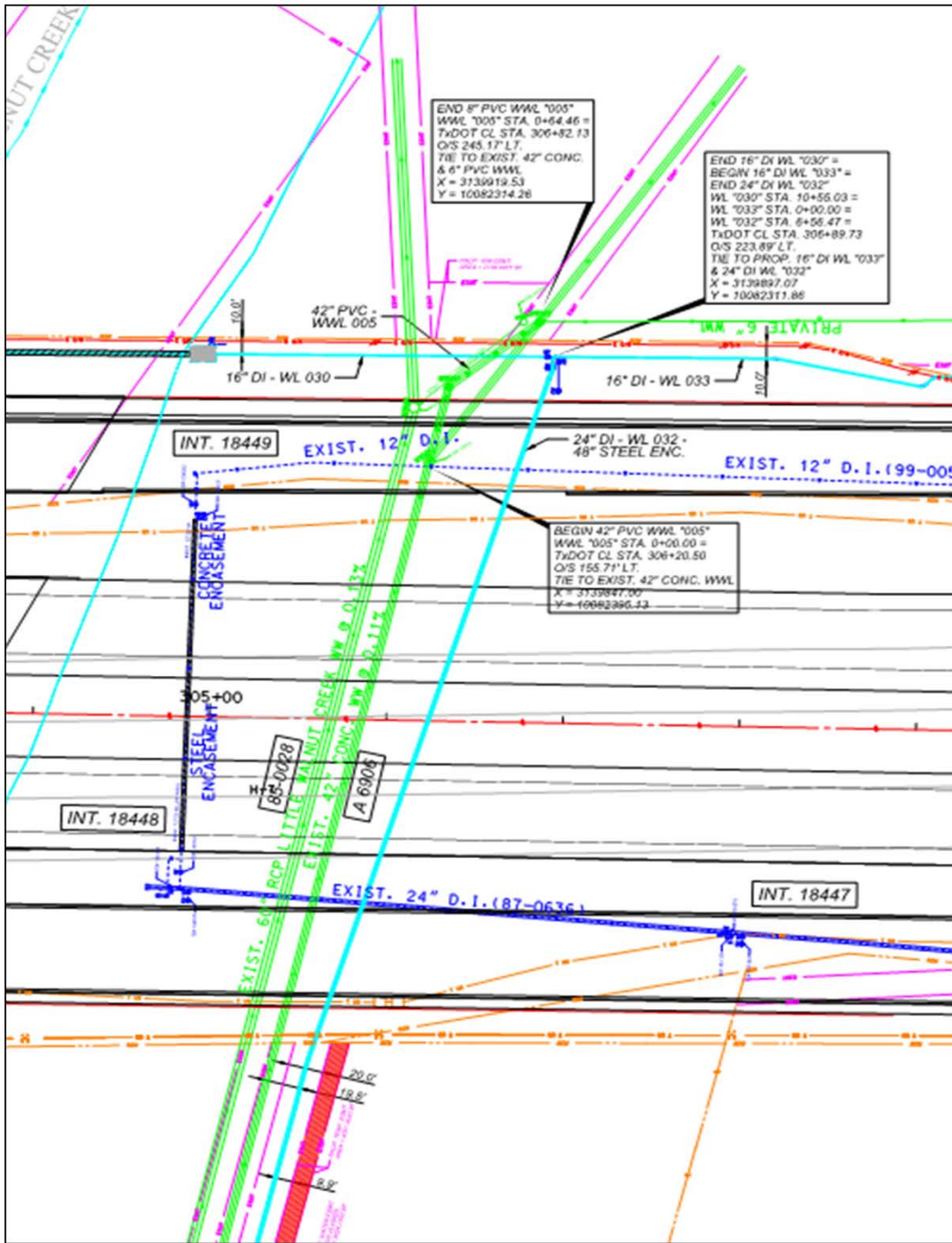

City of Austin 30% Bid Drawings

183 South - Change Order Request Number: 021
Central Texas Regional Mobility Authority

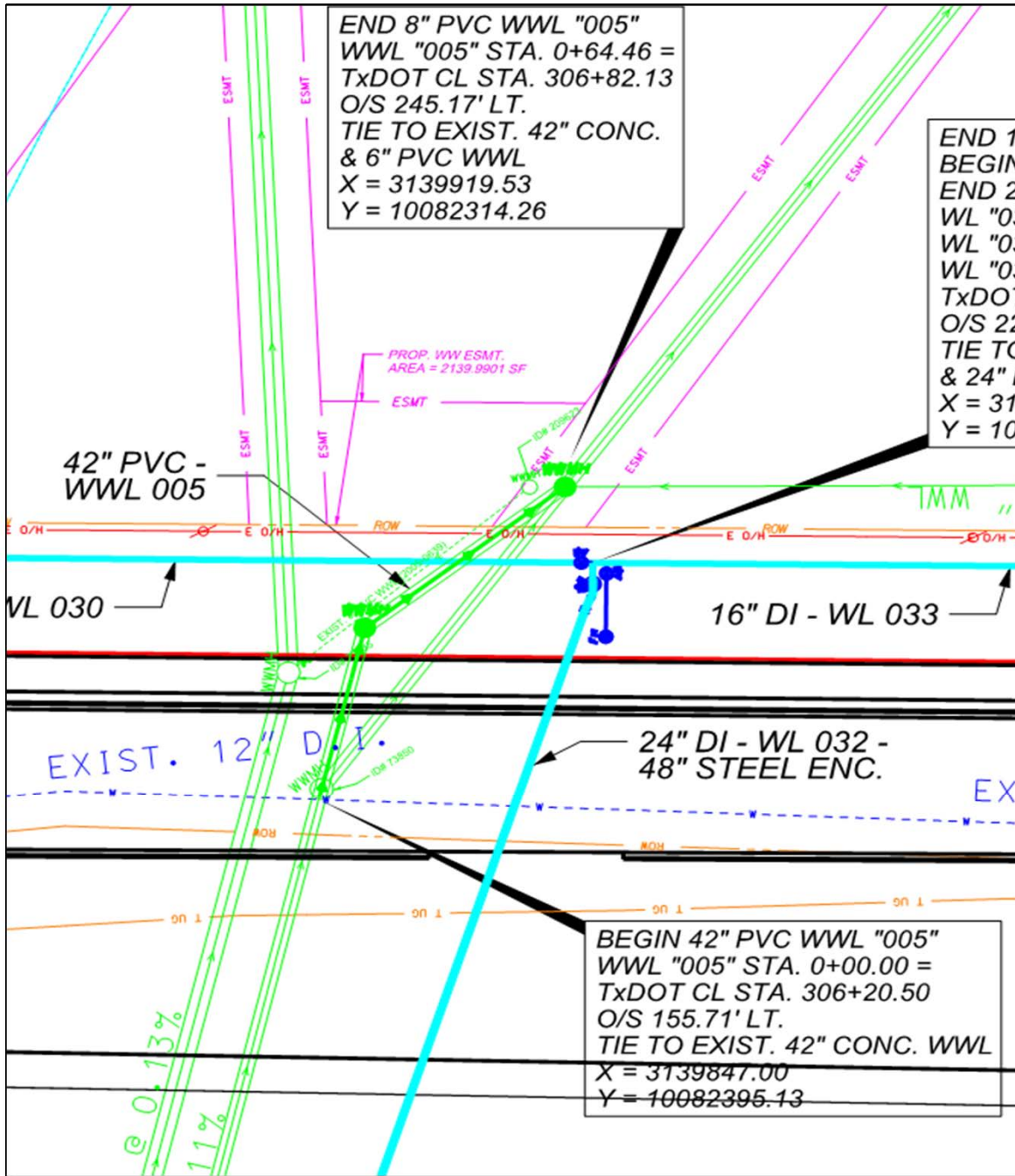

City of Austin 30% Bid Drawings E ROW Detail

183 South - Change Order Request Number: 021
Central Texas Regional Mobility Authority

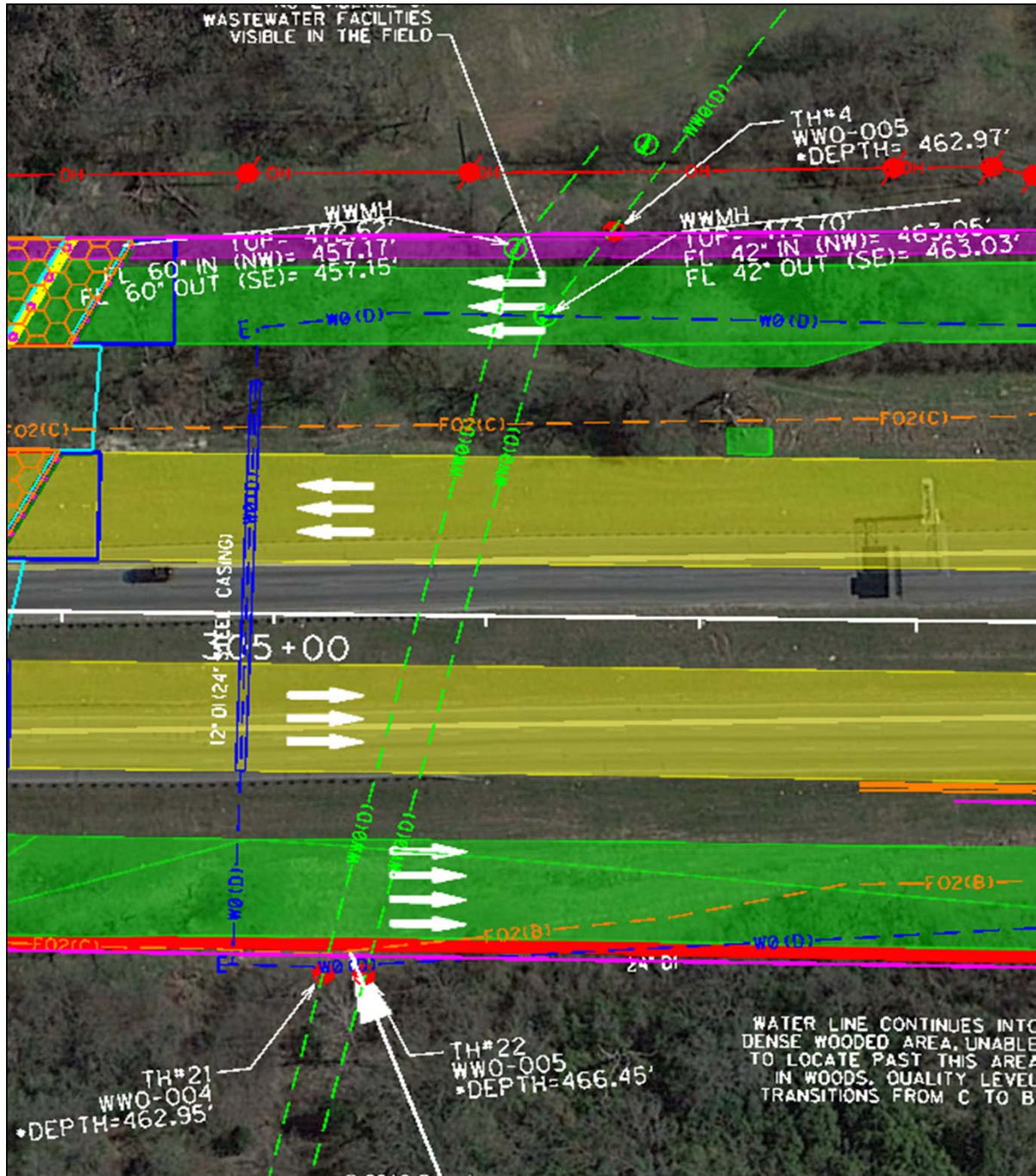

Google Earth – Location Exhibit

INSTALL MANHOLES TO
CONNECT BACK INTO
EXISTING 60" LINE

WWMH
TOP = 472.62'
FL 60" IN (NW) = 457.17'
FL 60" OUT (SE) = 457.15'

WWMH
TOP = 473.70'
FL 42" IN (NW) = 463.05'
FL 42" OUT (SE) = 463.03'

EXIST. 42" WW TO BE
ABANDONED

SECTION OF EXIST. 60"
TO BE ABANDONED

INSTALL 84" CASING
TO EXTEND PAST
PROPOSED RETAINING WALLS

NEW 72" FIBERGLASS
WASTEWATER PIPE

INSTALL NEW MANHOLES
REALIGN 72" TO COME ACROSS
EXISTING 42" AND USE EXIST.
EASEMENT TO GET BACK
INSIDE ROW

COA WW EASEMENT

EXHIBIT D

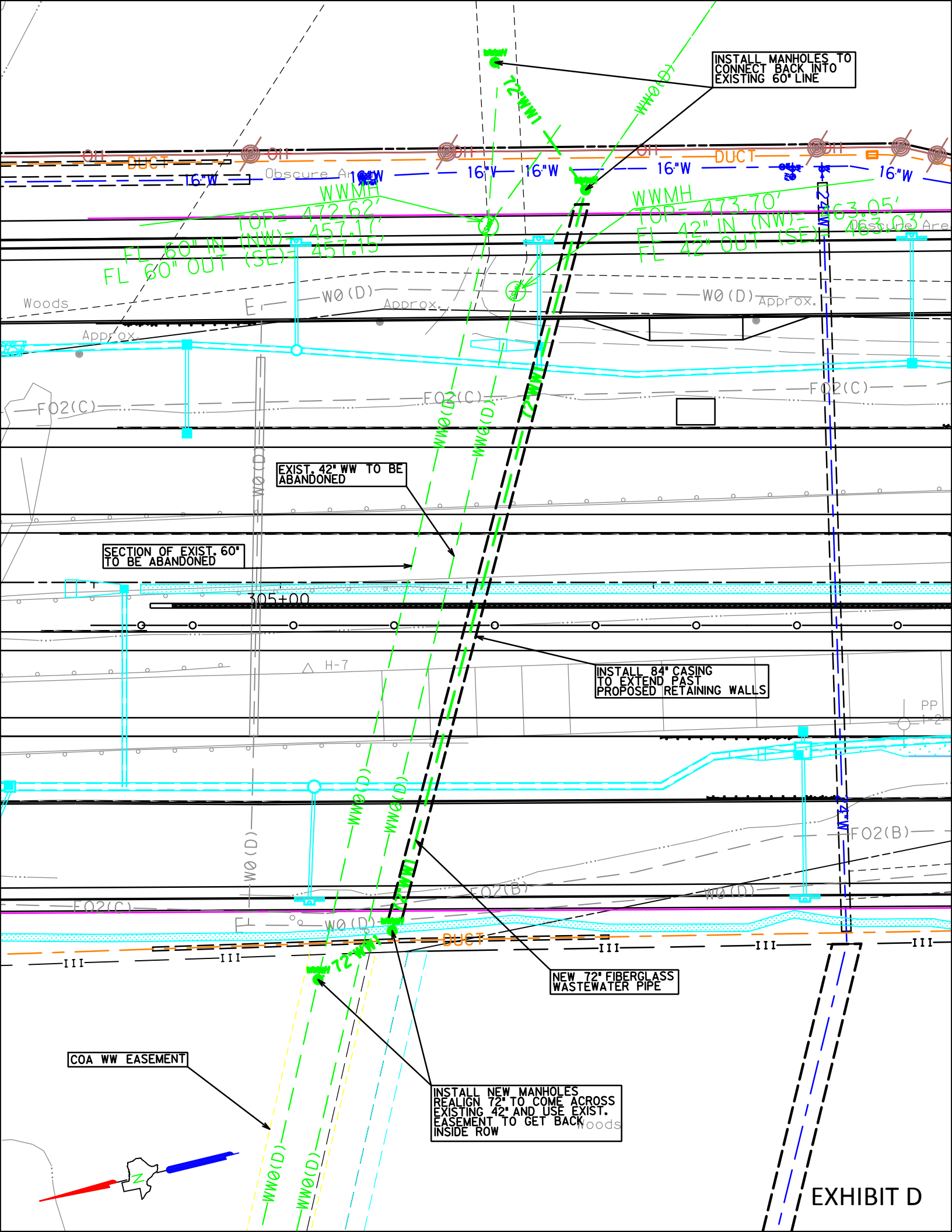

Exhibit C – City of Austin Approval of CRC Pricing

Freeman, Daniel W

From: Bailey, Eric <Eric.Bailey@austintexas.gov>
Sent: Tuesday, August 15, 2017 8:41 AM
To: Freeman, Daniel W
Cc: Autry, Aaron W
Subject: RE: WWL-005

Good morning Dan, you are correct, the City has accepted the pricing for the 72" wastewater line and manholes. We are working with our legal staff to draft the ILA amendment for your review prior to signature by the parties.

Let me know if you have any questions.

Thanks,
Eric

From: Freeman, Daniel W [mailto:Daniel.Freeman@atkinsglobal.com]
Sent: Tuesday, August 15, 2017 6:16 AM
To: Bailey, Eric <Eric.Bailey@austintexas.gov>
Cc: Autry, Aaron W <aaron.w.autry@atkinsglobal.com>
Subject: WWL-005

Eric,

My understanding is that the City is moving forward with drafting the final ILA amendment to capture the subject betterment. I assume this means that the City has reviewed and accepted the latest pricing by CRC. If that is a valid assumption, I need an email approving that pricing.

Thanks,

Daniel W. Freeman, P.E.
Project Director, Tolls

ATKINS

11801 Domain Blvd, Suite 500, Austin, Texas 78758
Tel: +1 (512) 637 9622 | Fax: +1 (512) 327 2453 | Cell: +1 (512) 413 6764
Email: daniel.freeman@atkinsglobal.com | Web: www.atkinsglobal.com/northamerica | Careers: www.atkinsglobal.com/careers

Exhibit D – Schedule Summary of Time Extension

183 South Project (PBS-2) SU21 Time Impact Analysis		BE - All_Critical (No Grouping)					07-Jul-17 14:00														
Activity ID	Activity Name	OD	Start	Finish	Physical % Complete	Total Float	2017			2018				2019				2020			
							Q2	Q3	Q4	Q1	Q2	Q3	Q4	Q1	Q2	Q3	Q4	Q1	Q2	Q3	Q4
DUAW-P06.6	Design & Approval CoA RFC (#WW005)	40	14-Feb-17 A	12-Sep-17	20%	-93				Design & Approval CoA RFC (#WW005)											
CUIWW0-204	Construct Infrastr. CoA #WW005 (72"), Sta. 306+00, X-ing (Procurement)	40	13-Sep-17	13-Nov-17	0%	-93				Construct Infrastr. CoA #WW005 (72"); Sta. 306+00, X-ing (Procurement)											
CUIWW0-194	Construct Infrastr. CoA #WW005 (72"), Sta. 306+00, X-ing Bore	50	14-Nov-17	29-Jan-18	0%	-93				Construct Infrastr. CoA #WW005 (72"); Sta. 306+00, X-ing Bore											
CUIWW0-005	Construct Infrastr. CoA #WW005 (72"), Sta. 306+00, X-ing	10	30-Jan-18	12-Feb-18	0%	-93				Construct Infrastr. CoA #WW005 (72"); Sta. 306+00, X-ing											
CWL133-050	Construct Wall 133 (MSE), Sta. 1300+31 to 1310+62, RT	30	13-Feb-18	29-Mar-18	0%	-93				Construct Wall 133 (MSE), Sta. 1300+31 to 1310+62, RT											
CWL134-050	Construct Wall 134 (MSE), Sta. 2306+32 to 2315+47, LT	28	30-Mar-18	11-May-18	0%	-93				Construct Wall 134 (MSE), Sta. 2306+32 to 2315+47, LT											
CSE0620.2	Construct Select - NBGP - Sta. 301+00 to 320+00	8	09-May-18	18-May-18	0%	-93				Construct Select - NBGP - Sta. 301+00 to 320+00											
CCB0620.2	Construct CTB - NBGP - Sta 301+00 to 320+00	4	21-May-18	25-May-18	0%	-93				Construct CTB - NBGP - Sta 301+00 to 320+00											
CBB0620.2	Construct Bond Breaker - NBGP - Sta. 301+00 to 320+00	1	29-May-18	29-May-18	0%	-93				Construct Bond Breaker - NBGP - Sta. 301+00 to 320+00											
CCP0620.2	Construct CRCP - NBGP - Sta. 301+00 to 320+00	8	30-May-18	11-Jun-18	0%	-93				Construct CRCP - NBGP - Sta. 301+00 to 320+00											
CCP0860	Construct CRCP - NBCD Lanes - Sta. 320+00 to 370+00	4	12-Jun-18	15-Jun-18	0%	-93				Construct CRCP - NBCD Lanes - Sta. 320+00 to 370+00											
CTS2050	Move Barrier / Switch Traffic - NBML to NBGP - Sta 250+00 to 460+00	5	18-Jun-18	25-Jun-18	0%	-93				Move Barrier / Switch Traffic - NBML to NBGP - Sta 250+00 to 460+00											
CDR-1210.2	Construct Drainage - NBML - Sta 262+00 to 276+00 (LW1-D) [Includes Box] (2 of 2)	18	27-Jun-18	23-Jul-18	0%	-93				Construct Drainage - NBML - Sta 262+00 to 276+00 (LW1-D) [Includes Box] (2 of 2)											
CSE0680	Construct Select - SBML - Sta. 251+00 to 320+00 (Incl. Ramp)	45	12-Jul-18	17-Sep-18	0%	-93				Construct Select - SBML - Sta. 251+00 to 320+00 (Incl. Ramp)											
CCB0680	Construct CTB - SBML - Sta 251+00 to 320+00 (Incl. Ramp)	18	30-Aug-18	26-Sep-18	0%	-93				Construct CTB - SBML - Sta 251+00 to 320+00 (Incl. Ramp)											
CBB0680	Construct Bond Breaker - SBML - Sta. 251+00 to 320+00 (Incl. Ramp)	4	27-Sep-18	03-Oct-18	0%	-93				Construct Bond Breaker - SBML - Sta. 251+00 to 320+00 (Incl. Ramp)											
CCP0680	Construct CRCP - SBML - Sta. 251+00 to 320+00 (Incl. Ramp)	35	04-Oct-18	27-Nov-18	0%	-93				Construct CRCP - SBML - Sta. 251+00 to 320+00 (Incl. Ramp)											
CTGSB-140	SBEX51 - System Integrator Installation	30	28-Nov-18	11-Jan-19	0%	-93				SBEX51 - System Integrator Installation											
CTGSB-150	SBEX51 - System Integrator Operational Testing	30	14-Jan-19	25-Feb-19	0%	-93				SBEX51 - System Integrator Operational Testing											
CTGOT-0050	Toll Operational Testing Deadline (Int. Completion less 30d per TP 5)	30	26-Feb-19	11-Apr-19	0%	-93				Toll Operational Testing Deadline (Int. Completion less 30d per TP 5)											
CMISC-089	Striping / Guardrail / Misc. Roadway Activities and Cleanup (Interim)	10	12-Apr-19	26-Apr-19	0%	-93				Striping / Guardrail / Misc. Roadway Activities and Cleanup (Interim)											
CTS9998	Open Main Lanes from Sta 205+00 to 395+00 (to GPs up to 420+00); Interim MS	4	29-Apr-19	02-May-19	0%	-93				Open Main Lanes from Sta 205+00 to 395+00 (to GPs up to 420+00); Interim MS											
ADMIN-970	Interim Completion (9/10/15 NTP 1 +1,190d; 12-13-18)	0		03-May-19*	0%	-141				Interim Completion (9/10/15 NTP 1 +1,190d; 12-13-18)											

Actual Work Remaining Work Critical Remaining Work

Exhibit E – Schedule Critical Path Baseline
(June 2017 Monthly Update)

183 South Project (PBS-2) SU21 Rev.01		183S - Master Schedule					15-Aug-17 09:55											
Activity ID	Activity Name	Original Duration	Remaining Duration	Start	Finish	Total Float	2017		2018				2019				2020	
							Q3	Q4	Q1	Q2	Q3	Q4	Q1	Q2	Q3	Q4	Q1	Q2
183 South Project (PBS-2) SU21 Rev.01		1064	640	10-Sep-15 A	02-Mar-20	0												
Project Administration		1064	640	10-Sep-15 A	02-Mar-20	0												
ADMIN-050	NTP 1 (9/10/15)	0	0	10-Sep-15 A														
ADMIN-500	NTP 2 (11/30/15)	0	0	30-Nov-15 A														
ADMIN-970	Interim Completion (9/10/15 NTP 1 +1,190d; 12-13-18)	0	0		13-Dec-18*	0												
ADMIN-960	Substantial Completion (9/10/15 NTP 1 +1,515d; 11-03-19)	0	0		03-Nov-19*	0												
ADMIN-910	Final Acceptance (SC +120d)	0	0		02-Mar-20	0												
Mobilization		537	0	10-Sep-15 A	18-Feb-17 A													
Developer		537	0	10-Sep-15 A	18-Feb-17 A													
ADMIN-001	Mobilization (Initial Payment) (1 of 3) 2.5% of D/B Price	1	0	10-Sep-15 A	10-Sep-15 A													
ADMIN-002	Mobilization (Middle Payment) (2 of 3) 5% of D/B Price	1	0	23-Jan-16 A	23-Jan-16 A													
ADMIN-003	Mobilization (Final Payment) (3 of 3) 2.5% of of D/B Price	1	0	18-Feb-17 A	18-Feb-17 A													
Submittals and Permitting		1002	578	10-Sep-15 A	03-Dec-19	62												
Central Texas Regional Mobility Authority (CTRMA)		1002	578	10-Sep-15 A	03-Dec-19	62												
Bonds & Insurance		678	20	14-Sep-15 A	18-Jul-17	838												
ADMIN-140	Submit Proof of Bonds and Insurance to the Mobility Authority	2	0	14-Sep-15 A	15-Sep-15 A													
ADMIN-995	Payment for Bonds	20	0	10-Oct-15 A	20-Oct-15 A													
ADMIN-996	Payment for Insurance (Initial Payment)	20	0	10-Oct-15 A	20-Oct-15 A													
ADMIN-996b	Payment for Insurance (Builder's Risk)	20	0	04-Apr-16 A	04-Apr-16 A													
ADMIN-996c	Payment for Insurance (2017 Premiums)	20	0	01-Sep-16 A	01-Sep-16 A													
ADMIN-996c-R	Payment for Insurance (Remainder for Annual Premiums)	20	20	29-Jun-17	18-Jul-17	512												
Project Office Set-Up		35	0	10-Sep-15 A	22-Apr-16 A													
ADMIN-190	CRC Set Up Facilities for Staff, RMA, Lab; Mobilize Prof. Services Staff	35	0	10-Sep-15 A	22-Apr-16 A													
Project Management Plan (PMP)		166	0	10-Sep-15 A	13-Apr-16 A													
ADMIN-006a	CRC Develop and Submit DQMP	10	0	10-Sep-15 A	02-Oct-15 A													
ADMIN-006	CRC Develop and Submit Expanded Project Mgt. Plan (PMP) (Expt. DC	10	0	10-Sep-15 A	05-Jan-16 A													
ADMIN-007a	CTRMA Review/Approve DQMP	20	0	05-Oct-15 A	22-Jan-16 A													
ADMIN-007	CTRMA Review/Approve Project Management Plan (PMP)	20	0	17-Mar-16 A	13-Apr-16 A													
Project Baseline Schedule		34	0	10-Sep-15 A	27-Oct-15 A													
ADMIN-039	CRC Develop and Submit PBS-2 Schedule	18	0	10-Sep-15 A	02-Oct-15 A													
ADMIN-040	CRC Develop and Submit Schedule of Values (SOV)	18	0	10-Sep-15 A	02-Oct-15 A													
ADMIN-041	CTRMA Review/Approve PBS-2 Schedule and Schedule of Values	20	0	05-Oct-15 A	27-Oct-15 A													
Website Development		126	0	10-Sep-15 A	15-Mar-16 A													
ADMIN-037	CRC Develop and Submit Schematic Maps, Contact Info, Fact Sheets fr	15	0	10-Sep-15 A	15-Jan-16 A													
ADMIN-038	CTRMA Review/Approve Website Material	20	0	22-Feb-16 A	15-Mar-16 A													
Environmental Contact Tree		73	0	10-Sep-15 A	12-Apr-16 A													
ADMIN-042	CRC Develop and Submit Environmental Contact Tree	15	0	10-Sep-15 A	15-Dec-15 A													
ADMIN-043	CTRMA Review/Approve Environmental Contact Tree	20	0	16-Dec-15 A	12-Apr-16 A													
Hazardous Material Management Plan		73	0	10-Sep-15 A	12-Apr-16 A													
ADMIN-120	CRC Develop and Submit Hazardous Materials Management Plan (HMM	30	0	10-Sep-15 A	15-Dec-15 A													
ADMIN-121	CTRMA Review/Approve Hazardous Materials Management Plan (HMV	20	0	16-Dec-15 A	12-Apr-16 A													
Community Relations		1546	892	10-Sep-15 A	03-Dec-19	90												
ADMIN-930	Initial Coordination with Private and Public 3rd Parties [TP 5.2.14]	70	0	10-Sep-15 A	18-Dec-15 A													
ADMIN-X6	Env. Monit. / Quality Mgt / Patrol / Incidntl / Flagging	779	216	21-Feb-16 A	26-Jan-18	646												
ADMIN-X7	Warranties	30	30	03-Nov-19	03-Dec-19	90												
Dispute Resolution Board		78	0	10-Sep-15 A	11-Dec-15 A													
ADMIN-170	CRC Submit Selected Dispute Resolution Board Member for RMA Cons	42	0	10-Sep-15 A	20-Nov-15 A													
ADMIN-171	CTRMA Review/Approve Dispute Resolution Board Member	20	0	21-Nov-15 A	11-Dec-15 A													

█ Remaining Level of Effort
█ Actual Work
█ Critical Remaining Work
█ Actual Level of Effort
█ Remaining Work
◆ Milestone

Activity ID	Activity Name	Original Duration	Remaining Duration	Start	Finish	Total Float	2017		2018				2019				2020	
							Q3	Q4	Q1	Q2	Q3	Q4	Q1	Q2	Q3	Q4	Q1	Q2
Sustainability Plan		96	0	10-Sep-15 A	08-Feb-16 A													
ADMIN-075	CRC Develop and Submit Sustainability Plan (Waste, Recycle, Idle, Nois	30	0	10-Sep-15 A	15-Jan-16 A													
ADMIN-076	CTRMA Review/Approve Sustainability Plan	20	0	06-Jan-16 A	08-Feb-16 A													
Sulfate Protocol		36	0	10-Sep-15 A	15-Apr-16 A													
ADMIN-009	CRC Develop and Submit Sulfate Protocol for RMA's Approval (pre-Sub	20	0	10-Sep-15 A	08-Oct-15 A													
ADMIN-010	CTRMA Review/Approve Sulfate Protocol	20	0	09-Oct-15 A	15-Apr-16 A													
Geotechnical Instrumentation Plan		36	0	10-Sep-15 A	29-Sep-15 A													
ADMIN-011	CRC Develop and Submit Geotechnical Instrumentation Plan (pre-Earth	20	0	10-Sep-15 A	16-Sep-15 A													
ADMIN-012	CTRMA Review/Approve Geotechnical Instrumentation Plan	20	0	17-Sep-15 A	29-Sep-15 A													
Construction Monitoring Plan		73	0	10-Sep-15 A	12-Apr-16 A													
ADMIN-078	CRC Develop and Submit Construction Monitoring Plan (CMP)	15	0	10-Sep-15 A	15-Dec-15 A													
ADMIN-079	CTRMA Review/Approve Construction Monitoring Plan	20	0	16-Dec-15 A	12-Apr-16 A													
Subcontracting Plan		47	0	10-Sep-15 A	09-Oct-15 A													
ADMIN-160	CRC Develop and Submit Procedure for Selection/Approval of Maj. Sub	30	0	10-Sep-15 A	25-Sep-15 A													
ADMIN-161	CTRMA Review/Approve Subcontracting Plan	20	0	26-Sep-15 A	09-Oct-15 A													
Partnering		47	0	10-Sep-15 A	23-Oct-15 A													
ADMIN-088	CRC Work w/CTRMA to Agree Upon Third-Party Partnering Facilitator	30	0	10-Sep-15 A	01-Oct-15 A													
ADMIN-089	CTRMA Review/Approve Third-Party Partnering Facilitator	20	0	02-Oct-15 A	23-Oct-15 A													
Safety Plan		892	468	10-Sep-15 A	15-Jun-19	79												
ADMIN-100	CRC Develop and Submit Health, Safety, Environmental and Security (H	30	0	10-Sep-15 A	19-Jan-16 A													
ADMIN-101	CTRMA Receipt/Acceptance of CRC's Safety (HSES) Plan	20	0	20-Jan-16 A	10-Mar-16 A													
ADMIN-X1	Development Mgt. / Outreach (Startup)	229	0	10-Sep-15 A	25-Apr-16 A													
ADMIN-X4	Design QA/QC, Geotech, Survey (Execution)	280	0	10-Sep-15 A	15-Jun-16 A													
ADMIN-X5	Design QA/QC, Geotech, Survey (Closeout)	123	0	21-May-16 A	21-Oct-16 A													
ADMIN-X2	Development Mgt. / Outreach (Execution)	615	190	06-May-16 A	31-Dec-17	123												
ADMIN-X3	Development Mgt. / Outreach (Closeout)	531	531	01-Jan-18	15-Jun-19	123												
Pre-Existing Conditions Documentation		92	0	23-Nov-15 A	19-Feb-16 A													
ADMIN-103	CRC Photo/Video; Document Pre-Existing Conditions	10	0	23-Nov-15 A	19-Feb-16 A													
ADMIN-104	CTRMA Review/Approve CRC's Pre-Existing Conditions Documentation	20	0	19-Feb-16 A	19-Feb-16 A													
Corridor Progression Plan		169	0	02-May-16 A	23-Dec-16 A													
ADMIN-024	CRC Develop and Submit Corridor Progression Plan (Signal Timing)	165	0	02-May-16 A	16-Dec-16 A													
ADMIN-025	CTRMA Review/Approve Corridor Progression Plan (Signal Timing)	20	0	19-Dec-16 A	23-Dec-16 A													
Capital Metro Transit Authority (CMTA)		170	0	10-Sep-15 A	26-Aug-16 A													
Right-of-Entry Agreement		170	0	10-Sep-15 A	26-Aug-16 A													
ADMIN-980	CRC Develop/Submit Right-of-Entry Agreement [Covered by PDA]	30	0	10-Sep-15 A	17-Nov-15 A													
ADMIN-978	Initial Coordination with CapMetro	40	0	19-Jan-16 A	15-Apr-16 A													
ADMIN-985	CapMetro Review/Approve Right-of-Entry Agreement	10	0	04-Apr-16 A	07-Jun-16 A													
ADMIN-979	CRC Conduct/Facilitate Railroad Training	15	0	26-Aug-16 A	26-Aug-16 A													
Federal Aviation Administration		60	0	13-Oct-15 A	13-Apr-16 A													
FAA 7460-1 Permit		60	0	13-Oct-15 A	13-Apr-16 A													
ADMIN-415	CRC Obtain FAA Permit 7460-1	60	0	13-Oct-15 A	13-Apr-16 A													
FEMA		39	0	21-Feb-16 A	15-Mar-16 A													
404 Permit		39	0	21-Feb-16 A	15-Mar-16 A													
ADMIN-218	CRC Obtain NOI Authorizations (Incl. 401 Permit / Water Crossings)	41	0	22-Feb-16 A	11-Mar-16 A													
ADMIN-940	Coordination With Local Floodplain Administrators and FEMA as Requir	60	0	21-Feb-16 A	15-Mar-16 A													
Tx Commission on Env. Quality (TCEQ)		60	0	20-Jan-16 A	21-Mar-16 A													
TPDES Permit		60	0	20-Jan-16 A	21-Mar-16 A													
ADMIN-318	CRC Obtain TCEQ TPDES Permits	60	0	20-Jan-16 A	21-Mar-16 A													
Travis County		41	0	22-Feb-16 A	15-Mar-16 A													

█ Remaining Level of Effort
 █ Actual Work
 █ Critical Remaining Work
█ Actual Level of Effort
 █ Remaining Work
 ◆ Milestone

183 South Project (PBS-2) SU21 Rev.01		183S - Master Schedule					15-Aug-17 09:55											
Activity ID	Activity Name	Original Duration	Remaining Duration	Start	Finish	Total Float	2017		2018				2019				2020	
							Q3	Q4	Q1	Q2	Q3	Q4	Q1	Q2	Q3	Q4	Q1	Q2
Development Permit		41	0	22-Feb-16 A	15-Mar-16 A													
ADMIN-210	CRC Obtain Travis County Development Permit	41	0	22-Feb-16 A	15-Mar-16 A													
US Army Corp. of Engineers (USACE)		60	0	21-Feb-16 A	15-Mar-16 A													
NWP #14		60	0	21-Feb-16 A	15-Mar-16 A													
ADMIN-182	CRC Coordination With USACE as Required	60	0	21-Feb-16 A	15-Mar-16 A													
Advisory Council on Historic Preservation		60	0	01-Dec-15 A	02-Dec-15 A													
Section 106 Permit		60	0	01-Dec-15 A	02-Dec-15 A													
ADMIN-016	CRC Obtain NHPA Sect. 106 Permit & Possible NFIP Authorization [Not	60	0	01-Dec-15 A	02-Dec-15 A													
Right-of-Way Acquisition		180	0	10-Sep-15 A	07-Mar-16 A													
Acquisition by the Mobility Authority		180	0	10-Sep-15 A	07-Mar-16 A													
ROW0010	CRC Work with Mobility Authority to Acquire Schematic Right-of-Way (R	180	0	10-Sep-15 A	07-Mar-16 A													
Parcel #32 Southwestern Bell		180	0	10-Sep-15 A	11-Feb-16 A													
ROW0032	Mobility Authority Acquire Parcel #32 - Southwestern Bell Telephone	180	0	10-Sep-15 A	11-Feb-16 A													
Parcel #62 City of Austin		180	0	10-Sep-15 A	11-Feb-16 A													
ROW0062	Mobility Authority Acquire Parcel #62 - City of Austin	180	0	10-Sep-15 A	11-Feb-16 A													
Parcel #113 YMCA		180	0	10-Sep-15 A	11-Feb-16 A													
ROW0113	Mobility Authority Acquire Parcel #113 - YMCA	180	0	10-Sep-15 A	11-Feb-16 A													
Parcel #114 Dr. Arami Masoud		180	0	10-Sep-15 A	11-Feb-16 A													
ROW0114	Mobility Authority Acquire Parcel #114 - Dr. Arami Masoud	180	0	10-Sep-15 A	11-Feb-16 A													
Parcel #117 Ferneau Investments		180	0	10-Sep-15 A	11-Feb-16 A													
ROW0117	Mobility Authority Acquire Parcel #117 - Ferneau Investments	180	0	10-Sep-15 A	11-Feb-16 A													
Parcel #118 City of Austin		180	0	10-Sep-15 A	07-Mar-16 A													
ROW0118	Mobility Authority Acquire Parcel #118 - City of Austin	180	0	10-Sep-15 A	07-Mar-16 A													
Parcel #120 Hewlett-Packard		180	0	10-Sep-15 A	11-Feb-16 A													
ROW0120	Mobility Authority Acquire Parcel #120 - Hewlett-Packard	180	0	10-Sep-15 A	11-Feb-16 A													
Parcel #125 CapMetro		180	0	10-Sep-15 A	11-Feb-16 A													
ROW0125	Mobility Authority Acquire Parcel #125 - CapMetro	180	0	10-Sep-15 A	11-Feb-16 A													
Parcel #126 YMCA		180	0	10-Sep-15 A	11-Feb-16 A													
ROW0126	Mobility Authority Acquire Parcel #126 - YMCA	180	0	10-Sep-15 A	11-Feb-16 A													
Parcel #127 East Side Church of Christ		180	0	10-Sep-15 A	20-Jan-16 A													
ROW0127	Mobility Authority Acquire Parcel #127 - East Side Church of Christ	180	0	10-Sep-15 A	20-Jan-16 A													
Parcel #128 Travis County Trustee		180	0	10-Sep-15 A	11-Feb-16 A													
ROW0128	Mobility Authority Acquire Parcel #128 - Travis County Trustee	180	0	10-Sep-15 A	11-Feb-16 A													
Parcel #129 MFPD Ed Bluestein, LLC		180	0	10-Sep-15 A	22-Jan-16 A													
ROW0129	Mobility Authority Acquire Parcel #129 - MFPD Ed Bluestein, LLC	180	0	10-Sep-15 A	22-Jan-16 A													
Parcel #130 City of Austin		180	0	10-Sep-15 A	22-Jan-16 A													
ROW0130	Mobility Authority Acquire Parcel #130 - City of Austin	180	0	10-Sep-15 A	22-Jan-16 A													
Parcel #131 Daniel C. Castro		180	0	10-Sep-15 A	11-Feb-16 A													
ROW0131	Mobility Authority Acquire Parcel #131 - Daniel C. Castro	180	0	10-Sep-15 A	11-Feb-16 A													
Parcel #132 Brian Evans & Yoon Sin Kim		180	0	10-Sep-15 A	20-Jan-16 A													
ROW0132	Mobility Authority Acquire Parcel #132 - Brian Evans and Yoon Sin Kim	180	0	10-Sep-15 A	20-Jan-16 A													
Parcel #134 State of Texas		180	0	10-Sep-15 A	11-Feb-16 A													
ROW0134	Mobility Authority Acquire Parcel #134 - State of Texas	180	0	10-Sep-15 A	11-Feb-16 A													
Parcel #149 CapMetro		180	0	10-Sep-15 A	11-Feb-16 A													
ROW0149	Mobility Authority Acquire Parcel #149 - CapMetro	180	0	10-Sep-15 A	11-Feb-16 A													
Parcel #154 MWI-KOC, LLC		180	0	10-Sep-15 A	11-Feb-16 A													
ROW0154	Mobility Authority Acquire Parcel #154 - MWI-KOC, LLC	180	0	10-Sep-15 A	11-Feb-16 A													
Parcel #155 Sunbelt Cleveland Properties, LLC		180	0	10-Sep-15 A	20-Jan-16 A													
ROW0155	Mobility Authority Acquire Parcel #155 - Sunbelt Cleveland Properties, LL	180	0	10-Sep-15 A	20-Jan-16 A													

█ Remaining Level of Effort
█ Actual Work
█ Critical Remaining Work
█ Actual Level of Effort
█ Remaining Work
◆ Milestone

183 South Project (PBS-2) SU21 Rev.01		183S - Master Schedule					15-Aug-17 09:55											
Activity ID	Activity Name	Original Duration	Remaining Duration	Start	Finish	Total Float	2017		2018				2019				2020	
							Q3	Q4	Q1	Q2	Q3	Q4	Q1	Q2	Q3	Q4	Q1	Q2
Parcel #157 William Selman		180	0	10-Sep-15 A	04-Mar-16 A													
ROW0157	Mobility Authority Acquire Parcel #157 - William Selman	180	0	10-Sep-15 A	04-Mar-16 A													
Parcel #158 422 Bastrop Hwy LTD		180	0	10-Sep-15 A	20-Jan-16 A													
ROW0158	Mobility Authority Acquire Parcel #158 - Bastrop Hwy LTD	180	0	10-Sep-15 A	20-Jan-16 A													
Utility Adjustments		842	418	10-Sep-15 A	28-Mar-19	222	▶											
Utility Coordination		842	418	10-Sep-15 A	28-Mar-19	222	▶											
Administration and Planning		30	0	10-Sep-15 A	19-Nov-15 A													
Site Utility Engineering		20	0	10-Sep-15 A	19-Nov-15 A													
DUTCP-0010	Conduct Subsurface Utility Engineering (SUE)	20	0	10-Sep-15 A	06-Nov-15 A													
DUTCP-0020	Conduct Meetings with Utility Owners	15	0	11-Sep-15 A	19-Nov-15 A													
Conceptual Design		20	0	10-Sep-15 A	10-Nov-15 A													
DUTCP-0030	Prepare Initial Utility Adjustment Concept Plan (UACP) (Incl. Strip Map)	10	0	10-Sep-15 A	25-Sep-15 A													
DUTCP-0040	Determine Conflict Status / Easement Requirements	10	0	26-Sep-15 A	10-Nov-15 A													
Alpheus		30	0	10-Sep-15 A	17-Feb-17 A													
DUAALPH-95	Negotiate Ts&Cs / Execute MUA - Alpheus	30	0	10-Sep-15 A	17-Feb-17 A													
AT&T Long Distance (LD)		158	0	10-Sep-15 A	10-Feb-17 A													
DUAFO1-95	Master Utility Agreement Approved for Construction - ATT Long Distanc	1	0	28-Mar-16 A	28-Mar-16 A													
DUAFO1-105	Negotiate Ts&Cs Master Utility Assembly Agreement - ATT Long Distanc	80	0	10-Sep-15 A	29-Mar-16 A													
DUAFO1-008	Design & Execute Amendment Package 08 - ATT	50	0	10-Sep-15 A	10-Feb-17 A													
Austin Energy [E0]		317	0	10-Sep-15 A	10-May-17 A													
Master Agreements		80	0	10-Sep-15 A	20-May-16 A													
DUAEO-0010	Negotiate Ts&Cs / Execute MUA - Austin Energy	80	0	10-Sep-15 A	20-May-16 A													
Utility Assemblies		317	0	10-Sep-15 A	10-May-17 A													
DUAEO-020	Design Utility Relocation Packet 02 - Austin Energy (3.0)	130	0	10-Sep-15 A	06-Jun-16 A													
DUAEO-021	CTRMA/Utility Owner Reviews Packet 02 - Austin Energy / RFC	20	0	31-May-16 A	06-Jun-16 A													
DUAEO-21	Design Utility Relocation Packet 03 - Austin Energy (3.1)	130	0	10-Sep-15 A	06-Jun-16 A													
DUAEO-31	CTRMA/Utility Owner Reviews Packet 03 - Austin Energy / RFC	20	0	31-May-16 A	06-Jun-16 A													
DUAEO-61	Design Utility Relocation Packet 01 - Austin Energy (PS51138)	130	0	10-Sep-15 A	06-Jun-16 A													
DUAEO-71	CTRMA/Utility Owner Reviews Packet 01 - Austin Energy / RFC	20	0	31-May-16 A	06-Jun-16 A													
DUAEO-121	Design Utility Relocation Packet 07 - Austin Energy (SRB)	130	0	10-Sep-15 A	17-Aug-16 A													
DUAEO-101	Design Utility Relocation Packet 06 - Austin Energy (YMCA)	130	0	10-Sep-15 A	20-Aug-16 A													
DUAEO-41	Design Utility Relocation Packet 04 - Austin Energy (4.1)	130	0	10-Sep-15 A	15-Sep-16 A													
DUAEO-81	Design Utility Relocation Packet 05 - Austin Energy (3.2)	130	0	10-Sep-15 A	15-Sep-16 A													
DUAEO-111	CTRMA/Utility Owner Reviews Packet 06 - Austin Energy / RFC	20	0	26-Sep-16 A	21-Oct-16 A													
DUAEO-131	CTRMA/Utility Owner Reviews Packet 07 - Austin Energy / RFC	20	0	26-Sep-16 A	21-Oct-16 A													
DUAEO-91	CTRMA/Utility Owner Reviews Packet 05 - Austin Energy / RFC	20	0	14-Sep-16 A	25-Oct-16 A													
DUAEO-141	Design Utility Relocation Packet 08 - Austin Energy (3.4)	130	0	10-Sep-15 A	08-Nov-16 A													
DUAEO-51	CTRMA/Utility Owner Reviews Packet 04 - Austin Energy / RFC	20	0	19-Sep-16 A	09-Nov-16 A													
DUAEO-151	CTRMA/Utility Owner Reviews Packet 08 - Austin Energy / RFC	20	0	08-Nov-16 A	09-Nov-16 A													
DUAEO-161	Design Utility Relocation Packet 09 - Austin Energy (4.2)	130	0	10-Sep-15 A	08-Dec-16 A													
DUAEO-171	CTRMA/Utility Owner Reviews Packet 09 - Austin Energy / RFC	20	0	09-Dec-16 A	15-Dec-16 A													
DUAEO-181	Design Utility Relocation Packet 10 - Austin Energy (4.3)	130	0	10-Sep-15 A	19-Jan-17 A													
DUAEO-201	Design Utility Relocation Packet 11 - Austin Energy (combined with 4.3)	130	0	10-Sep-15 A	19-Jan-17 A													
DUAEO-191	CTRMA/Utility Owner Reviews Packet 10 - Austin Energy / RFC	20	0	20-Jan-17 A	10-May-17 A													
DUAEO-211	CTRMA/Utility Owner Reviews Packet 11 - Austin Energy / RFC	20	0	20-Jan-17 A	10-May-17 A													
Joint Trench		363	0	15-Sep-15 A	01-Mar-17 A													
DUJT-121-2	Mod Subcontract/Procure Materials Utility Relo (Tel 2.1) - ATT, Cent Link	40	0	19-Aug-16 A	02-Nov-16 A													
DUJT-120-1	Design Improvements Utility Relo (Tel 2.0) - ATT, Cent Link, Grande, TV	130	0	24-May-16 A	28-Nov-16 A													

█ Remaining Level of Effort
█ Actual Work
█ Critical Remaining Work
█ Actual Level of Effort
█ Remaining Work
◆ Milestone

Activity ID	Activity Name	Original Duration	Remaining Duration	Start	Finish	Total Float	2017		2018				2019				2020	
							Q3	Q4	Q1	Q2	Q3	Q4	Q1	Q2	Q3	Q4	Q1	Q2
DUJT-120-2	Mod Subcontract/Procure Materials Utility Relo (Tel 2.0) - ATT, Cent Link	25	0	23-Jan-17 A	01-Mar-17 A													
Utility Assemblies		380	0	15-Sep-15 A	19-Aug-16 A													
DUJT-0110	Design Utility Relo (Tel 1.0) - ATT, Cent Link, Grande, Level 3, TWC, FC	130	0	15-Sep-15 A	14-Apr-16 A													
DUJT-0111	Design Utility Relo (Tel 1.1) - ATT, Cent Link (Joint Trench)	130	0	15-Sep-15 A	14-Apr-16 A													
DUJT-0112	Design/Procure Utility Relo (Tel 1.2) - ATT, Cent Link, Grande, Level 3, T	130	0	15-Sep-15 A	19-Apr-16 A													
DUJT-0113	Design Utility Relo (Tel 1.3) - ATT, Cent Link, Grande, Level 3, TWC, MC	130	0	15-Sep-15 A	03-May-16 A													
DUJT-0120	Design Utility Relo (Tel 2.0) - ATT, Cent Link, Grande, TWC, MCI (Joint	130	0	15-Sep-15 A	23-May-16 A													
DUJT-0121	Design Utility Relo (Tel 2.1) - ATT, Cent Link, Grande, TWC, MCI (Joint	130	0	15-Sep-15 A	19-Aug-16 A													
AT&T Telecom [FO1]		229	26	10-Sep-15 A	02-Aug-17	5												
Master Agreements		97	0	10-Sep-15 A	29-Feb-16 A													
DUAFO1-010	Negotiate Ts&Cs Master Utility Assembly Agreement - ATT	80	0	10-Sep-15 A	02-Feb-16 A													
DUAFO1-030	Master Utility Agreement Approved for Construction - ATT	1	0	29-Feb-16 A	29-Feb-16 A													
Utility Assemblies		229	26	10-Sep-15 A	02-Aug-17	5												
DUAFO1-021	CTRMA/Utility Owner Reviews (MUA) - ATT	20	0	10-Oct-15 A	29-Feb-16 A													
DUAFO1-002	Execute Amendment Package (Incl. Pkg 02 in MUA) - ATT	2	0	29-Feb-16 A	29-Feb-16 A													
DUAFO1-020	Design Amendment Package (incl. Pkg 02 in MUA) - ATT	60	0	10-Sep-15 A	17-Mar-16 A													
DUAFO1-070	CRC Obtain Utility Easement - ATT_003, US 183 X-ing, Sta. 278+38 (RT	120	0	10-Dec-15 A	12-Apr-16 A													
DUAFO1-075	CRC Obtain Utility Easement - ATT_005, Golf course driveway, Sta. 313	120	0	10-Dec-15 A	06-May-16 A													
DUAFO1-090	CRC Obtain Utility Easement - ATT_006 (2), N. and S. of Tracor Ln., Sta	120	0	10-Dec-15 A	06-May-16 A													
DUAFO1-080	CRC Obtain Utility Easement - ATT_007, PUE, Sta. 375+44	120	0	10-Dec-15 A	24-May-16 A													
DUAFO1-085	CRC Obtain Utility Easement - ATT_007, N. of Technicenter, Sta. 369+6	120	0	10-Dec-15 A	24-May-16 A													
DUAFO1-003	Design & Execute Amendment Package 03 - ATT	50	0	10-Sep-15 A	09-Jun-16 A													
DUAFO1-004	Design & Execute Amendment Package 04 - ATT	30	0	10-Sep-15 A	27-Jun-16 A													
DUAFO1-005	Design & Execute Amendment Package 05 - ATT	20	0	10-Sep-15 A	16-Aug-16 A													
DUAFO1-006	Design & Execute Amendment Package 06 - ATT	50	0	10-Sep-15 A	18-Aug-16 A													
DUAFO1-007	Design & Execute Amendment Package 07 - ATT	50	0	10-Sep-15 A	03-Jan-17 A													
DUAFO1-009	Design & Execute Amendment Package 09 - ATT	50	0	08-Jan-17 A	10-Feb-17 A													
DUAFO1-095	CRC Obtain Utility Easement - ATT_052, Wells Fargo, Sta. 3583+96 (R1	120	27	10-Dec-15 A	02-Aug-17	6												
Century Link (Qwest) [FO2]		356	0	10-Sep-15 A	29-Mar-17 A													
Master Agreements		80	0	10-Sep-15 A	12-May-16 A													
DUAFO2-0010	Negotiate Ts&Cs / Execute Master Utility Assembly Agreement - Century	80	0	10-Sep-15 A	12-May-16 A													
Utility Assemblies		356	0	10-Sep-15 A	29-Mar-17 A													
DUAFO2-019	Design Utility Relocation (North) - Century Link	60	0	10-Sep-15 A	13-May-16 A													
DUAFO2-0060	CRC Executes MUAA w/Assembly Package (North) - Century Link	10	0	13-May-16 A	18-May-16 A													
DUAFO2-0030	Utility Agreement Approved for Construction (North) - Century Link	1	0	20-May-16 A	20-May-16 A													
DUAFO2-021	CTRMA/Utility Owner Reviews (North) - Century Link	20	0	17-Feb-16 A	01-Jul-16 A													
DUAFO2-0040	Prepare Assembly Package (North) - Century Link	30	0	20-May-16 A	15-Jul-16 A													
DUAFO2-0050	MA Review/Approve Assembly Package (North) - Century Link	10	0	20-May-16 A	29-Jul-16 A													
DUAFO2-020	Design Utility Relocation (South) - Century Link	60	0	10-Sep-15 A	22-Sep-16 A													
DUAFO2-022	CTRMA/Utility Owner Reviews (South) - Century Link	16	0	20-May-16 A	07-Oct-16 A													
DUAFO2-0035	Utility Agreement Approved for Construction (South) - Century Link	1	0	10-Oct-16 A	10-Oct-16 A													
DUAFO2-0045	Prepare Assembly Package (South) - Century Link	11	0	24-Oct-16 A	09-Dec-16 A													
DUAFO2-0055	MA Review/Approve Assembly Package (South) - Century Link	10	0	10-Dec-16 A	21-Mar-17 A													
DUAFO2-0070	CRC Executes MUAA w/Assembly Package (South) - Century Link	10	0	22-Mar-17 A	29-Mar-17 A													
Grande Communication [FO8]		301	0	10-Sep-15 A	23-Dec-16 A													
Utility Assemblies		301	0	10-Sep-15 A	23-Dec-16 A													
DUAFO8-020	Design Utility Relocation - Grande	60	0	10-Sep-15 A	24-Oct-16 A													
DUAFO8-021	CTRMA/Utility Owner Reviews - Grande	20	0	14-Jun-16 A	24-Oct-16 A													

Activity ID	Activity Name	Original Duration	Remaining Duration	Start	Finish	Total Float	2017		2018				2019				2020	
							Q3	Q4	Q1	Q2	Q3	Q4	Q1	Q2	Q3	Q4	Q1	Q2
DUAFO8-040	Prepare Assembly Package - Grande	10	0	18-Nov-16 A	18-Nov-16 A													
DUAFO8-050	MA Review/Approve Assembly Package - Grande	10	0	21-Nov-16 A	22-Nov-16 A													
DUAFO8-060	CRC Executes Completed MUAA w/Assembly Package - Grande	10	0	23-Nov-16 A	23-Dec-16 A													
Master Agreements		273	0	10-Sep-15 A	24-Oct-16 A													
DUAFO8-010	Negotiate Ts&Cs / Execute Master Utility Assembly Agreement - Grande	80	0	10-Sep-15 A	05-May-16 A													
DUAFO8-030	Utility Agreement Approved for Construction - Grande	1	0	24-Oct-16 A	24-Oct-16 A													
Level 3 [FO3]		450	53	10-Sep-15 A	13-Sep-17	3												
Master Agreements		438	16	26-Oct-15 A	18-Jul-17	24												
DUAFO3-010	Negotiate Ts&Cs / Execute Master Utility Assembly Agreement - Level 3	80	15	26-Oct-15 A	17-Jul-17	25												
DUAFO3-030	Utility Agreement Approved for Construction - Level 3	1	1	18-Jul-17	18-Jul-17	4												
Utility Assemblies		450	53	10-Sep-15 A	13-Sep-17	3												
DUAFO3-020	Design Utility Relocation - Level 3	60	0	10-Sep-15 A	20-Aug-16 A													
DUAFO3-021	CTRMA/Utility Owner Reviews - Level 3	20	15	15-Aug-16 A	17-Jul-17	4												
DUAFO3-040	Prepare Assembly Package - Level 3	20	20	19-Jul-17	15-Aug-17	4												
DUAFO3-050	MA Review/Approve Assembly Package - Level 3	10	10	16-Aug-17	29-Aug-17	4												
DUAFO3-060	CRC Executes Completed MUAA w/Assembly Package - Level 3	10	10	30-Aug-17	13-Sep-17	4												
MCI Fiber Optic [FO4]		271	0	10-Sep-15 A	09-Nov-16 A													
Master Agreements		80	0	10-Sep-15 A	16-May-16 A													
DUAFO4-010	Negotiate Ts&Cs / Execute Master Utility Assembly Agreement (Civil) - MCI	80	0	10-Sep-15 A	16-May-16 A													
Utility Assemblies		271	0	10-Sep-15 A	09-Nov-16 A													
DUAFO4-020	Design Utility Relocation Packet 01 (Civil) - MCI	60	0	10-Sep-15 A	03-May-16 A													
DUAFO4-60	Design Utility Relocation Packet 02 (Cable) - MCI	60	0	10-Sep-15 A	03-May-16 A													
DUAFO4-040	Prepare Assembly Package 01 (Civil) - MCI (Incl. 1.3 & 2.0)	5	0	05-Jul-16 A	20-Oct-16 A													
DUAFO4-90	Prepare Assembly Package 02 (Cable) - MCI	30	0	08-Aug-16 A	23-Oct-16 A													
DUAFO4-050	CRC Executes Assembly Package 01 (Civil) - MCI	10	0	20-Oct-16 A	24-Oct-16 A													
DUAFO4-110	CRC Executes Completed MUAA w/Assem. Pkg 02 - MCI	10	0	23-Oct-16 A	24-Oct-16 A													
DUAFO4-060	MA Approve/Executes Assem. Package 01 - MCI	10	0	25-Oct-16 A	09-Nov-16 A													
DUAFO4-100	MA Review/Approve Assembly Package 02 (Cable) - MCI	10	0	25-Oct-16 A	09-Nov-16 A													
Telepacific [FO9]		463	66	10-Sep-15 A	04-Oct-17	99												
Utility Assemblies		463	66	10-Sep-15 A	04-Oct-17	99												
DUAFO9-020	Design Utility Relocation - Telepacific	60	0	10-Sep-15 A	20-Aug-16 A													
DUAFO9-021	CTRMA/Utility Owner Reviews - Telepacific	20	20	12-Nov-16 A	24-Jul-17	101												
DUAFO9-040	Prepare Assembly Package - Telepacific	30	30	26-Jul-17	06-Sep-17	102												
DUAFO9-050	MA Review/Approve Assembly Package - Telepacific	10	10	07-Sep-17	20-Sep-17	99												
DUAFO9-060	CRC Executes Completed MUAA w/Assembly Package - Telepacific	10	10	21-Sep-17	04-Oct-17	102												
Master Agreements		443	1	26-Oct-15 A	25-Jul-17	132												
DUAFO9-010	Negotiate Ts&Cs / Execute Master Utility Assembly Agreement - Telepac	80	0	26-Oct-15 A	11-Nov-16 A													
DUAFO9-030	Utility Agreement Approved for Construction - Telepacific	1	1	25-Jul-17	25-Jul-17	102												
Time Warner Cable [CATV0]		267	0	10-Sep-15 A	11-Nov-16 A													
Master Agreements		80	0	10-Sep-15 A	10-Nov-15 A													
DUACV0-010	Negotiate Ts&Cs / Execute Master Utility Assembly Agreement (Civil) - T	80	0	10-Sep-15 A	10-Nov-15 A													
Utility Assemblies		267	0	10-Sep-15 A	11-Nov-16 A													
DUACV0-020	Design Utility Relocation (Civil) - Time Warner (Packet 01)	60	0	10-Sep-15 A	17-Mar-16 A													
DUACV0-60	Design Utility Relocation (Cable) - Time Warner	60	0	10-Sep-15 A	19-Apr-16 A													
DUACV0-021	CTRMA/Utility Owner Reviews (Civil) - Time Warner (Packet 01)	20	0	08-Mar-16 A	27-Oct-16 A													
DUACV0-040	Prepare Assembly Package (Civil) - Time Warner (Packet 01)	20	0	21-Mar-16 A	28-Oct-16 A													
DUACV0-050	MA Review/Approve Assembly Package (Civil) - Time Warner (Packet C	10	0	28-Oct-16 A	11-Nov-16 A													
Enterprise Products [PL3]		265	0	10-Sep-15 A	30-Aug-16 A													
Utility Assemblies		265	0	10-Sep-15 A	30-Aug-16 A													

183 South Project (PBS-2) SU21 Rev.01		183S - Master Schedule					15-Aug-17 09:55											
Activity ID	Activity Name	Original Duration	Remaining Duration	Start	Finish	Total Float	2017		2018				2019				2020	
							Q3	Q4	Q1	Q2	Q3	Q4	Q1	Q2	Q3	Q4	Q1	Q2
DUAPL3-020	Design Utility Relocation - Enterprise	70	0	10-Sep-15 A	18-Aug-16 A													
DUAPL3-040	Prepare Assembly Package - Enterprise	30	0	20-Aug-16 A	30-Aug-16 A													
DUAPL3-050	MA Review/Approve Assembly Package, Utility Agreement - Enterprise	5	0	22-Aug-16 A	30-Aug-16 A													
DUAPL3-060	CRC Executes Completed MUAA w/Assembly Package - Enterprise	1	0	29-Aug-16 A	30-Aug-16 A													
DUAPL3-021	CTRMA/Utility Owner Reviews - Enterprise	20	0	19-Aug-16 A	30-Aug-16 A													
Master Agreements		80	0	10-Sep-15 A	01-Jul-16 A													
DUAPL3-010	Negotiate Ts&Cs / Execute Master Utility Assembly Agreement - Enterpr	80	0	10-Sep-15 A	01-Jul-16 A													
Energy Transfer (Houston) [PL1]		416	0	10-Sep-15 A	25-Jun-17 A													
Master Agreements		386	0	10-Sep-15 A	15-May-17 A													
DUAPL1-010	Negotiate Ts&Cs / Execute Master Utility Assembly Agreement - Energy	80	0	10-Sep-15 A	08-Apr-16 A													
DUAPL1-030	Utility Agreement Approved for Construction (Co River) - Energy Transf	1	0	01-May-17 A	15-May-17 A													
DUAPL1-80	Utility Agreement Approved for Construction (Mont to 71) - Energy Trans	1	0	01-May-17 A	15-May-17 A													
Utility Assemblies		416	0	10-Sep-15 A	25-Jun-17 A													
DUAPL1-020	Design Utility Relocation (Co River) - Energy Transfer	130	0	10-Sep-15 A	18-Jul-16 A													
DUAPL1-60	Design Utility Relocation (Mont to 71) - Energy Transfer	130	0	10-Sep-15 A	20-Jan-17 A													
DUAPL1-021	CTRMA/Utility Owner Reviews (Co River) - Energy Transfer	20	0	25-Jul-16 A	28-Apr-17 A													
DUAPL1-040	Prepare Assembly Package (Co River) - Energy Transfer	20	0	01-May-17 A	15-May-17 A													
DUAPL1-050	MA Review/Approve Assembly Pkg, Utility Agreement (Co River) - Enerç	10	0	01-May-17 A	15-May-17 A													
DUAPL1-060	CRC Executes Completed MUAA w/Assembly Pkg (Co River) - Energy	10	0	01-May-17 A	15-May-17 A													
DUAPL1-90	Prepare Assembly Package (Mont to 71) - Energy Transfer	20	0	01-May-17 A	15-May-17 A													
DUAPL1-70	CTRMA/Utility Owner Reviews (Mont to 71) - Energy Transfer	20	0	15-Aug-16 A	15-May-17 A													
DUAPL1-100	MA Review/Approve Assembly Pkg, Utility Agreement (Mont to 71) - Ene	10	0	15-May-17 A	07-Jun-17 A													
DUAPL1-110	CRC Executes Completed MUAA w/Assembly Pkg (Mont to 71) - Energ	10	0	08-Jun-17 A	25-Jun-17 A													
Kinder Morgan Gas [PL2]		149	0	10-Sep-15 A	20-Jun-16 A													
Master Agreements		81	0	10-Sep-15 A	28-Jan-16 A													
DUAPL2-010	Negotiate Ts&Cs / Execute Master Utility Assembly Agreement - Kinder I	80	0	10-Sep-15 A	28-Jan-16 A													
DUAPL2-030	Utility Agreement Approved for Construction - Kinder Morgan	1	0	28-Jan-16 A	28-Jan-16 A													
Utility Assemblies		149	0	10-Sep-15 A	20-Jun-16 A													
DUAPL2-020	Design Utility Relocation - Kinder Morgan	70	0	10-Sep-15 A	12-Jan-16 A													
DUAPL2-021	CTRMA/Utility Owner Reviews - Kinder Morgan	20	0	20-Jan-16 A	08-Feb-16 A													
DUAPL2-060	CRC Executes Completed MUAA w/Assembly Package - Kinder Morgan	10	0	09-Feb-16 A	16-Feb-16 A													
DUAPL2-60	Kinder-Morgan Procure Contractor	60	0	15-Feb-16 A	20-Jun-16 A													
Texas Gas Service [G0]		357	0	10-Sep-15 A	21-Apr-17 A													
Master Agreements		80	0	10-Sep-15 A	11-Jan-16 A													
DUAG0-010	Negotiate Ts&Cs / Execute Master Utility Assembly Agreement - Texas (80	0	10-Sep-15 A	11-Jan-16 A													
Utility Assemblies		357	0	10-Sep-15 A	21-Apr-17 A													
DUAG0-060	CRC Executes Completed MUAA - Texas Gas	10	0	05-Jan-16 A	11-Jan-16 A													
DUAG0-050	MA Review/Approve Assembly Package, Utility Agreement (#1) - Texas	10	0	17-May-16 A	31-May-16 A													
DUAG0-020	Design Utility Relocation (N. Colorado River) - Texas Gas	130	0	10-Sep-15 A	22-Jun-16 A													
DUAG0-021	CTRMA/Utility Owner Reviews (N. Colorado River) - Texas Gas	20	0	11-Feb-16 A	17-Aug-16 A													
DUAG0-60	Design Utility Relocation (S. Colorado River) - Texas Gas	130	0	10-Sep-15 A	31-Oct-16 A													
DUAG0-70	CTRMA/Utility Owner Reviews (S. Colorado River) - Texas Gas	20	0	11-Feb-16 A	31-Oct-16 A													
DUAG0-90	Prepare Assembly Package (#2) - Texas Gas	30	0	27-Jun-16 A	11-Nov-16 A													
DUAG0-055	MA Review/Approve Assembly Package, Utility Agreement (#2) - Texas	11	0	21-Nov-16 A	16-Dec-16 A													
DUAG0-040	Prepare Assembly Package (#3) - Texas Gas	30	0	01-Aug-16 A	22-Mar-17 A													
DUAG0-110	Prepare Assembly Package (#4) - Texas Gas	30	0	01-Aug-16 A	22-Mar-17 A													
DUAG0-100	MA Review/Approve Assembly Package, Utility Agreement (#3) - Texas	10	0	25-Mar-17 A	21-Apr-17 A													
DUAG0-120	MA Review/Approve Assembly Package, Utility Agreement (#4) - Texas	10	0	25-Mar-17 A	21-Apr-17 A													

█ Remaining Level of Effort
█ Actual Work
█ Critical Remaining Work
█ Actual Level of Effort
█ Remaining Work
◆ Milestone

Activity ID	Activity Name	Original Duration	Remaining Duration	Start	Finish	Total Float	2017		2018				2019				2020	
							Q3	Q4	Q1	Q2	Q3	Q4	Q1	Q2	Q3	Q4	Q1	Q2
City of Austin [FM0, RW0, W0, WW0]		842	418	10-Sep-15 A	28-Mar-19	222												
Utility Assemblies		824	418	10-Sep-15 A	28-Mar-19	222												
CEASW0-033	CRC Obtain Easement (E17B), Relo W048/W051/W057, Sta. 369+00 to 379+00	120	0	22-Nov-15 A	20-Jan-16 A													
CEASW0-030	CRC Obtain Easement (E17C), Relo W057/W061, Sta. 369+00 to 379+00	120	0	07-Nov-15 A	20-Jan-16 A													
CEASW0-016	CRC Obtain Easement (E06A), Relo W024/W029, Sta. 275+50 to 291+50	200	0	07-Nov-15 A	20-Jan-16 A													
CEASW0-433	CRC Obtain Easement (E16), Relo W048, Sta. 363+00 to 367+00	120	0	14-Dec-15 A	20-Jan-16 A													
CEASW0-443	CRC Obtain Easement (E17A), Relo W048, Sta. 369+00 to 379+00	120	0	14-Dec-15 A	20-Jan-16 A													
CEASWW0-003	CRC Obtain Easement (E01), Relo WW001, Sta. 232+00 to 237+00	200	0	07-Nov-15 A	21-Jan-16 A													
CEASW0-253	CRC Obtain PUA (E15), Relo W048, Sta. 350+00 to 356+00	120	0	07-Nov-15 A	01-Feb-16 A													
CEASW0-363	CRC Obtain PUA (E03), Relo W015, Sta. 243+00	200	0	14-Dec-15 A	01-Feb-16 A													
CEASW0-027	CRC Obtain PUA (E07B), Relo W019, Sta. 280+00	200	0	14-Dec-15 A	01-Feb-16 A													
CEASW0-503	CRC Obtain Easement (E18D), Relo W053/W054, Sta. 380+00 to 402+00	120	0	14-Dec-15 A	01-Feb-16 A													
CEASW0-040	CRC Obtain Easement (E18E), Relo W053/W054/W063/W083, Sta. 380+00 to 402+00	200	0	07-Nov-15 A	01-Feb-16 A													
CEASW0-533	CRC Obtain Easement (E23C), Relo W075, Sta. 471+00 to 489+00	200	0	14-Dec-15 A	01-Feb-16 A													
CEASW0-027-1	CRC Obtain PUA (E07B-1), Relo W019, Sta. 280+00	200	0	14-Dec-15 A	01-Feb-16 A													
CEASW0-011	CRC Obtain Easement (E02B-T), Relo W011-2/W014/W015, Sta. 240+00 to 244+00	200	0	07-Nov-15 A	12-Feb-16 A													
CEASW0-213	CRC Obtain Easement (E02A-T), Relo W011-1, Sta. 235+50 to 240+00	200	0	07-Nov-15 A	12-Feb-16 A													
CEASW0-025	CRC Obtain Easement (E11C), Relo W040/W043, Sta. 320+00 to 331+00	200	0	27-Dec-15 A	12-Feb-16 A													
CEASW0-243	CRC Obtain Easement (E14), Relo W045, Sta. 337+50 to 340+50	200	0	07-Nov-15 A	12-Feb-16 A													
CEASW0-041	CRC Obtain Easement (E12C), Relo W041, Sta. 321+00 to 340+00	200	0	07-Nov-15 A	12-Feb-16 A													
CEASW0-105	CRC Obtain Easement (E38A), Relo W105/W107, Sta. 546+00 to 547+00	200	0	14-Dec-15 A	12-Feb-16 A													
CEASW0-107	CRC Obtain Easement (E38B), Relo W105/W107, Sta. 547+50 to 551+00	200	0	14-Dec-15 A	12-Feb-16 A													
CEASW0-017	CRC Obtain Easement (E07A), Relo W019, Sta. 280+00	200	0	07-Nov-15 A	12-Feb-16 A													
CEASWW0-005	CRC Obtain Easement (E09), Relo WW005/WW087	200	0	27-Dec-15 A	12-Feb-16 A													
CEASW0-413	CRC Obtain Easement (E12D), Relo W041, Sta. 321+00 to 340+00	200	0	14-Dec-15 A	12-Feb-16 A													
CEASW0-493	CRC Obtain Easement (E18C), Relo W053/W054, Sta. 373+00 to 380+00	120	0	14-Dec-15 A	12-Feb-16 A													
CEASW0-543	CRC Obtain Easement (E23D), Relo W075, Sta. 471+00 to 489+00	200	0	14-Dec-15 A	12-Feb-16 A													
CEASW0-303	CRC Obtain Easement (E39), Relo W112/W114-1, Sta. 560+00	200	0	27-Dec-15 A	19-Feb-16 A													
DUAW-P01.2	Design City of Austin Utility Relocation Packet 01 to RFC	60	0	10-Sep-15 A	02-Mar-16 A													
DUAW-P01.4	CTRMA/CoA Final Concurrence (Includes Re-submittals) RFC Packet 01 to RFC	10	0	08-Oct-15 A	02-Mar-16 A													
CEASWW0-74	CRC Obtain Easement (E22B), Relo WW018/WW019, Sta. 445+00 to 449+00	200	0	07-Nov-15 A	07-Mar-16 A													
CEASW0-463	CRC Obtain Easement (E19A), Relo W057/W061, Sta. 380+00 to 386+00	120	0	14-Dec-15 A	07-Mar-16 A													
CEASW0-024	CRC Obtain PUA (E10A), Relo W033 (YMCA), Sta. 308+00 to 318+50	120	0	07-Nov-15 A	17-Mar-16 A													
CEASW0-233	CRC Obtain PUA (E10B), Relo W037 (YMCA), Sta. 308+00 to 318+50	120	0	07-Nov-15 A	17-Mar-16 A													
CEASW0-383	CRC Obtain PUA (E12A), Relo W037 (YMCA), Sta. 321+00 to 340+00	120	0	14-Dec-15 A	17-Mar-16 A													
CEASW0-393	CRC Obtain PUA (E12B), Relo W037 (YMCA), Sta. 321+00 to 340+00	120	0	14-Dec-15 A	17-Mar-16 A													
CEASW0-403	CRC Obtain PUA (E12F), Relo W037/WW087 (YMCA), Sta. 321+00 to 340+00	120	0	14-Dec-15 A	17-Mar-16 A													
CEASW0-523	CRC Obtain PUA (E23B), Relo W075, Sta. 471+00 to 489+00	200	0	14-Dec-15 A	17-Mar-16 A													
CEASW0-055	CRC Obtain PUA (E23A), Relo W075, Sta. 471+00 to 489+00	200	0	07-Nov-15 A	22-Mar-16 A													
DUAW-P02.2	Design City of Austin Utility Relocation Packet 02 to RFC	60	0	10-Sep-15 A	15-Apr-16 A													
DUAW-P05.2	Design City of Austin Utility Relocation Packet 05 to RFC	60	0	10-Sep-15 A	24-Apr-16 A													
DUAW-P06.2	Design City of Austin Utility Relocation Packet 06 to RFC	60	0	10-Sep-15 A	27-Apr-16 A													
DUAW-P08.2	Design City of Austin Utility Relocation Packet 08 to RFC	60	0	10-Sep-15 A	02-May-16 A													
DUAW-P04.2	Design City of Austin Utility Relocation Packet 04 to RFC	60	0	10-Sep-15 A	04-May-16 A													
DUAW-P11.2	Design City of Austin Utility Relocation Packet 11 to RFC	60	0	10-Sep-15 A	12-May-16 A													
DUAW-P07.2	Design City of Austin Utility Relocation Packet 07 to RFC	60	0	10-Sep-15 A	20-May-16 A													
DUAW-P02.4	CTRMA/CoA Final Concurrence (Includes Re-submittals) RFC Packet 02 to RFC	10	0	08-Oct-15 A	02-Jun-16 A													

█ Remaining Level of Effort
 █ Actual Work
 █ Critical Remaining Work
█ Actual Level of Effort
 █ Remaining Work
 ◆ Milestone

183 South Project (PBS-2) SU21 Rev.01		183S - Master Schedule					15-Aug-17 09:55											
Activity ID	Activity Name	Original Duration	Remaining Duration	Start	Finish	Total Float	2017		2018				2019				2020	
							Q3	Q4	Q1	Q2	Q3	Q4	Q1	Q2	Q3	Q4	Q1	Q2
CEASW0-863	CRC Obtain PUA (E18G), Relo , Sta. 402+00 to 406+00	76	0	27-Mar-16 A	07-Jun-16 A													
CEASW0-049	CRC Obtain Easement (E22A), Relo W068/085/071/WW018/019/023, S	200	0	27-Dec-15 A	09-Jun-16 A													
DUAW-P03.2	Design City of Austin Utility Relocation Packet 03 to RFC	60	0	10-Sep-15 A	20-Jun-16 A													
DUAW-P09.2	Design City of Austin Utility Relocation Packet 09 to RFC	60	0	10-Sep-15 A	22-Jun-16 A													
DUAW-P05.4	CTRMA/CoA Final Concurrence (Includes Re-submittals) RFC Packet (10	0	08-Oct-15 A	13-Jul-16 A													
CEASW0-049B	Finalize Easement (E22A), Relo W068/085/071/WW018/019/023, Sta. 4	200	0	09-Jun-16 A	15-Jul-16 A													
DUAW-P04.4	CTRMA/CoA Final Concurrence (Includes Re-submittals) RFC Packet (10	0	08-Oct-15 A	22-Jul-16 A													
CEASW0-453	CRC Obtain PUA (E17D), Relo W057/W061, Sta. 369+00 to 379+00	120	0	14-Dec-15 A	25-Jul-16 A													
CEASW0-041-2	CRC Obtain PUA (E13B), Relo W041/W041-1, Sta. 340+00 to 342+50	200	0	07-Nov-15 A	29-Jul-16 A													
DUAW-P12.2	Design City of Austin Utility Relocation Packet 12 to RFC	60	0	10-Sep-15 A	01-Aug-16 A													
DUAW-P14.2	Design City of Austin Utility Relocation Packet 14 to RFC	60	0	10-Sep-15 A	01-Aug-16 A													
CEASW0-015	CRC Obtain PUA (E20A), Relo WW015/WW016, Sta. 380+00 to 386+00	200	0	07-Nov-15 A	10-Aug-16 A													
DUAW-P06.4	CTRMA/CoA Final Concurrence (Includes Re-submittals) RFC Packet (10	0	08-Oct-15 A	16-Aug-16 A													
CEASW0-019	CRC Obtain PUA (E21A), Relo WW018/WW019, 434+00 to 444+50	200	0	27-Dec-15 A	19-Aug-16 A													
CEASW0-019B	Finalize Easement (E21A), Relo WW018/WW019, 434+00 to 444+50	200	0	27-Dec-15 A	19-Aug-16 A													
DUAW-P10.2	Design City of Austin Utility Relocation Packet 10 to RFC	60	0	10-Sep-15 A	08-Sep-16 A													
DUAW-P20.2	Design City of Austin Utility Relocation Packet 20 to RFC	60	0	10-Sep-15 A	15-Sep-16 A													
DUAW-P08.4	CTRMA/CoA Final Concurrence (Includes Re-submittals) RFC Packet (10	0	08-Oct-15 A	21-Sep-16 A													
DUAW-P20.4	CTRMA/CoA Final Concurrence (Includes Re-submittals) RFC Packet (10	0	08-Oct-15 A	17-Oct-16 A													
DUAW-P07.4	CTRMA/CoA Final Concurrence (Includes Re-submittals) RFC Packet (10	0	08-Oct-15 A	17-Oct-16 A													
DUAW-P14.4	CTRMA/CoA Final Concurrence (Includes Re-submittals) RFC Packet (10	0	08-Oct-15 A	17-Oct-16 A													
CEASW0-473	CRC Obtain PUA (E19B), Relo W057/W061, Sta. 380+00 to 386+00	120	0	14-Dec-15 A	18-Oct-16 A													
CEASW0-473B	Finalize Easement (E19B), Relo W057/W061, Sta. 380+00 to 386+00	120	0	14-Dec-15 A	18-Oct-16 A													
DUAW-P09.4	CTRMA/CoA Final Concurrence (Includes Re-submittals) RFC Packet (10	0	08-Oct-15 A	21-Oct-16 A													
DUAW-P17.2	Design City of Austin Utility Relocation Packet 17 to RFC	60	0	10-Sep-15 A	08-Nov-16 A													
DUAW-P11.4	CTRMA/CoA Final Concurrence (Includes Re-submittals) RFC Packet (10	0	08-Oct-15 A	08-Nov-16 A													
DUAW-P03.4	CTRMA/CoA Final Concurrence (Includes Re-submittals) RFC Packet (10	0	08-Oct-15 A	08-Nov-16 A													
CEASW0-583	CRC Obtain PUA (E38C), Relo W105/W107, Sta. 547+50 to 551+50	200	0	14-Dec-15 A	11-Nov-16 A													
CEASW0-593	CRC Obtain PUA (E38D), Relo W105/W107, Sta. 551+50 to 553+50	200	0	14-Dec-15 A	11-Nov-16 A													
CEASW0-603	CRC Obtain PUA (E38E), Relo W105/W107, Sta. 553+50 to 556+00	200	0	14-Dec-15 A	11-Nov-16 A													
CEASW0-022	CRC Obtain PUA (E11A), Relo W040, Sta. 320+00 to 331+00	200	0	07-Nov-15 A	18-Nov-16 A													
CEASW0-483	CRC Obtain PUA (E19C), Relo W057/W061, Sta. 380+00 to 386+00	120	0	14-Dec-15 A	18-Nov-16 A													
CEASW0-022B	Finalize Easement (E11A), Relo W040 (CapMetro), Sta. 320+00 to 331+	200	0	14-Dec-15 A	18-Nov-16 A													
CEASW0-483B	Finalize Easement (E19C), Relo W057/W061, Sta. 380+00 to 386+00	120	0	14-Dec-15 A	18-Nov-16 A													
CEASW0-024B	Finalize Easement (E10A), Relo W033 (YMCA), Sta. 308+00 to 318+50	120	0	07-Nov-15 A	07-Dec-16 A													
CEASW0-233B	Finalize Easement (E10B), Relo W037 (YMCA), Sta. 308+00 to 318+50	120	0	07-Nov-15 A	07-Dec-16 A													
CEASW0-383B	Finalize Easement (E12A), Relo W037 (YMCA), Sta. 321+00 to 340+00	120	0	14-Dec-15 A	07-Dec-16 A													
CEASW0-393B	Finalize Easement (E12B), Relo W037 (YMCA), Sta. 321+00 to 340+00	120	0	14-Dec-15 A	07-Dec-16 A													
CEASW0-403B	Finalize Easement (E12F), Relo W037/WW087 (YMCA), Sta. 321+00 to	120	0	14-Dec-15 A	07-Dec-16 A													
DUAW-P10.4	CTRMA/CoA Final Concurrence (Includes Re-submittals) RFC Packet (10	0	08-Oct-15 A	10-Dec-16 A													
CEASW0-363B	Finalize Easement (E03), Relo W015, Sta. 243+00	200	0	14-Dec-15 A	16-Dec-16 A													
CEASW0-006	CRC Obtain PUA (E11B), Relo W040, Sta. 320+00 to 331+00	200	0	27-Dec-15 A	29-Dec-16 A													
DUAW-P18.2	Design City of Austin Utility Relocation Packet 18 to RFC	60	0	10-Sep-15 A	05-Jan-17 A													
DUAW-P19.2	Design City of Austin Utility Relocation Packet 19 to RFC	60	0	10-Sep-15 A	10-Jan-17 A													
CEASW0-062	CRC Obtain PUA (E25/ABCD), Relo W080/W085, Sta. 475+00 to 515+C	200	0	07-Nov-15 A	02-Feb-17 A													
CEASW0-263	CRC Obtain PUA (E22C), Relo W085/WW018/019, Sta. 463+00 to 475+	200	0	14-Dec-15 A	02-Feb-17 A													
CEASW0-523B	Finalize Easement (E23B), Relo W075, Sta. 471+00 to 489+00	200	0	14-Dec-15 A	07-Feb-17 A													

█ Remaining Level of Effort
█ Actual Work
█ Critical Remaining Work
█ Actual Level of Effort
█ Remaining Work
◆ Milestone

183 South Project (PBS-2) SU21 Rev.01		183S - Master Schedule					15-Aug-17 09:55											
Activity ID	Activity Name	Original Duration	Remaining Duration	Start	Finish	Total Float	2017		2018				2019				2020	
							Q3	Q4	Q1	Q2	Q3	Q4	Q1	Q2	Q3	Q4	Q1	Q2
DUAW-P12.4	CTRMA/CoA Final Concurrence (Includes Re-submittals) RFC Packet	10	0	08-Oct-15 A	16-Feb-17 A													
CEASW0-085	CRC Obtain PUA (E21B), Relo W068/W085/W146, 434+00 to 444+50	200	0	07-Nov-15 A	27-Feb-17 A													
CEASW0-085B	Finalize Easement (E21B), Relo W068/W085/W146, 434+00 to 444+50	200	0	07-Nov-15 A	27-Feb-17 A													
CEASW0-029	CRC Obtain PUA (E18A), Relo W051/W053/W054, Sta. 373+00 to 380+	120	0	07-Nov-15 A	28-Feb-17 A													
CEASW0-035	CRC Obtain PUA (E18B), Relo W053/W054, Sta. 373+00 to 380+00	120	0	07-Nov-15 A	28-Feb-17 A													
CEASW0-373	CRC Obtain PUA (E04), Relo W015, Sta. 243+00	200	0	14-Dec-15 A	15-Mar-17 A													
DUAW-P16.1	Design City of Austin Utility Relocation Packet 16 to Early RFC (Casing)	60	0	10-Sep-15 A	24-Mar-17 A													
DUAW-P16.2	Design City of Austin Utility Relocation Packet 16 to RFC	60	0	10-Sep-15 A	27-Mar-17 A													
CEASW0-021	CRC Obtain PUA (E08T), Relo W032/W036, Sta. 305+00 to 308+50	120	0	07-Nov-15 A	30-Mar-17 A													
CEASW0-019	CRC Obtain PUA (E06B), Relo W029, Sta. 287+00 to 295+00	200	0	07-Nov-15 A	30-Mar-17 A													
CEASW0-323	CRC Obtain PUA (E33A), Relo W117/WW039-2, Sta. 559+00 to 574+50	200	0	07-Nov-15 A	11-Apr-17 A													
CEASW0-323B	Finalize Easement (E33A), Relo W117/WW039-2, Sta. 559+00 to 574+50	200	0	14-Dec-15 A	11-Apr-17 A													
DUAW-P16.4	CTRMA/CoA Final Concurrence (Includes Re-submittals) RFC Packet	10	0	08-Oct-15 A	14-Apr-17 A													
DUAW-P13.2	Design City of Austin Utility Relocation Packet 13 to RFC	60	0	10-Sep-15 A	14-Apr-17 A													
DUAW-P13.4	CTRMA/CoA Final Concurrence (Includes Re-submittals) RFC Packet	10	0	08-Oct-15 A	03-May-17 A													
CEASW0-041-1	CRC Obtain PUA (E13A), Relo W041/W041-1, Sta. 340+00 to 342+50	200	0	07-Nov-15 A	15-May-17 A													
CEASW0-203	CRC Obtain PUA (E21C), Relo W068/085/146/WW018/019/023, 434+00 to 444+50	200	0	07-Nov-15 A	16-May-17 A													
CEASW0-203B	Finalize Easement (E21C), Relo W068/085/146/WW018/019/023, 434+00 to 444+50	200	0	07-Nov-15 A	16-May-17 A													
CEASW0-019B	Finalize Easement (E06B), Relo W029, Sta. 287+00 to 295+00	200	0	07-Nov-15 A	19-May-17 A													
CEASW0-021B	Finalize Easement (E08T), Relo W032/W036, Sta. 305+00 to 308+50	120	0	07-Nov-15 A	19-May-17 A													
CEASW0-333	CRC Obtain PUA (E47B), Relo W114-2/W118/W120/W158, Sta. 578+00 to 582+00	200	0	27-Dec-15 A	23-Jun-17 A													
CEASW0-693	CRC Obtain PUA (E46C), Relo W112/W114-1, Sta. 574+00 to 577+00	213	0	14-Dec-15 A	23-Jun-17 A													
CEASW0-703	CRC Obtain PUA (E46D), Relo W112/W114-1, Sta. 574+00 to 577+00	213	0	14-Dec-15 A	23-Jun-17 A													
CEASW0-713	CRC Obtain PUA (E46E), Relo W112/W114-1, Sta. 574+00 to 577+00	213	0	14-Dec-15 A	23-Jun-17 A													
CEASW0-723	CRC Obtain PUA (E46F), Relo W112/W114-1, Sta. 574+00 to 577+00	213	0	14-Dec-15 A	23-Jun-17 A													
CEASW0-733	CRC Obtain PUA (E47A), Relo W112/W114-1, Sta. 578+00 to 582+00	213	0	14-Dec-15 A	23-Jun-17 A													
DUAW-P17.4	CTRMA/CoA Final Concurrence (Includes Re-submittals) RFC Packet	10	5	08-Oct-15 A	30-Jun-17	3												
DUAW-P19.4	CTRMA/CoA Final Concurrence (Includes Re-submittals) RFC Packet	10	9	08-Oct-15 A	07-Jul-17	69												
DUAW-P18.4	CTRMA/CoA Final Concurrence (Includes Re-submittals) RFC Packet	10	9	08-Oct-15 A	07-Jul-17	49												
CEASW0-873	CRC Obtain PUA (E18E-1), Relo W053, Sta. 389+00 to 389+00	79	10	27-Mar-16 A	11-Jul-17	33												
CEASW0-883	CRC Obtain PUA (E18E-2), Relo W053/W054, Sta. 401+00 to 407+00	79	10	27-Mar-16 A	11-Jul-17	30												
DUAW-P15.2	Design City of Austin Utility Relocation Packet 15 to RFC	60	15	10-Sep-15 A	17-Jul-17	234												
CEASW0-057	CRC Obtain PUA (E24), Relo W077, Sta. 490+00 to 499+00	200	18	07-Nov-15 A	21-Jul-17	175												
CEASW0-114	CRC Obtain PUA (E20B), Relo WW016, Sta. 380+00 to 386+00	200	18	07-Nov-15 A	21-Jul-17	17												
CEASW0-553	CRC Obtain PUA (E23E), Relo W075, Sta. 471+00 to 489+00	200	18	14-Dec-15 A	21-Jul-17	175												
DUAW-P15.4	CTRMA/CoA Final Concurrence (Includes Re-submittals) RFC Packet	10	5	08-Oct-15 A	24-Jul-17	230												
CEASW0-343	CRC Obtain PUA (E47C), Relo W114-2/W118, Sta 582+00 to 589+00	200	23	22-Nov-15 A	28-Jul-17	67												
CEASW0-047	CRC Obtain PUA (E40), Relo WW040, Sta. 568+50 to 569+50	200	23	14-Dec-15 A	28-Jul-17	132												
CEASW0-046	CRC Obtain PUA (E47D), Relo W114/W118/WW048, Sta 582+00 to 589+00	200	23	22-Nov-15 A	28-Jul-17	67												
CEASW0-274	CRC Obtain PUA (E33D), Relo WW084, Sta. 559+00 to 574+50	200	23	14-Dec-15 A	28-Jul-17	419												
CEASW0-753	CRC Obtain PUA (E33B), Relo W117/WW039-2, Sta. 559+00 to 574+50	200	23	14-Dec-15 A	28-Jul-17	32												
CEASW0-763	CRC Obtain PUA (E33C), Relo W117/WW039, Sta. 559+00 to 574+50	200	23	14-Dec-15 A	28-Jul-17	32												
CEASW0-284	CRC Obtain PUA (E33E-2/E33F), Relo W117/WW042, Sta. 559+00 to 574+50	200	23	14-Dec-15 A	28-Jul-17	32												
CEASW0-294	CRC Obtain PUA (E33G), Relo WW042, Sta. 559+00 to 574+50	200	23	14-Dec-15 A	28-Jul-17	45												
CEASW0-304	CRC Obtain PUA (E33H), Relo WW042, Sta. 559+00 to 574+50	200	23	14-Dec-15 A	28-Jul-17	45												
CEASW0-833	CRC Obtain PUA (E36C), Relo W117, Sta. 577+00 to 582+00	200	23	14-Dec-15 A	28-Jul-17	32												
CEASW0-843	CRC Obtain PUA (E36D), Relo W117, Sta. 577+00 to 582+00	200	23	14-Dec-15 A	28-Jul-17	32												

Remaining Level of Effort
 Actual Work
 Critical Remaining Work
 Actual Level of Effort
 Remaining Work
 Milestone

Activity ID	Activity Name	Original Duration	Remaining Duration	Start	Finish	Total Float	2017								2018				2019				2020	
							Q3	Q4	Q1	Q2	Q3	Q4	Q1	Q2	Q3	Q4	Q1	Q2						
CEASW0-853	CRC Obtain PUA (E36E), Relo W117, Sta. 577+00 to 582+00	200	23	14-Dec-15 A	28-Jul-17	32																		
CEASW0-673	CRC Obtain PUA (E46A-1), Relo W112/W114-1, Sta. 574+00 to 577+00	213	23	14-Dec-15 A	28-Jul-17	77																		
CEASW0-683	CRC Obtain PUA (E46A-2), Relo W112/W114-1, Sta. 574+00 to 577+00	213	23	14-Dec-15 A	28-Jul-17	77																		
CEASW0-903	CRC Obtain Easement (E46B), Relo W112/W114-1, Sta. 574+00 to 577	213	23	14-Dec-15 A	28-Jul-17	77																		
CEASW0-913	CRC Obtain PUA (E36F-1), Relo AT&T on Wells-Fargo Property	200	23	14-Dec-15 A	28-Jul-17	386																		
CEASW0-100	CRC Obtain PUA (E29), Relo W103/WW037, Sta. 540+00 to 542+00	200	29	07-Nov-15 A	07-Aug-17	6																		
CEASW0-067	CRC Obtain PUA (E37A), Relo W086/W088/W090, Sta. 536+00 to 544+	200	29	22-Nov-15 A	07-Aug-17	56																		
CEASW0-069	CRC Obtain PUA (E37B), Relo W088/W090/W101, Sta. 544+00 to 546+	200	29	22-Nov-15 A	07-Aug-17	51																		
CEASW0-042	CRC Obtain PUA (E33E-1/E33F), Relo W117/WW042, Sta. 559+00 to 5	200	29	07-Nov-15 A	07-Aug-17	26																		
CEASW0-54	CRC Obtain PUA (E36A), Relo W117/WW054, Sta. 577+00 to 582+00	200	29	22-Nov-15 A	07-Aug-17	26																		
CEASW0-051	CRC Obtain PUA (E45), Relo WW044, Sta. 574+00 to 577+00	200	29	22-Nov-15 A	07-Aug-17	71																		
CEASW0-563	CRC Obtain PUA (E26A), Relo W080, Sta. 25+00 to 31+00 (Levander)	200	29	14-Dec-15 A	07-Aug-17	208																		
CEASW0-314	CRC Obtain PUA (E36B), Relo W117/WW054, Sta. 577+00 to 582+00	200	29	22-Nov-15 A	07-Aug-17	26																		
CEASW0-253B	Finalize Easement (E15), Relo W048, Sta. 350+00 to 356+00	120	37	07-Nov-15 A	18-Aug-17	603																		
CEASW0-863B	Finalize Easement (E18G), Relo , Sta. 402+00 to 406+00	200	37	27-Mar-16 A	18-Aug-17	603																		
CEASW0-035B	Finalize Easement (E18B), Relo W053/W054, Sta. 373+00 to 380+00	120	40	07-Nov-15 A	24-Aug-17	600																		
CEASW0-453B	Finalize Easement (E17D), Relo W057/W061, Sta. 369+00 to 379+00	120	44	14-Dec-15 A	30-Aug-17	596																		
CEASW0-373B	Finalize Easement (E04), Relo W015, Sta. 243+00	200	45	14-Dec-15 A	31-Aug-17	595																		
CEASW0-014	CRC Obtain PUA (E05), Relo W021, Sta. 274+50	200	46	07-Nov-15 A	01-Sep-17	501																		
CEASW0-873B	Finalize Easement (E18E-1), Relo W053, Sta. 389+00 to 389+00	200	68	27-Mar-16 A	06-Oct-17	572																		
CEASW0-883B	Finalize Easement (E18E-2), Relo W053/W054, Sta. 401+00 to 407+00	200	68	27-Mar-16 A	06-Oct-17	572																		
CEASW0-015B	Finalize Easement (E20A), Relo WW015/WW016, Sta. 380+00 to 386+0	200	78	07-Nov-15 A	23-Oct-17	562																		
CEASW0-029B	Finalize Easement (E18A), Relo W051/W053/W054, Sta. 373+00 to 38C	120	87	07-Nov-15 A	06-Nov-17	553																		
CEASW0-027B	Finalize Easement (E07B), Relo W019, Sta. 280+00	200	90	14-Dec-15 A	09-Nov-17	550																		
CEASW0-055B	Finalize Easement (E23A), Relo W075, Sta. 471+00 to 489+00	200	90	14-Dec-15 A	09-Nov-17	550																		
CEASW0-057B	Finalize Easement (E24), Relo W077, Sta. 490+00 to 499+00	200	90	14-Dec-15 A	09-Nov-17	550																		
CEASW0-553B	Finalize Easement (E23E), Relo W075, Sta. 471+00 to 489+00	200	90	14-Dec-15 A	09-Nov-17	550																		
CEASW0-017-1B	Finalize Easement (E07A-1), Relo W019, Sta. 280+00	200	90	24-Jul-16 A	09-Nov-17	550																		
CEASW0-027-1B	Finalize Easement (E07B-1), Relo W019, Sta. 280+00	200	90	24-Jul-16 A	09-Nov-17	550																		
CEASW0-006B	Finalize Easement (E11B), Relo W040 (CapMetro), Sta. 320+00 to 331+	200	97	14-Dec-15 A	20-Nov-17	543																		
CEASW0-067B	Finalize Easement (E37A), Relo W086/W088/W090, Sta. 536+00 to 544	200	99	14-Dec-15 A	22-Nov-17	541																		
CEASW0-069B	Finalize Easement (E37B), Relo W088/W090/W101, Sta. 544+00 to 546	200	99	14-Dec-15 A	22-Nov-17	541																		
CEASW0-100B	Finalize Easement (E29), Relo W103/WW037, Sta. 540+00 to 542+00	200	99	14-Dec-15 A	22-Nov-17	541																		
CEASW0-583B	Finalize Easement (E38C), Relo W105/W107, Sta. 547+50 to 551+50	200	99	14-Dec-15 A	22-Nov-17	541																		
CEASW0-593B	Finalize Easement (E38D), Relo W105/W107, Sta. 551+50 to 553+50	200	99	14-Dec-15 A	22-Nov-17	541																		
CEASW0-603B	Finalize Easement (E38E), Relo W105/W107, Sta. 553+50 to 556+00	200	99	14-Dec-15 A	22-Nov-17	541																		
CEASW0-673B	Finalize Easement (E46A-1), Relo W112/W114-1, Sta. 574+00 to 577+0	200	99	14-Dec-15 A	22-Nov-17	541																		
CEASW0-683B	Finalize Easement (E46A-2), Relo W112/W114-1, Sta. 574+00 to 577+0	200	99	14-Dec-15 A	22-Nov-17	541																		
CEASW0-693B	Finalize Easement (E46C), Relo W112/W114-1, Sta. 574+00 to 577+00	200	99	14-Dec-15 A	22-Nov-17	541																		
CEASW0-703B	Finalize Easement (E46D), Relo W112/W114-1, Sta. 574+00 to 577+00	200	99	14-Dec-15 A	22-Nov-17	541																		
CEASW0-713B	Finalize Easement (E46E), Relo W112/W114-1, Sta. 574+00 to 577+00	200	99	14-Dec-15 A	22-Nov-17	541																		
CEASW0-723B	Finalize Easement (E46F), Relo W112/W114-1, Sta. 574+00 to 577+00	200	99	14-Dec-15 A	22-Nov-17	541																		
CEASW0-753B	Finalize Easement (E33B), Relo W117/WW039-2, Sta. 559+00 to 574+5	200	99	14-Dec-15 A	22-Nov-17	541																		
CEASW0-763B	Finalize Easement (E33C), Relo W117/WW039, Sta. 559+00 to 574+50	200	99	14-Dec-15 A	22-Nov-17	541																		
CEASW0-833B	Finalize Easement (E36C), Relo W117, Sta. 577+00 to 582+00	200	99	14-Dec-15 A	22-Nov-17	541																		
CEASW0-843B	Finalize Easement (E36D), Relo W117, Sta. 577+00 to 582+00	200	99	14-Dec-15 A	22-Nov-17	541																		
CEASW0-853B	Finalize Easement (E36E), Relo W117, Sta. 577+00 to 582+00	200	99	14-Dec-15 A	22-Nov-17	541																		

■ Remaining Level of Effort
 ■ Actual Work
 ■ Critical Remaining Work
■ Actual Level of Effort
 ■ Remaining Work
 ◆ Milestone

183 South Project (PBS-2) SU21 Rev.01		183S - Master Schedule					15-Aug-17 09:55											
Activity ID	Activity Name	Original Duration	Remaining Duration	Start	Finish	Total Float	2017		2018				2019				2020	
							Q3	Q4	Q1	Q2	Q3	Q4	Q1	Q2	Q1	Q2		
CEASWW0-042B	Finalize Easement (E33E-1), Relo W117/WW042, Sta. 559+00 to 574+5	200	99	14-Dec-15 A	22-Nov-17	541	█	█										
CEASWW0-047B	Finalize Easement (E40), Relo WW040, Sta. 568+50 to 569+50	200	99	14-Dec-15 A	22-Nov-17	541	█	█										
CEASWW0-051B	Finalize Easement (E45), Relo WW044, Sta. 574+00 to 577+00	200	99	14-Dec-15 A	22-Nov-17	541	█	█										
CEASWW0-274B	Finalize Easement (E33D), Relo WW084, Sta. 559+00 to 574+50	200	99	14-Dec-15 A	22-Nov-17	541	█	█										
CEASWW0-284B	Finalize Easement (E33E-2), Relo W117/WW042, Sta. 559+00 to 574+5	200	99	14-Dec-15 A	22-Nov-17	541	█	█										
CEASWW0-294B	Finalize Easement (E33G), Relo WW042, Sta. 559+00 to 574+50	200	99	14-Dec-15 A	22-Nov-17	541	█	█										
CEASWW0-304B	Finalize Easement (E33H), Relo WW042, Sta. 559+00 to 574+50	200	99	14-Dec-15 A	22-Nov-17	541	█	█										
CEASWW0-314B	Finalize Easement (E36B), Relo W117/WW054, Sta. 577+00 to 582+00	200	99	14-Dec-15 A	22-Nov-17	541	█	█										
CEASWW0-54B	Finalize Easement (E36A), Relo W117/WW054, Sta. 577+00 to 582+00	200	99	14-Dec-15 A	22-Nov-17	541	█	█										
CEASW0-563B	Finalize Easement (E26A), Relo W080, Sta. 25+00 to 31+00 (Levander)	200	104	14-Dec-15 A	01-Dec-17	536	█	█										
CEASW0-062B	Finalize Easement (E25), Relo W080/W085, Sta. 475+00 to 515+00	200	106	07-Nov-15 A	05-Dec-17	534	█	█										
CEASW0-041-1B	Finalize Easement (E13A), Relo W041/W041-1, Sta. 340+00 to 342+50	200	114	14-Dec-15 A	15-Dec-17	526	█	█										
CEASW0-333B	Finalize Easement (E47B), Relo W114-2/W118/W120/W158, Sta. 578+0	123	123	26-Jun-17	02-Jan-18	517		█										
CEASW0-343B	Finalize Easement (E47C), Relo W114-2/W118, Sta 582+00 to 589+00	123	123	26-Jun-17	02-Jan-18	517		█										
CEASW0-733B	Finalize Easement (E47A), Relo W112/W114-1, Sta. 578+00 to 582+00	123	123	26-Jun-17	02-Jan-18	517		█										
CEASW0-893	CRC Obtain Easement (E12A-1), AWU requirement due to Ped Bridge ε	200	123	16-Sep-16 A	02-Jan-18	146	█	█										
CEASW0-263B	Finalize Easement (E22C), Relo W085/WW018/019, Sta. 463+00 to 475	200	128	14-Dec-15 A	09-Jan-18	512	█	█										
CEASWW0-114B	Finalize Easement (E20B), Relo WW016, Sta. 380+00 to 386+00	200	128	07-Nov-15 A	09-Jan-18	512	█	█										
CEASW0-041-2B	Finalize Easement (E13B), Relo W041/W041-1, Sta. 340+00 to 342+50	200	134	14-Dec-15 A	17-Jan-18	506	█	█										
CEASW0-014B	Finalize Easement (E05), Relo W021, Sta. 274+50	200	139	07-Nov-15 A	24-Jan-18	501	█	█										
CEASW0-923	CRC Obtain PUA (E23C-1), Relo W075, Sta. 471+00 to 489+00	200	180	23-Mar-17 A	27-Mar-18	460	█	█										
CEASW0-933	CRC Obtain Easement (E23C-1), Relo W075, Sta. 471+00 to 489+00	200	180	23-Mar-17 A	27-Mar-18	460	█	█										
CEASW0-943	CRC Obtain PUA (E23D-1), Relo W075, Sta. 471+00 to 489+00	200	180	23-Mar-17 A	27-Mar-18	460	█	█										
CEASW0-953	CRC Obtain Easement (E23D-1), Relo W075, Sta. 471+00 to 489+00	200	180	23-Mar-17 A	27-Mar-18	460	█	█										
CEASW0-963	CRC Obtain PUA (E38A-1), Relo W105/W107, Sta. 546+00 to 547+50	200	200	22-Apr-17 A	26-Apr-18	440	█	█										
CEASW0-973	CRC Obtain Easement (E38A-1), Relo W105/W107, Sta. 546+00 to 547	200	200	22-Apr-17 A	26-Apr-18	440	█	█										
CEASW0-983	CRC Obtain PUA (E38B-1), Relo W105/W107, Sta. 547+50 to 551+50	200	200	22-Apr-17 A	26-Apr-18	440	█	█										
CEASW0-993	CRC Obtain Easement (E38B-1), Relo W105/W107, Sta. 547+50 to 551	200	200	22-Apr-17 A	26-Apr-18	440	█	█										
CEASC.O.-1a	Change Order 1a - Eminent Domain	100	100	20-Apr-18	21-Sep-18	39				█								
CEASWW0-046B	Finalize Easement (E47D), Relo W114/W118/WW048, Sta 582+00 to 58	123	123	24-Sep-18	28-Mar-19	222							█					
Master Agreements		11	0	10-Sep-15 A	20-Aug-16 A													
DUAW-010	MA Develop Interlocal Agreement with City of Austin	11	0	10-Sep-15 A	20-Aug-16 A													
Sonoco [PL5]		10	0	15-Jun-16 A	29-Jul-16 A													
Master Agreements		10	0	15-Jun-16 A	29-Jul-16 A													
CUIPL5-001	Construct Infrastr. US183-PL5-001 - Sta. 374+50 to 377+50, (UG)	10	0	15-Jun-16 A	29-Jul-16 A													
Utility Relocations		473	215	09-May-16 A	18-May-18	343	█	█										
Austin Energy [E0]		300	160	15-Aug-16 A	23-Feb-18	188	█	█										
US183-OHE0-001		168	43	28-Nov-16 A	29-Aug-17	305	█	█										
CUCOHE0-014	Cut-Over US183-OHE0-014/015 - Sta. 219+00 to 235+19, RT (OH)	5	0	22-Dec-16 A	23-Dec-16 A													
CUIOHE0-034U	Construct Infrastr. US183-OHE0-034 - MLK (UG) (3.1) AE_002	30	18	28-Nov-16 A	21-Jul-17	12	█	█										
CUIOHE0-190	Construct Infrastr. US183-OHE0-190 - Technicenter (OH) (4.1) AE_003	20	19	05-Jun-17 A	24-Jul-17	59	█	█										
CUCOHE0-034U	Cut-Over US183-OHE0-034 - MLK (UG) (3.1) AE_002	5	5	24-Jul-17	28-Jul-17	12		█										
CUIOHE0-034	Construct Infrastr. US183-OHE0-034 - MLK (OH) (4.1) AE_002	25	23	22-May-17 A	28-Jul-17	306	█	█										
CUCOHE0-034	Cut-Over US183-OHE0-034 - MLK (OH) (4.1) AE_002	5	5	31-Jul-17	04-Aug-17	306		█										
CUIOHE0-190U	Construct Infrastr. US183-OHE0-190 - Technicenter (UG) (3.1) AE_003	20	20	31-Jul-17	29-Aug-17	35		█										
US183-OHE0-012		30	0	15-Aug-16 A	21-Dec-16 A													
CUIOHE0-014	Construct Infrastr. US183-OHE0-014/015- Sta. 219+00 to 235+20, RT (30	0	15-Aug-16 A	21-Dec-16 A													
US183-OHE0-013		29	29	01-Aug-17	13-Sep-17	44	█	█										

█ Remaining Level of Effort
█ Actual Work
█ Critical Remaining Work
█ Actual Level of Effort
█ Remaining Work
◆ Milestone

Activity ID	Activity Name	Original Duration	Remaining Duration	Start	Finish	Total Float	2017		2018				2019				2020	
							Q3	Q4	Q1	Q2	Q3	Q4	Q1	Q2	Q3	Q4	Q1	Q2
CUIOHE0-065	Construct Infrastr. US183-OHE0-065/66/67/68/69 - Smith Road X-ing (C	20	20	01-Aug-17	30-Aug-17	28												
CUIOHE0-065U	Construct Infrastr. US183-OHE0-065/66/67/68/69 - Smith Road X-ing (L	20	20	07-Aug-17	06-Sep-17	44												
CUCOHE0-065	Cut-Over US183-OHE0-065/66/67/68/69 - Smith Road X-ing (OH) (4.2)	5	5	31-Aug-17	07-Sep-17	28												
CUCOHE0-065U	Cut-Over US183-OHE0-065/66/67/68/69 - Smith Road X-ing (UG) (3.2)	5	5	07-Sep-17	13-Sep-17	44												
US183-OHE0-016		84	0	16-Aug-16 A	14-Apr-17 A													
CUIOHE0-016	Construct Infrastr. US183-OHE0-016 - Sta. 244+70 to 245+63 X-ing, RT	30	0	16-Aug-16 A	27-Mar-17 A													
CUCOHE0-016	Cut-Over US183-OHE0-016 - Sta. 244+70 to 245+63 X-ing, RT< (OF	5	0	28-Mar-17 A	14-Apr-17 A													
US183-OHE0-026		114	14	12-Dec-16 A	17-Jul-17	26												
CUIOHE0-026	Construct Infrastr. US183-OHE0-026 - Sta. 315+00 to 334+00, LT (OH)	30	9	12-Dec-16 A	10-Jul-17	26												
CUCOHE0-026	Cut-Over US183-OHE0-026 - Sta. 315+00 to 334+00, LT (OH) (3.3) AE	5	5	11-Jul-17	17-Jul-17	26												
US183-OHE0-060		166	48	17-Nov-16 A	06-Sep-17	35												
CUIOHE0-060	Construct Infrastr. US183-OHE0-060 - Sta. 438+00 to 469+00, LT (OH)	30	0	16-Jan-17 A	13-Feb-17 A													
CUCOHE0-060	Cut-Over US183-OHE0-060 - Sta. 438+00 to 469+00, LT (OH) Smith to	5	0	16-Feb-17 A	19-Feb-17 A													
CUIOHE0-058	Construct Infrastr. US183-OHE0-058 - Sta. 414+00 X-ing (OH) (4.1) AE	20	19	22-May-17 A	24-Jul-17	13												
CUIOHE0-058U	Construct Infrastr. US183-OHE0-058 - Sta. 414+00 X-ing (UG) (3.1) AE	30	23	17-Nov-16 A	28-Jul-17	9												
CUCOHE0-058	Cut-Over US183-OHE0-058 - Sta. 414+00 X-ing (OH) (4.1) AE_004	5	5	25-Jul-17	31-Jul-17	13												
CUCOHE0-190	Cut-Over US183-OHE0-190 - Technicenter (OH) (4.1) AE_003	5	5	25-Jul-17	31-Jul-17	59												
CUCOHE0-058U	Cut-Over US183-OHE0-058 - Sta. 414+00 X-ing (UG) (3.1) AE_004	5	5	31-Jul-17	04-Aug-17	9												
CUCOHE0-190U	Cut-Over US183-OHE0-190 - Technicenter (UG) (3.1) AE_003	5	5	30-Aug-17	06-Sep-17	35												
US183-OHE0-074		35	35	11-Dec-17	31-Jan-18	28												
CUIOHE0-074	Construct Infrastr. US183-OHE0-074 - Sta. 438+20 to 436+14, RT< (30	30	11-Dec-17	24-Jan-18	28												
CUCOHE0-074	Cut-Over US183-OHE0-074 - Sta. 438+20 to 436+14, RT< (OH) X-in	5	5	25-Jan-18	31-Jan-18	28												
US183-OHE0-077		35	0	13-Mar-17 A	22-Apr-17 A													
CUIOHE0-077	Construct Infrastr. US183-OHE0-077 - Sta. 430+47 to 477+52, RT (OH)	30	0	13-Mar-17 A	17-Apr-17 A													
CUCOHE0-077	Cut-Over US183-OHE0-077 - Sta. 430+47 to 477+52, RT (OH)	5	0	18-Apr-17 A	22-Apr-17 A													
US183-OHE0-112		29	29	09-Nov-17	22-Dec-17	214												
CUIOHE0-112	Construct Infrastr. US183-OHE0-112 - Sta. 490+74 to 502+55, LT X-ing	15	15	09-Nov-17	01-Dec-17	28												
CUCOHE0-112	Cut-Over US183-OHE0-112 - Sta. 490+74 to 502+55, LT (OH) (4.2) AE	5	5	04-Dec-17	08-Dec-17	28												
CUIOHE0-112U	Construct Infrastr. US183-OHE0-112 - Sta. 490+74 to 502+55, LT X-ing	20	20	15-Nov-17	14-Dec-17	214												
CUCOHE0-112U	Cut-Over US183-OHE0-112 - Sta. 490+74 to 502+55, LT (UG) (3.2) AE	5	5	15-Dec-17	22-Dec-17	214												
US183-OHE0-119		44	44	08-Sep-17	14-Nov-17	49												
CUIOHE0-119	Construct Infrastr. US183-OHE0-119 - Sta. 513+30 to 510+70, RT< (35	35	08-Sep-17	01-Nov-17	28												
CUIOHE0-119U	Construct Infrastr. US183-OHE0-119 - Sta. 513+30 to 510+70, RT< (35	35	14-Sep-17	07-Nov-17	49												
CUCOHE0-119	Cut-Over US183-OHE0-119 - Sta. 513+30 to 510+70, RT< (OH) (4.2)	5	5	02-Nov-17	08-Nov-17	28												
CUCOHE0-119U	Cut-Over US183-OHE0-119 - Sta. 513+30 to 510+70, RT< (UG) (3.2)	5	5	08-Nov-17	14-Nov-17	49												
US183-OHE0-137		35	35	26-Sep-17	16-Nov-17	17												
CUIOHE0-137	Construct Infrastr. US183-OHE0-137 - Colorado to Thompson West	30	30	26-Sep-17	09-Nov-17	17												
CUCOHE0-137	Cut-Over US183-OHE0-137 (Incl. 138-139, 142-148) - Colorado to Tho	5	5	10-Nov-17	16-Nov-17	17												
US183-OHE0-149		36	60	22-May-17 A	25-Sep-17	52												
CUIOHE0-149U	Construct Infrastr. US183-OHE0-149 - Sta. 543+97 to 543+90, RT (UG)	25	24	22-May-17 A	31-Jul-17	83												
CUCOHE0-149U	Cut-Over US183-OHE0-149 - Sta. 543+97 to 543+90, RT (UG) (3.4) X-	5	5	01-Aug-17	07-Aug-17	83												
CUIOHE0-149	Construct Infrastr. US183-OHE0-149 - Sta. 543+97 to 543+90, RT (OH)	25	25	10-Aug-17	15-Sep-17	17												
CUCOHE0-149	Cut-Over US183-OHE0-149 - Sta. 543+97 to 543+90, RT (OH) (4.3) X-	5	5	18-Sep-17	25-Sep-17	17												
US183-OHE0-156		30	30	26-Jun-17	09-Aug-17	82												
CUIOHE0-156U	Construct Infrastr. US183-OHE0-156 - Sta. 554+84 to 555+85, RT< (25	25	26-Jun-17	01-Aug-17	82												
CUIOHE0-156	Construct Infrastr. US183-OHE0-156 - Sta. 554+84 to 555+85, RT< (25	25	26-Jun-17	01-Aug-17	17												
CUCOHE0-156	Cut-Over US183-OHE0-156 - Sta. 554+84 to 555+85, RT< (OH) (4.3)	5	5	02-Aug-17	09-Aug-17	17												
CUCOHE0-156U	Cut-Over US183-OHE0-156 - Sta. 554+84 to 555+85, RT< (UG) (3.4)	5	5	02-Aug-17	09-Aug-17	82												

■ Remaining Level of Effort
 ■ Actual Work
 ■ Critical Remaining Work
■ Actual Level of Effort
 ■ Remaining Work
 ◆ Milestone

Activity ID	Activity Name	Original Duration	Remaining Duration	Start	Finish	Total Float	2017		2018				2019				2020						
							Q3	Q4	Q1	Q2	Q3	Q4	Q1	Q2	Q3	Q4	Q1	Q2					
US183-OHE0-161							20	20	22-May-17 A	25-Jul-17	175												
CUIOHE0-161U	Construct Infrastr. US183-OHE0-161 - Sta. 565+00 to 575+00, RT< M	15	14	22-May-17 A	17-Jul-17	176																	
CUIOHE0-161	Construct Infrastr. US183-OHE0-161 - Sta. 565+00 to 575+00, RT< M	15	15	26-Jun-17	18-Jul-17	175																	
CUCOHE0-161U	Cut-Over US183-OHE0-161 - Sta. 565+00 to 575+00, RT< Montopoli	5	5	18-Jul-17	24-Jul-17	176																	
CUCOHE0-161	Cut-Over US183-OHE0-161 - Sta. 565+00 to 575+00, RT< Montopoli	5	5	19-Jul-17	25-Jul-17	175																	
US183-OHE0-180							65	65	17-Nov-17	23-Feb-18	35												
CUIOHE0-180	Construct Infrastr. US183-OHE0-180 - Colorado to Thompson East	60	60	17-Nov-17	15-Feb-18	35																	
CUCOHE0-180	Cut-Over US183-OHE0-180 - Colorado to Thompson East	5	5	16-Feb-18	23-Feb-18	35																	
AT&T Long Distance							55	55	11-Aug-17	03-Nov-17	122												
ATT Conflict 057							55	55	11-Aug-17	03-Nov-17	122												
CUCATT-057	Cut-Over ATT Conflict FO1-056/057 (Long Distance) East Side	55	55	11-Aug-17	03-Nov-17	122																	
Joint Trench							286	31	09-May-16 A	10-Aug-17	6												
CUIJT-110	Construct Infrastr. (Tel 1.0) - ATT, Cent Link, Grande, Level 3, TWC, FC	46	0	09-May-16 A	27-Jul-16 A																		
CUIJT-111	Construct Infrastr. (Tel 1.1) - ATT, Cent Link (Joint Trench)	46	0	11-Jun-16 A	27-Jul-16 A																		
CUIJT-131	Century Link Conduit Lead Time and Resource Allocation	18	0	10-Jun-16 A	01-Aug-16 A																		
CUIJT-112.2	Construct Infrastr. (Tel 1.2) - Cent Link (Joint Trench) NB	74	0	01-Aug-16 A	29-Mar-17 A																		
CUIJT-112	Construct Infrastr. (Tel 1.2) - ATT, Cent Link (SB), Grande, Level 3, TWC	74	0	01-Aug-16 A	21-Apr-17 A																		
CUIJT-121.2	Construct Infrastr. (Tel 2.1B) - ATT, Cent Link, Grande, TWC, MCI (Join	70	10	16-Jan-17 A	11-Jul-17	18																	
CUIJT-113	Construct Infrastr. (Tel 1.3) - ATT, Cent Link, Grande, Level 3, TWC, MC	85	20	22-Aug-16 A	25-Jul-17	2																	
CUIJT-120	Construct Infrastr. (Tel 2.0) - ATT, Cent Link, Grande, TWC, MCI (Joint	76	37	10-May-17 A	01-Aug-17	17																	
CUIJT-121.1	Construct Infrastr. (Tel 2.1A) - ATT, Cent Link, Grande, TWC, MCI (Join	70	31	16-Jan-17 A	10-Aug-17	0																	
AT&T Telecom [FO1]							388	211	03-Oct-16 A	14-May-18	123												
CUCATT-110	Cut-Over ATT 226+62 to 247+25 (Joint Trench) (Tel 1.0)	74	0	03-Oct-16 A	17-Feb-17 A																		
CUCATT-111	Cut-Over ATT 247+25 to 298+85 (Joint Trench) (Tel 1.1)	104	8	07-Nov-16 A	07-Jul-17	122																	
CUCATT-112	Cut-Over ATT 298+85 to 370+00 (Joint Trench) (Tel 1.2)	90	90	26-Jun-17	09-Nov-17	11																	
CUCATT-113	Cut-Over ATT 370+00 to 425+08 (Joint Trench) (Tel 1.3)	134	134	26-Jul-17	14-Feb-18	180																	
CUCATT-121.2	Place & Cut-Over ATT 554+00 to 620+00 (Joint Trench) (Tel 2.1B)	180	180	12-Jul-17	11-Apr-18	18																	
CUCATT-120	Place & Cut-Over ATT 425+00 to 515+00 (Joint Trench) (Tel 2.0)	180	180	01-Aug-17	03-May-18	37																	
CUCATT-121.1	Place & Cut-Over ATT 515+00 to 553+00 (Joint Trench) (Tel 2.1A)	180	180	11-Aug-17	14-May-18	0																	
ATT Conflict 052							66	66	01-Aug-17	10-Nov-17	234												
CUCATT-A51	Cut-Over Alpheus Conflict FO1-051 (UG) West Side, Sta. 469+36 to 50	60	60	01-Aug-17	02-Nov-17	240																	
CUCATT-A52	Cut-Over Alpheus Conflict FO1-052 W. Side from Montopolis to S. End	60	60	11-Aug-17	10-Nov-17	32																	
Century Link (Qwest) [FO2]							175	61	01-Aug-16 A	26-Sep-17	176												
CUCFO2-105	Procure Cable Cent Link Sta. 226+62 to 425+08 (Joint Trench) (Tel 1.0,	30	0	01-Aug-16 A	09-Sep-16 A																		
CUCFO2-110.1	Cut-Over Cent Link Sta. 226+62 to 425+08 (Joint Trench) (Tel 1.0, 1.1,	60	12	22-Feb-17 A	07-Jul-17	48																	
CUCFO2-110.2	Cut-Over Cent Link Sta. 226+62 to 425+08 (Joint Trench) (Tel 1.2, 1.3)	60	28	08-May-17 A	02-Aug-17	2																	
CUCFO2-120	Place & Cut-Over Cent Link Sta. 425+00 to 515+00 (Joint Trench) (Tel 2	30	30	01-Aug-17	15-Sep-17	53																	
CUCFO2-121	Place & Cut-Over Cent Link Sta. 515+00 to 620+00 (Joint Trench) (Tel 2	30	30	11-Aug-17	26-Sep-17	176																	
Grande Communication [FO8]							248	51	10-Oct-16 A	11-Oct-17	263												
CUCOHFO8-110	Cut-Over Grande - Sta. 226+62 to 247+25 (Joint Trench) (Tel 1.0)	51	0	10-Oct-16 A	27-Mar-17 A																		
CUCOHFO8-112	Cut-Over Grande - Sta. 298+85 to 370+00 (Joint Trench) (Tel 1.2)	51	0	22-Apr-17 A	24-Jun-17 A																		
CUCOHFO8-120	Place & Cut-Over Grande - Sta. 425+00 to 515+00 (Joint Trench) (Tel 2	30	30	01-Aug-17	15-Sep-17	279																	
CUCOHFO8-121	Place & Cut-Over Grande - Sta. 515+00 to 620+00 (Joint Trench) (Tel 2	30	30	11-Aug-17	26-Sep-17	51																	
CUCOHFO8-113	Cut-Over Grande - Sta. 370+00 to 425+08 (Joint Trench) (Tel 1.3)	51	51	26-Jul-17	11-Oct-17	263																	
Level 3 [FO3]							286	109	17-Oct-16 A	08-Dec-17	200												
CUCFO3-110	Cut-Over Level 3 Sta. 226+62 to 247+25 (Joint Trench) (Tel 1.0)	51	0	17-Oct-16 A	27-Mar-17 A																		
CUCFO3-112	Cut-Over Level 3 Sta. 298+85 to 370+00 (Joint Trench) (Tel 1.2)	51	29	12-May-17 A	07-Aug-17	16																	
CUCFO3-113	Cut-Over Level 3 Sta. 370+00 to 425+08 (Joint Trench) (Tel 1.3)	51	51	26-Jul-17	11-Oct-17	7																	

█ Remaining Level of Effort
 █ Actual Work
 █ Critical Remaining Work
█ Actual Level of Effort
 █ Remaining Work
 ◆ Milestone

Activity ID	Activity Name	Original Duration	Remaining Duration	Start	Finish	Total Float	2017		2018				2019				2020	
							Q3	Q4	Q1	Q2	Q3	Q4	Q1	Q2	Q3	Q4	Q1	Q2
CUCFO3-123	Place & Cut-Over Level 3 Sta. 515+00 to 620+00 (Joint Trench) (Tel 2.1)	56	56	14-Sep-17	08-Dec-17	3												
MCI Fiber Optic [FO4]		100	55	03-Apr-17 A	15-Sep-17	53												
CUCOHFO4-112	Place & Cut MCI - Sta. 298+85 to 370+00 (Joint Trench) (Tel 1.2)	51	51	03-Apr-17 A	11-Sep-17	57												
CUCOHFO4-113	Place & Cut MCI - Sta. 370+00 to 425+08 (Joint Trench) (Tel 1.3)	51	51	03-Apr-17 A	11-Sep-17	57												
CUCOHFO4-120	Place & Cut MCI - Sta. 425+00 to 515+00 (Joint Trench) (Tel 2.0)	30	30	01-Aug-17	15-Sep-17	12												
TelePacific Fiber Optic (ChoiceCom) [FO9]		30	30	05-Oct-17	17-Nov-17	99												
CUCFO9-121	Place & Cut-Over Telepacific - Sta. 515+00 to 620+00 (Joint Trench) (Te	30	30	05-Oct-17	17-Nov-17	99												
Time Warner Cable [CATV0]		230	71	17-Oct-16 A	11-Oct-17	166												
CUCCATV0-110	Cut-Over TWC - Sta. 226+62 to 247+25 (Joint Trench) (Tel 1.0)	51	0	17-Oct-16 A	27-Mar-17 A													
CUCCATV0-120	Place & Cut-Over TWC - Sta. 425+00 to 515+00 (Joint Trench) (Tel 2.0)	30	30	01-Aug-17	15-Sep-17	117												
CUCCATV0-112	Cut-Over TWC - Sta. 298+85 to 370+00 (Joint Trench) (Tel 1.2)	58	58	12-May-17 A	21-Sep-17	78												
CUCCATV0-121	Place & Cut-Over TWC - Sta. 515+00 to 620+00 (Joint Trench) (Tel 2.1)	30	30	11-Aug-17	26-Sep-17	51												
CUCCATV0-113	Cut-Over TWC - Sta. 370+00 to 425+08 (Joint Trench) (Tel 1.3)	51	51	26-Jul-17	11-Oct-17	32												
TW Telecom Fiber Optic [FO0]		1	1	11-Aug-17	11-Aug-17	293												
US183-FO0-004		1	1	11-Aug-17	11-Aug-17	293												
CUCFO0-004	Cut-Over US183-FO0-004 - Sta. 477+52 to 490+73, RT (UG)	1	1	11-Aug-17	11-Aug-17	293												
US183-OHFO0-011		1	1	11-Aug-17	11-Aug-17	25												
CUCOHFO0-011	Cut-Over US183-OHFO0-011 - Sta. 447+10 to 475+49, RT (OH)	1	1	11-Aug-17	11-Aug-17	25												
Enterprise Products [PL3]		20	0	19-Sep-16 A	20-Sep-16 A													
US183-PL3-010		20	0	19-Sep-16 A	20-Sep-16 A													
CUIPL3-010	Construct Infrastr. US183-PL3-010 - Sta. 422+19 to 438+20, LT (UG) R	20	0	19-Sep-16 A	20-Sep-16 A													
Energy Transfer (Houston) [PL1]		304	115	01-Aug-16 A	18-Dec-17	342												
US183-PL1-(All)		304	5	01-Aug-16 A	18-Dec-17	342												
CUCPL5-001	Cut-Over US183-PL5-001 - Sta. 374+50 to 377+50, (UG)	5	0	01-Aug-16 A	05-Aug-16 A													
CUCPL1-003	Cut-Over US183-PL1-(All) - Sta. 504+84 to 525+83, RT (UG)	5	5	12-Dec-17	18-Dec-17	27												
US183-PL1-003		20	20	26-Jun-17	25-Jul-17	27												
CUIPL1-003	Construct Infrastr. US183-PL1-003 - Sta. 504+84 to 525+83, RT (UG)	20	20	26-Jun-17	25-Jul-17	27												
US183-PL1-004		30	30	26-Jul-17	08-Sep-17	27												
CUIPL1-004	Construct Infrastr. US183-PL1-004 - Sta. 525+83 to 527+25, RT< (U	30	30	26-Jul-17	08-Sep-17	27												
US183-PL1-005		20	20	11-Sep-17	10-Oct-17	27												
CUIPL1-005	Construct Infrastr. US183-PL1-005 - Sta. 527+25 to 578+36, LT (UG)	20	20	11-Sep-17	10-Oct-17	27												
US183-PL1-006		20	20	11-Oct-17	09-Nov-17	27												
CUIPL1-006	Construct Infrastr. US183-PL1-006 - Sta. 578+36 to 579+59, RT< (U	20	20	11-Oct-17	09-Nov-17	27												
US183-PL1-007		20	20	10-Nov-17	11-Dec-17	27												
CUIPL1-007	Construct Infrastr. US183-PL1-007 - Sta. 579+59 to 606+45, RT (UG)	20	20	10-Nov-17	11-Dec-17	27												
Kinder Morgan Gas [PL2]		30	0	06-Jun-16 A	15-Jun-16 A													
US183-PL2-002		30	0	06-Jun-16 A	15-Jun-16 A													
CUIPL2-002	Construct Infrastr. US183-PL2-002 - Sta. 445+55 to 503+99, RT (UG)	30	0	06-Jun-16 A	15-Jun-16 A													
Texas Gas Service [G0]		380	187	07-Jun-16 A	06-Apr-18	86												
US183-G0-002		91	0	24-Oct-16 A	06-Nov-16 A													
CUIG0-002	Construct Infrastr. US183-G0-002 - Sta. 209+89 to 235+68, RT	30	0	24-Oct-16 A	06-Nov-16 A													
CUCG0-002	Cut-Over US183-G0-002 - Sta. 209+89 to 235+68, RT	5	0	24-Oct-16 A	06-Nov-16 A													
US183-G0-017		57	0	07-Jun-16 A	25-Nov-16 A													
CUIG0-017	Construct Infrastr. US183-G0-017 - Sta. 278+76 to 278+91, RT<	30	0	07-Jun-16 A	18-Nov-16 A													
CUCG0-017	Cut-Over US183-G0-017 (Incl. 016-019) - Sta. 278+76 to 278+91, RT&L	5	0	18-Nov-16 A	25-Nov-16 A													
US183-G0-021		30	0	20-Mar-17 A	16-Jun-17 A													
CUIG0-021	Construct Infrastr. US183-G0-021 - Sta. 370+00 to 405+00, LT Package	30	0	20-Mar-17 A	16-Jun-17 A													
US183-G0-024		31	0	07-Feb-17 A	16-Mar-17 A													
CUCG0-024	Cut-Over US183-G0-024 - Sta. 345+00 to 354+00, RT Package (#2) MI	5	0	15-Mar-17 A	16-Mar-17 A													

█ Remaining Level of Effort
 █ Actual Work
 █ Critical Remaining Work
█ Actual Level of Effort
 █ Remaining Work
 ◆ Milestone

Activity ID	Activity Name	Original Duration	Remaining Duration	Start	Finish	Total Float	2017		2018				2019				2020	
							Q3	Q4	Q1	Q2	Q3	Q4	Q1	Q2	Q3	Q4	Q1	Q2
CUIG0-024	Construct Infrastr. US183-G0-024 - Sta. 345+00 to 354+00, RT Packag	30	0	07-Feb-17 A	16-Mar-17 A													
US183-G0-028		30	0	19-Jun-17 A	21-Jun-17 A													
CUIG0-028	Construct Infrastr. US183-G0-028 - Sta. 379+50 Xing Package (#2) Tec	30	0	19-Jun-17 A	21-Jun-17 A													
US183-G0-030		63	7	13-Jun-17 A	06-Jul-17	51												
CUIG0-030	Construct Infrastr. US183-G0-030 - Sta. 380+00 to 388+00, RT Packag	30	2	13-Jun-17 A	28-Jun-17	8												
CUCG0-030	Cut-Over US183-G0-021,028,030 - Sta. 345+00 to 405+00, RT< Pac	5	5	29-Jun-17	06-Jul-17	54												
US183-G0-045		35	0	06-Jan-17 A	07-Jan-17 A													
CUIG0-045	Construct Infrastr. US183-G0-045 - Sta. 437+37 to 445+03, RT (No Cor	30	0	06-Jan-17 A	06-Jan-17 A													
CUCG0-045	Cut-Over US183-G0-045 - Sta. 437+37 to 445+03, RT (No Conflict)	5	0	07-Jan-17 A	07-Jan-17 A													
US183-G0-059		35	35	14-Nov-17	08-Jan-18	8												
CUIG0-059	Construct Infrastr. US183-G0-059 - Sta. 530+23 to 532+31, RT	30	30	14-Nov-17	29-Dec-17	8												
CUCG0-059	Cut-Over US183-G0-059 (Incl. 060) - Sta. 530+23 to 532+31, RT	5	5	02-Jan-18	08-Jan-18	8												
US183-G0-063		35	35	28-Sep-17	20-Nov-17	26												
CUIG0-063	Construct Infrastr. US183-G0-063 - Sta. 530+86 to 536+86, RT	30	30	28-Sep-17	13-Nov-17	26												
CUCG0-063	Cut-Over US183-G0-063 - Sta. 530+86 to 536+86, RT	5	5	14-Nov-17	20-Nov-17	26												
US183-G0-065		34	34	14-Aug-17	04-Oct-17	17												
CUIG0-065	Construct Infrastr. US183-G0-065 - Sta. 536+81 to 556+83, RT<	30	30	14-Aug-17	27-Sep-17	17												
CUCG0-065	Cut-Over US183-G0-065 - Sta. 536+81 to 556+83, RT<	5	5	28-Sep-17	04-Oct-17	19												
US183-G0-066		35	35	29-Jun-17	18-Aug-17	42												
CUIG0-066	Construct Infrastr. US183-G0-066 - Sta. 537+89 to 537+80, RT<	30	30	29-Jun-17	11-Aug-17	8												
CUCG0-066	Cut-Over US183-G0-066 (Incl. 064, 068, 071) - Sta. 537+89 to 537+80,	5	5	14-Aug-17	18-Aug-17	46												
US183-G0-074		33	4	08-May-17 A	25-Aug-17	42												
CUIG0-074	Construct Infrastr. US183-G0-074 - Sta. 552+05 to 552+16, RT<	30	0	08-May-17 A	09-Jun-17 A													
CUCG0-074	Cut-Over US183-G0-074 - Sta. 552+05 to 552+16, RT<	5	5	21-Aug-17	25-Aug-17	46												
US183-G0-075		34	34	14-Aug-17	04-Oct-17	17												
CUIG0-075	Construct Infrastr. US183-G0-075 - Sta. 556+83 to 556+52, RT<	30	30	14-Aug-17	27-Sep-17	8												
CUCG0-075	Cut-Over US183-G0-075 - Sta. 556+83 to 556+52, RT<	5	5	28-Sep-17	04-Oct-17	19												
US183-G0-076		65	65	02-Jan-18	06-Apr-18	86												
CUIG0-076	Construct Infrastr. US183-G0-076 - Sta. 556+83 to 577+21, RT	30	30	02-Jan-18	12-Feb-18	86												
CUCG0-076	Cut-Over US183-G0-076 (Incl. 067) - Sta. 556+83 to 577+21, RT	5	5	02-Apr-18	06-Apr-18	93												
US183-G0-078		35	35	28-Sep-17	20-Nov-17	33												
CUIG0-078	Construct Infrastr. US183-G0-078 - Sta. 578+00 to 590+00, RT<	30	30	28-Sep-17	13-Nov-17	8												
CUCG0-078	Cut-Over US183-G0-078 - Sta. 578+00 to 590+00, RT<	5	5	14-Nov-17	20-Nov-17	33												
US183-G0-085		35	35	13-Feb-18	06-Apr-18	86												
CUIG0-085	Construct Infrastr. US183-G0-085 - Sta. 576+70 RT<	30	30	13-Feb-18	29-Mar-18	86												
CUCG0-085	Cut-Over US183-G0-085 - Sta. 576+70, RT< X-ing	5	5	02-Apr-18	06-Apr-18	93												
US183-G0-086		149	0	01-Nov-16 A	09-Dec-16 A													
CUIG0-086	Construct Infrastr. US183-G0-086 - Sta. 576+90, RT< X-ing	30	0	01-Nov-16 A	01-Dec-16 A													
CUCG0-086	Cut-Over US183-G0-086 - Sta. 576+90, RT< X-ing	5	0	02-Dec-16 A	09-Dec-16 A													
City of Austin [FMO, RW0, W0, WW0]		471	215	17-May-16 A	18-May-18	343												
CUIW0-413	Construct Infrastr. CoA #030 (16") Sta. 296+50 to 307+00, Bore LT	25	0	12-Oct-16 A	14-Nov-16 A													
CUIW0-202	Construct Infrastr. CoA #046 (24"), MLK Blvd. Bore	15	0	20-Jan-17 A	02-Feb-17 A													
CUIW0-201	Construct Infrastr. CoA #030 (16") Sta. 296+50 to 301+50, 305+00 to 3C	10	0	14-Nov-16 A	27-Feb-17 A													
CUIW0-653	Construct Infrastr. CoA #046 (24"), MLK Blvd.	15	0	02-Feb-17 A	09-Mar-17 A													
CUIW0-035a.3	Construct Infrastr. CoA #054 (24"), Sta. 378+50 to 379+50, LT 36" Bore	5	0	13-Mar-17 A	19-Mar-17 A													
CUIW0-035a.2	Construct Infrastr. CoA #054 (24"), Sta. 375+35 to 375+80, LT 36" Bore	5	0	28-Mar-17 A	01-Apr-17 A													
CUIW0-035a.4	Construct Infrastr. CoA #054S/#063 (24"), Sta. 379+50 to 425+00, LT	40	12	12-Apr-17 A	13-Jul-17	30												
CUIW0-035a.1	Construct Infrastr. CoA #054N (24"), Sta. 374+00 to 379+50, LT	5	5	14-Jul-17	20-Jul-17	36												

█ Remaining Level of Effort
 █ Actual Work
 █ Critical Remaining Work
█ Actual Level of Effort
 █ Remaining Work
 ◆ Milestone

183 South Project (PBS-2) SU21 Rev.01		183S - Master Schedule					15-Aug-17 09:55											
Activity ID	Activity Name	Original Duration	Remaining Duration	Start	Finish	Total Float	2017		2018				2019				2020	
							Q3	Q4	Q1	Q2	Q3	Q4	Q1	Q2	Q3	Q4	Q1	Q2
CUIWW0-94.2	Construct Infrastr. CoA #WW039 (8"), Sta. 546+00 to 548+00, RT 16" E	8	8	04-Aug-17	16-Aug-17	56												
CUIWW0-184.4	Construct Infrastr. CoA #WW052 (16"), 588+20, RT 30" Bore C	6	6	18-Sep-17	26-Sep-17	65												
CUIWW0-184.3	Construct Infrastr. CoA #WW052 (16"), 588+20, RT 30" Bore B	6	6	27-Sep-17	05-Oct-17	65												
CUIWW0-184.2	Construct Infrastr. CoA #WW052 (16"), 589+00, RT 30" Bore A	6	6	06-Oct-17	13-Oct-17	65												
CUIWW0-84	Construct Infrastr. CoA #WW035 (8") - Sta. 535+00 to 544+00, RT	25	25	12-Sep-17	19-Oct-17	4												
CUIW0-085	Construct Infrastr. CoA #085/#146 (24"), Sta. 431+00 to 489+00, LT	35	35	01-Sep-17	25-Oct-17	9												
CUIWW0-94.1	Construct Infrastr. CoA #WW039 (8"), Sta. 544+00 to 557+00, RT	30	30	15-Sep-17	01-Nov-17	39												
CUIWW0-184.1	Construct Infrastr. CoA #WW052 (16"), 588+15 to Sta. 590+25, RT	12	12	16-Oct-17	02-Nov-17	65												
CUIWW0-54	Construct Infrastr. CoA #WW054 (8"), 579+00 to Sta. 590+00, RT	25	25	03-Nov-17	11-Dec-17	65												
US183-W0-003		21	0	20-Jul-16 A	27-Sep-16 A													
CUIW0-003	Construct Infrastr. CoA #009 (12"), Sta. 233+00 to 234+00, RT	11	0	20-Jul-16 A	11-Aug-16 A													
CUCW0-003	Cut-Over CoA #009 (12"), Sta. 226+26 to 233+41, RT	15	0	18-Aug-16 A	27-Sep-16 A													
US183-W0-011		385	0	17-May-16 A	10-Jun-17 A													
CUIW0-010	Construct Infrastr. CoA #010 (16"), Sta. 239+00 Bore	20	0	17-May-16 A	16-Jun-16 A													
CUIW0-213	Construct Infrastr. CoA #011/#014/#15-1 (16"), Sta. 236+00 to 246+00, I	15	0	21-Jul-16 A	25-Oct-16 A													
CUCW0-011	Cut-Over CoA #011/#014/#015 (16"), Sta. 236+00 to 250+00, LT	15	0	25-Oct-16 A	13-Dec-16 A													
CUIW0-011	Construct Infrastr. CoA #015-2 (16"), Sta. 246+00 to 250+00, LT	10	0	30-May-17 A	10-Jun-17 A													
US183-W0-014		51	0	11-May-17 A	13-Jun-17 A													
CUIW0-014	Construct Infrastr. CoA #021 (16"), Sta. 274+00, RT	10	0	11-May-17 A	13-Jun-17 A													
CUCW0-014	Cut-Over CoA #021 (16"), Sta. 274+00, RT	15	0	13-Jun-17 A	13-Jun-17 A													
CUCW0-223	Cut-Over CoA #024/#029/#128 (16"), Sta. 280+00 to 296+50, LT/RT	15	0	13-Jun-17 A	13-Jun-17 A													
US183-W0-016		20	0	17-Mar-17 A	21-Mar-17 A													
CUIW0-016	Construct Infrastr. CoA #024/#024-1 (8", 12"), Loyola (SB side)	20	0	17-Mar-17 A	21-Mar-17 A													
US183-W0-017		10	0	24-Aug-16 A	24-Oct-16 A													
CUIW0-017	Construct Infrastr. CoA #026 (16"), Sta. 280+00 to 296+50, LT	10	0	24-Aug-16 A	24-Oct-16 A													
US183-W0-018		292	101	17-Jun-16 A	03-Jan-18	210												
CUIW0-603	Construct Infrastr. Bore Future Crossing FC1, Sta. 239+75	12	0	17-Jun-16 A	07-Jul-16 A													
CUIW0-018	Construct Infrastr. CoA #019 (12"), Sta. 280+00 to 280+50, LT	5	0	17-Oct-16 A	19-Oct-16 A													
CUIW0-643	Construct Infrastr. Bore Future Crossing FC2, Sta. 286+00	12	0	08-Dec-16 A	23-Dec-16 A													
CUIW0-613	Construct Infrastr. Bore Future Crossing FC3, Sta. 384+30	12	0	02-Mar-17 A	20-Mar-17 A													
CUIW0-623	Construct Infrastr. Bore Future Crossing FC4, Sta. 401+30	12	12	31-Jul-17	16-Aug-17	65												
CUIW0-483	Construct Infrastr. CoA #017 (16"), Sta. 279+00 to 280+00 Bore LT	10	10	30-Nov-17	13-Dec-17	210												
CUIW0-633	Construct Infrastr. Bore Future Crossing FC5, Sta. 3548+00	12	12	14-Dec-17	03-Jan-18	210												
US183-W0-019		15	0	23-Mar-17 A	08-Apr-17 A													
CUIW0-019	Construct Infrastr. CoA #029 (16"), Sta. 280+00 to 296+50, RT	15	0	23-Mar-17 A	08-Apr-17 A													
US183-W0-020		45	0	15-Sep-16 A	02-Nov-16 A													
CUIW0-020	Construct Infrastr. CoA #128 (16"), Sta. 296+50	5	0	25-Oct-16 A	02-Nov-16 A													
CUIW0-493	Construct Infrastr. CoA #128 (16"), Sta. 296+50 Bore	15	0	15-Sep-16 A	02-Nov-16 A													
US183-W0-021		49	0	11-Oct-16 A	22-Apr-17 A													
CUIW0-423	Construct Infrastr. CoA #032 (24"), Sta. 306+00 Bore	15	0	11-Oct-16 A	20-Oct-16 A													
CUIW0-021	Construct Infrastr. CoA #032 (24"), Sta. 306+00	10	0	12-Nov-16 A	22-Apr-17 A													
US183-W0-022		192	15	30-Sep-16 A	18-Jul-17	7												
CUIW0-223	Construct Infrastr. CoA #036/#36-1 (24"), Sta. 305+00 to 318+00, RT	15	0	30-Sep-16 A	26-Jan-17 A													
CUIW0-243	Construct Infrastr. CoA #045 (24"), Sta. 338+00 to 342+00, RT	10	0	26-Jan-17 A	08-Mar-17 A													
CUIW0-022	Construct Infrastr. CoA #040 (24"), Sta. 318+00 to 330+50, RT	15	0	01-Feb-17 A	16-Mar-17 A													
CUCW0-022	Cut-Over CoA #32/#036/#036-1 (24"), Sta. 305+00 to 330+50, RT	15	15	26-Jun-17	18-Jul-17	7												
US183-W0-024		131	0	19-Dec-16 A	19-May-17 A													
CUIW0-233	Construct Infrastr. CoA #037 (16"), Sta. 314+00 to 330+50, LT	10	0	27-Dec-16 A	30-Jan-17 A													

■ Remaining Level of Effort
 ■ Actual Work
 ■ Critical Remaining Work
■ Actual Level of Effort
 ■ Remaining Work
 ◆ Milestone

183 South Project (PBS-2) SU21 Rev.01		183S - Master Schedule					15-Aug-17 09:55											
Activity ID	Activity Name	Original Duration	Remaining Duration	Start	Finish	Total Float	2017		2018				2019				2020	
							Q3	Q4	Q1	Q2	Q3	Q4	Q1	Q2	Q3	Q4		
CUIW0-024	Construct Infrastr. CoA #033 (16"), Sta. 307+00 to 314+00, LT	10	0	19-Dec-16 A	02-Mar-17 A													
CUCW0-024.1	Cut-Over CoA #033/#037/#40/#41/#043/#45/#46 (16"), Sta. 296+50 to 3	20	0	12-Apr-17 A	15-Apr-17 A													
CUCW0-024.2	Cut-Over CoA #19/#26/#030 (16"), Sta. 296+50 to 330+50, LT	20	0	19-May-17 A	19-May-17 A													
US183-W0-025		132	0	26-Oct-16 A	28-Jan-17 A													
CUIW0-503	Construct Infrastr. CoA #043 (16"), Sta. 330+50 Bore	25	0	26-Oct-16 A	30-Nov-16 A													
CUIW0-025	Construct Infrastr. CoA #043 (16"), Sta. 330+50	5	0	03-Jan-17 A	28-Jan-17 A													
US183-W0-029		115	53	01-Mar-17 A	13-Sep-17	281												
CUIW0-029.3	Construct Infrastr. CoA #053 (12"), Sta. 378+40 to 379+30, LT 24" Bore	5	0	20-Mar-17 A	25-Mar-17 A													
DUAW-P11.6	Design & Approval CoA (Pressure Point/NXP Connection)	40	14	01-Mar-17 A	14-Jul-17	300												
CUIW0-029.1	Construct Infrastr. CoA #053 (12"), Sta. 372+00 to 416+00, LT	40	18	05-May-17 A	21-Jul-17	25												
CUCW0-029	Cut-Over CoA #053 (12"), Sta. 372+00 to 416+00, LT	15	15	24-Jul-17	14-Aug-17	25												
CUIW0-029.P	Construct Infrastr. CoA (Pressure Point/NXP Connection)	40	40	17-Jul-17	13-Sep-17	281												
US183-W0-048		165	15	21-Apr-17 A	04-Jan-18	198												
CUIW0-253	Construct Infrastr. CoA #048 (24"), Sta. 351+00 to 375+00, RT	25	0	21-Apr-17 A	09-Jun-17 A													
CUIW0-046	Construct Infrastr. CoA #WW048 (18"), Sta. 586+00 to 590+00, LT	15	15	12-Dec-17	04-Jan-18	198												
US183-W0-033		87	5	13-Feb-17 A	20-Jul-17	30												
CUIW0-433	Construct Infrastr. CoA #051 (24"), Sta. 375+00 Bore	20	0	13-Feb-17 A	17-Mar-17 A													
CUIW0-033	Construct Infrastr. CoA #051 (24"), Sta. 375+00	5	5	14-Jul-17	20-Jul-17	30												
US183-W0-041		213	6	30-Jan-17 A	19-Jan-18	198												
CUIW0-041-1	Construct Infrastr. CoA #041-1 (8"), MLK Blvd. Bore	15	0	06-Feb-17 A	09-Feb-17 A													
CUIW0-041.1	Construct Infrastr. CoA #041 (16"), Sta. 330+50 to 343+00, LT	15	0	30-Jan-17 A	28-Feb-17 A													
CUIW0-041.2	Construct Infrastr. CoA #041 - (E13A) (16"), Sta. 341+00, LT	6	6	12-Jan-18	19-Jan-18	198												
US183-W0-042		80	15	15-Feb-17 A	09-Aug-17	7												
CUIW0-443	Construct Infrastr. CoA #066 (16"), Sta. 414+00 Bore	15	0	15-Feb-17 A	24-Feb-17 A													
CUIW0-042	Construct Infrastr. CoA #066 (16"), Sta. 414+00	5	0	30-May-17 A	12-Jun-17 A													
CUCW0-042	Cut-Over CoA #066 (16"), Sta. 414+00	15	15	19-Jul-17	09-Aug-17	7												
US183-W0-057		18	23	06-Jun-17 A	28-Jul-17	5												
CUIW0-030	Construct Infrastr. CoA #057/#061 (12", 16"), Sta. 375+00 to 387+00, RT	15	8	06-Jun-17 A	07-Jul-17	5												
CUCW0-030	Cut-Over CoA #057/#061 (12", 16", 24"), Sta. 351+00 to 387+00, RT	15	15	10-Jul-17	28-Jul-17	5												
US183-W0-061		119	119	20-Nov-17	18-May-18	332												
CUIW0-533	Construct Infrastr. CoA #124 (24") at Airport Bore	20	20	20-Nov-17	20-Dec-17	371												
CUIW0-061	Construct Infrastr. CoA #124 (24") at Airport-7th Street	10	10	12-Apr-18	26-Apr-18	292												
CUCW0-061	Cut-Over CoA #124 (24") at 7th Street	15	15	27-Apr-18	18-May-18	332												
US183-W0-066		207	185	08-May-17 A	04-Apr-18	347												
CUIW0-066.3	Construct Infrastr. CoA #092 (24") Sta. 528+70 to 529+10, RT 36" Bore	5	0	08-May-17 A	10-May-17 A													
CUIW0-066.2	Construct Infrastr. CoA #092 (24") Sta. 530+00 to 531+00, RT 36" Bore	8	0	10-May-17 A	16-May-17 A													
CUIW0-066.1	Construct Infrastr. CoA #092 (24") Sta. 524+00 to 536+50, RT	25	25	26-Jun-17	01-Aug-17	10												
CUCW0-066	Cut-Over CoA #92 (24") at Montopolis Drive	15	15	02-Aug-17	24-Aug-17	492												
CUCW0-062	Cut-Over CoA #80 (24"), Sta. 489+00 LT to Airport Blvd.	20	20	05-Mar-18	04-Apr-18	122												
US183-W0-067		100	100	06-Nov-17	05-Apr-18	344												
CUIW0-067	Construct Infrastr. CoA #088 (24"), Sta. 536+00 to 543+00, LT	15	15	06-Nov-17	28-Nov-17	4												
CUCW0-067	Cut-Over CoA #088 (24"), Sta. 536+00 to 543+00, LT	15	15	29-Nov-17	20-Dec-17	44												
CUCW0-069	Cut-Over CoA #090 (12"), Sta. 536+00 to 543+00, LT	15	15	14-Mar-18	05-Apr-18	344												
US183-W0-069		15	15	20-Feb-18	13-Mar-18	344												
CUIW0-069	Construct Infrastr. CoA #090 (12"), Sta. 536+00 to 543+00, LT	15	15	20-Feb-18	13-Mar-18	344												
US183-W0-086		101	20	05-May-17 A	28-Nov-17	59												
CUIW0-543	Construct Infrastr. CoA #086 (24"), Sta. 536+50 Bore	20	0	05-May-17 A	19-Jun-17 A													
CUIW0-075	Construct Infrastr. CoA #086 (24"), Sta. 536+50	5	5	27-Oct-17	03-Nov-17	4												

█ Remaining Level of Effort
█ Actual Work
█ Critical Remaining Work
█ Actual Level of Effort
█ Remaining Work
◆ Milestone

Activity ID	Activity Name	Original Duration	Remaining Duration	Start	Finish	Total Float	2017		2018				2019				2020	
							Q3	Q4	Q1	Q2	Q3	Q4	Q1	Q2	Q3	Q4	Q1	Q2
CUCW0-075	Cut-Over CoA #086 (24"), Sta. 536+50 Bore	15	15	06-Nov-17	28-Nov-17	59												
US183-W0-076		116	116	03-Jul-17	27-Dec-17	412	[Gantt bar spanning from 03-Jul-17 to 27-Dec-17]											
CUIW0-313.2	Construct Infrastr. CoA #110 (16"), Sta. 547+00, RT 30" Bore A	7	7	03-Jul-17	12-Jul-17	3	[Green bar]											
CUIW0-313.3	Construct Infrastr. CoA #110 (16"), Sta. 549+00, RT 30" Bore B	5	5	13-Jul-17	19-Jul-17	3	[Green bar]											
CUIW0-313.4	Construct Infrastr. CoA #110 (16"), Sta. 550+00, RT 30" Bore C	5	5	20-Jul-17	26-Jul-17	3	[Green bar]											
CUIW0-313.5	Construct Infrastr. CoA #110 (16"), Sta. 552+00, RT 30" Bore D	4	4	27-Jul-17	01-Aug-17	3	[Green bar]											
CUIW0-313.6	Construct Infrastr. CoA #110 (16"), Sta. 555+00, RT 30" Bore E	2	2	02-Aug-17	03-Aug-17	3	[Green bar]											
CUIW0-313.1	Construct Infrastr. CoA #110 (16"), Sta. 544+00 to 557+00, RT	9	9	31-Jul-17	11-Aug-17	3	[Green bar]											
CUIW0-076.2	Construct Infrastr. CoA #123 (16"), Sta. 582+00 to 584+00, RT 30" Bore	17	17	17-Aug-17	12-Sep-17	56	[Green bar]											
CUIW0-323	Construct Infrastr. CoA #117 (16"), Sta. 557+00 to 582+00, RT	45	45	13-Sep-17	20-Nov-17	3	[Green bar]											
CUIW0-353.2	Construct Infrastr. CoA #139 (8"), SH 71 WB Sta. 136+50, 16" Bore	5	5	21-Nov-17	29-Nov-17	210	[Green bar]											
CUIW0-076.1	Construct Infrastr. CoA #123 (16"), Sta. 582+00 to 589+00, RT	8	8	21-Nov-17	04-Dec-17	3	[Green bar]											
CUIW0-353.1	Construct Infrastr. CoA #139 (8"), SH 71 WB Sta. 136+50	15	15	04-Dec-17	26-Dec-17	413	[Green bar]											
CUCW0-076	Cut-Over CoA #110/117 (16"), Sta. 544+00-582+00, RT	15	15	05-Dec-17	27-Dec-17	3	[Green bar]											
US183-W0-078		61	75	22-Jun-17 A	17-Nov-17	27	[Gantt bar spanning from 22-Jun-17 to 17-Nov-17]											
CUIW0-553	Construct Infrastr. CoA #101 (16"), Sta. 543+62 Bore	15	8	22-Jun-17 A	07-Aug-17	51	[Green bar]											
CUIW0-078	Construct Infrastr. CoA #101 (16"), Sta. 543+62	5	5	20-Oct-17	26-Oct-17	4	[Green bar]											
CUCW0-078	Cut-Over CoA #101 (16"), Sta. 543+62 Bore	15	15	27-Oct-17	17-Nov-17	27	[Green bar]											
US183-W0-100		80	80	20-Jul-17	17-Nov-17	27	[Gantt bar spanning from 20-Jul-17 to 17-Nov-17]											
CUIW0-513	Construct Infrastr. CoA #100 (24") Montopolis Bore	15	15	20-Jul-17	10-Aug-17	4	[Green bar]											
CUIW0-100	Construct Infrastr. CoA #100/#103 (12", 16", 24"), Sta. 530+00 to 544+00	20	20	11-Aug-17	11-Sep-17	4	[Green bar]											
CUCW0-100	Cut-Over CoA #100/#103 (12", 16", 24"), Sta. 530+00 to 544+00, RT	15	15	27-Oct-17	17-Nov-17	27	[Green bar]											
US183-W0-105		94	94	23-Oct-17	13-Mar-18	37	[Gantt bar spanning from 23-Oct-17 to 13-Mar-18]											
CUIW0-573	Construct Infrastr. CoA #105 (12"), Sta. 551+00 to 553+00, LT Bore	20	20	23-Oct-17	20-Nov-17	68	[Green bar]											
CUIW0-293.1	Construct Infrastr. CoA #112N (12"), Sta. 557+00 to 566+00, LT	15	15	06-Nov-17	28-Nov-17	14	[Green bar]											
CUIW0-293.2	Construct Infrastr. CoA #112S (12"), Sta. 566+00 to 582+00, LT	35	35	29-Nov-17	19-Jan-18	14	[Green bar]											
CUIW0-105	Construct Infrastr. CoA #105 (12"), Sta. 543+00 to 557+00, LT	20	20	22-Jan-18	16-Feb-18	14	[Green bar]											
CUCW0-105	Cut-Over CoA #105/#112 (12"), Sta. 543+00 to 582+00, LT	15	15	20-Feb-18	13-Mar-18	37	[Green bar]											
US183-W0-107		119	119	13-Sep-17	13-Mar-18	4	[Gantt bar spanning from 13-Sep-17 to 13-Mar-18]											
CUIW0-563	Construct Infrastr. CoA #107 (24"), Sta. 551+00 to 553+00, LT Bore	25	25	13-Sep-17	20-Oct-17	68	[Green bar]											
CUIW0-343	Construct Infrastr. CoA #118 (12"), Sta. 582+00 to 589+00	10	10	20-Oct-17	03-Nov-17	14	[Green bar]											
CUIW0-303.2	Construct Infrastr. CoA #114S (24"), Sta. 566+00 to 589+00, LT	15	15	29-Nov-17	20-Dec-17	4	[Green bar]											
CUIW0-303.1	Construct Infrastr. CoA #114N (24"), Sta. 557+00 to 566+00, LT	10	10	21-Dec-17	05-Jan-18	4	[Green bar]											
CUIW0-107	Construct Infrastr. CoA #107 (24"), Sta. 543+00 to 557+00, LT	25	25	08-Jan-18	09-Feb-18	4	[Green bar]											
CUCW0-107	Cut-Over CoA #107/#114 (24"), Sta. 543+00 to 588+50, LT	20	20	12-Feb-18	13-Mar-18	4	[Green bar]											
US183-W0-157		126	126	10-Jul-17	17-Jan-18	413	[Gantt bar spanning from 10-Jul-17 to 17-Jan-18]											
CUIW0-463	Construct Infrastr. CoA #120 (16"), Sta. 582+00 Bore	15	15	10-Jul-17	28-Jul-17	65	[Green bar]											
CUCW0-373	Cut-Over CoA #118 (12"), Sta. 582+00 to 589+00, RT	15	15	06-Nov-17	28-Nov-17	94	[Green bar]											
CUIW0-273	Construct Infrastr. CoA #120 (16"), Sta. 582+00	5	5	27-Nov-17	01-Dec-17	76	[Green bar]											
CUIW0-157	Construct Infrastr. CoA #157/#158 (12"), Sta. 579+00 to 581+00, LT	10	10	05-Dec-17	18-Dec-17	78	[Green bar]											
CUCW0-273	Cut-Over CoA #120 (16"), Sta. 582+00	15	15	04-Dec-17	26-Dec-17	76	[Green bar]											
CUCW0-383	Cut-Over CoA #123 (16"), Sta. 582+00 to 589+00, RT	15	15	05-Dec-17	27-Dec-17	75	[Green bar]											
CUCW0-157	Cut-Over CoA #157/#158 (12"), Sta. 579+00 to 581+00, LT	15	15	20-Dec-17	11-Jan-18	78	[Green bar]											
CUCW0-353	Cut-Over CoA #139, WB Sta. 136+50	15	15	27-Dec-17	17-Jan-18	413	[Green bar]											
US183-FM0-022		15	15	01-Sep-17	25-Sep-17	63	[Gantt bar spanning from 01-Sep-17 to 25-Sep-17]											
CUCFM0-022	Cut-Over CoA #19, Sta. 432+12 to 474+53, LT	15	15	01-Sep-17	25-Sep-17	63	[Green bar]											
US183-WW0-003		20	0	01-Aug-16 A	28-Sep-16 A		[Gantt bar spanning from 01-Aug-16 to 28-Sep-16]											
CUIWW0-003	Construct Infrastr. CoA #WW001 (8"), Springdale/Manor	10	0	01-Aug-16 A	13-Aug-16 A		[Green bar]											

█ Remaining Level of Effort
 █ Actual Work
 █ Critical Remaining Work
█ Actual Level of Effort
 █ Remaining Work
 ◆ Milestone

183 South Project (PBS-2) SU21 Rev.01		183S - Master Schedule					15-Aug-17 09:55											
Activity ID	Activity Name	Original Duration	Remaining Duration	Start	Finish	Total Float	2017		2018				2019				2020	
							Q3	Q4	Q1	Q2	Q3	Q4	Q1	Q2	Q3	Q4	Q1	Q2
CUCWW0-003	Cut-Over CoA #WW001, Springdale/Manor	15	0	06-Sep-16 A	28-Sep-16 A													
US183-WW0-005		60	60	26-Jun-17	25-Sep-17	0												
CUIWW0-194	Construct Infrastr. CoA #WW005 (72"), Sta. 306+00, X-ing Bore	50	50	26-Jun-17	08-Sep-17	0												
CUIWW0-005	Construct Infrastr. CoA #WW005 (72"), Sta. 306+00, X-ing	10	10	11-Sep-17	25-Sep-17	0												
US183-WW0-006		25	25	11-Sep-17	18-Oct-17	259												
CUIWW0-184	Construct Infrastr. CoA #WW088 (8") Sta. 329+00, LT Bore	15	15	11-Sep-17	02-Oct-17	259												
CUIWW0-006	Construct Infrastr. CoA #WW088 (8") Sta. 329+00, LT	10	10	04-Oct-17	18-Oct-17	259												
US183-WW0-009		45	0	21-Dec-16 A	21-Apr-17 A													
CUIWW0-174	Construct Infrastr. CoA #WW011 (8"), Sta. 358+00 Bore	30	0	21-Dec-16 A	02-Feb-17 A													
CUIWW0-009	Construct Infrastr. CoA #WW011 (8"), Sta. 358+00	5	0	08-Feb-17 A	21-Apr-17 A													
US183-WW0-015		20	20	14-Aug-17	12-Sep-17	3												
CUIWW0-015	Construct Infrastr. CoA #WW015/#WW016 (8"), Sta. 379+00 to 386+00	20	20	14-Aug-17	12-Sep-17	3												
US183-WW0-025		134	134	12-Oct-17	03-May-18	342												
CUIWW0-164.1	Construct Infrastr. CoA #WW084 (21"), Sta. 500+00, 42" Bore B	7	7	12-Oct-17	23-Oct-17	371												
CUIWW0-164.2	Construct Infrastr. CoA #WW084 (21"), Sta. 499+60, 42" Bore A	18	18	24-Oct-17	17-Nov-17	371												
CUIWW0-025	Construct Infrastr. CoA #WW084 (21"), Sta. 499+50 to 500+70	10	10	28-Mar-18	11-Apr-18	292												
CUCWW0-025	Cut-Over CoA #WW084, Sta. 499+60	15	15	12-Apr-18	03-May-18	342												
US183-WW0-042		25	25	09-Aug-17	14-Sep-17	39												
CUIWW0-042	Construct Infrastr. CoA #WW042/#WW044/#086 (8") - Sta. 557+0	25	25	09-Aug-17	14-Sep-17	39												
US183-WW0-047		15	15	02-Nov-17	22-Nov-17	71												
CUIWW0-047	Construct Infrastr. CoA #WW040 (8"), Sta. 562+00 to 570+00, LT	15	15	02-Nov-17	22-Nov-17	71												
US183-WW0-051		20	20	17-Aug-17	15-Sep-17	65												
CUIWW0-144	Construct Infrastr. CoA #WW044 (24"), Sta. 574+30 Bore	20	20	17-Aug-17	15-Sep-17	65												
US183-WW0-023		42	5	21-Apr-17 A	27-Jul-17	30												
CUIWW0-134	Construct Infrastr. CoA #WW023 (21"), Sta. 444+90 Bore	20	0	21-Apr-17 A	19-May-17 A													
CUIWW0-018	Construct Infrastr. CoA #WW023 (21"), Sta. 444+90	5	5	21-Jul-17	27-Jul-17	30												
US183-W0-004		29	0	18-Oct-16 A	19-Nov-16 A													
CUIW0-004	Construct Infrastr. CoA #004 (12"), Springdale/Manor	10	0	18-Oct-16 A	03-Nov-16 A													
CUCW0-004	Cut-Over CoA #004 (12"), Springdale/Manor	15	0	03-Nov-16 A	19-Nov-16 A													
US183-W0-049		67	5	04-Apr-17 A	03-Aug-17	30												
CUIW0-453	Construct Infrastr. CoA #071 (12"), Sta. 444+80 Bore	20	0	04-Apr-17 A	17-Apr-17 A													
CUIW0-049	Construct Infrastr. CoA #071 (12"), Sta. 444+80	5	5	28-Jul-17	03-Aug-17	30												
US183-W0-068		30	30	13-Oct-17	29-Nov-17	166												
CUIW0-203	Construct Infrastr. CoA #068 (12"), Sta. 437+00 to 468+00, LT	15	15	13-Oct-17	06-Nov-17	166												
CUCW0-203	Cut-Over CoA #68/#71 (12"), Sta. 437+00 to 468+00, LT	15	15	07-Nov-17	29-Nov-17	166												
US183-WW0-019		25	25	26-Jul-17	31-Aug-17	9												
CUIWW0-64	Construct Infrastr. CoA #WW019 (36" FM) Sta. 433+00 to 470+00, LT	25	25	26-Jul-17	31-Aug-17	9												
US183-WW0-026		107	107	16-Oct-17	27-Mar-18	367												
CUIWW0-154.1	Construct Infrastr. CoA #WW085 (24"), Sta. 508+30, 36" Bore C	10	10	16-Oct-17	30-Oct-17	231												
CUIWW0-154.2	Construct Infrastr. CoA #WW085 (24"), Sta. 508+35, 36" Bore B	15	15	01-Nov-17	21-Nov-17	231												
CUIWW0-154.3	Construct Infrastr. CoA #WW085 (24"), Sta. 510+40, 36" Bore A	10	10	22-Nov-17	07-Dec-17	231												
CUCWW0-026	Cut-Over CoA #WW085, Sta. 500+00 Betterment	15	15	08-Dec-17	02-Jan-18	424												
CUIWW0-026	Construct Infrastr. CoA #WW085 (24"), Sta. 510+00	15	15	05-Mar-18	27-Mar-18	292												
US183-W0-077		40	40	04-Aug-17	05-Oct-17	480												
CUIW0-057	Construct Infrastr. CoA #077 (16"), Sta. 489+00 to 499+00, RT	25	25	04-Aug-17	12-Sep-17	166												
CUCW0-057	Cut-Over CoA #077 (16"), Sta. 489+00 to 499+00, RT	15	15	13-Sep-17	05-Oct-17	480												
US183-W0-143		25	25	05-Jan-18	08-Feb-18	408												
CUIW0-263	Construct Infrastr. CoA #143 (12"), Sta. 434+00 at Thurgood Ave.	5	5	05-Jan-18	11-Jan-18	198												
CUCW0-213	Cut-Over CoA #143 (12"), Sta. 434+00 at Thurgood Ave.	20	20	12-Jan-18	08-Feb-18	408												

█ Remaining Level of Effort
 █ Actual Work
 █ Critical Remaining Work
█ Actual Level of Effort
 █ Remaining Work
 ◆ Milestone

Activity ID	Activity Name	Original Duration	Remaining Duration	Start	Finish	Total Float	2017		2018				2019				2020			
							Q3	Q4	Q1	Q2	Q3	Q4	Q1	Q2	Q3	Q4	Q1	Q2		
UFO [FO7]		228	51	07-Nov-16 A	11-Sep-17	283														
US183-FO7-001		228	51	07-Nov-16 A	11-Sep-17	283														
CUCOHFO7-110	Cut-Over UFO - Sta. 226+62 to 247+25 (Joint Trench) (Tel 1.0)	51	0	07-Nov-16 A	27-Mar-17 A															
CUCOHFO7-113	Cut-Over UFO - Sta. 370+00 to 425+08 (Joint Trench) (Tel 1.3)	51	51	12-May-17 A	11-Sep-17	283														
CUCOHFO7-112	Cut-Over UFO - Sta. 298+85 to 370+00 (Joint Trench) (Tel 1.2)	51	51	24-Apr-17 A	11-Sep-17	283														
Utility Betterments		363	255	09-Nov-16 A	23-Jul-18	292														
City of Austin Betterments		363	255	09-Nov-16 A	23-Jul-18	292														
CUIW0-383	Construct Infrastr. CoA Water Line North - New (Betterment)	30	30	09-Nov-16 A	09-Aug-17	494														
CUIW0-393	Construct Infrastr. CoA Water Line North - Upgrade (Betterment)	30	30	09-Nov-16 A	09-Aug-17	494														
CEASW0-0403	Easements - New Lines & Betterments (W#63/75/80/85/WW#18/19) (B	30	30	09-Nov-16 A	09-Aug-17	494														
CUIW0-593.2	Construct Infrastr. CoA #080 (24") Sta. 512+50 to 513+80 Bore D	10	10	09-Aug-17	23-Aug-17	211														
CUIW0-593.3	Construct Infrastr. CoA #080 (24") Sta. 511+25 to 511+75 Bore C	10	10	24-Aug-17	07-Sep-17	211														
CUIW0-593.4	Construct Infrastr. CoA #080 (24") Sta. 510+50 to 511+05 Bore B	10	10	08-Sep-17	22-Sep-17	211														
CUIW0-593.5	Construct Infrastr. CoA #080 (24") Sta. 509+05 to 510+50 Bore A	12	12	25-Sep-17	11-Oct-17	211														
CUIW0-363	Construct Infrastr. CoA Water Line South - New (Betterment)	30	30	05-Dec-17	18-Jan-18	389														
CUIW0-373	Construct Infrastr. CoA Water Line South - Upgrade (Betterment)	30	30	05-Dec-17	18-Jan-18	389														
CUIW0-593.1	Construct Infrastr. CoA #080 (24") Sta. 489+00 to 515+50 & Xing	50	50	20-Dec-17	02-Mar-18	122														
CUIWW0-124	Construct Infrastr. CoA Waste Water Line South - Upgrade (Betterment)	55	55	12-Apr-18	09-Jul-18	302														
CUIWW0-114	Construct Infrastr. CoA Waste Water Line South - New (Betterment)	55	55	27-Apr-18	23-Jul-18	292														
US183-W0-046 Betterment		30	0	12-Apr-17 A	13-Apr-17 A															
CUCW0-202	Cut-Over CoA #046 Bore at MLK Blvd. Betterment	15	0	12-Apr-17 A	13-Apr-17 A															
CUCW0-393	Cut-Over CoA #045/#046 (24") Sta. 338+00 to 344+00, RT	15	0	12-Apr-17 A	13-Apr-17 A															
US183-W0-063/083 Betterment		15	15	14-Jul-17	03-Aug-17	38														
CUCW0-035a.2	Cut-Over CoA #048/051/#054N (24"), Sta. 357+00 to 379+50, LT/RT	5	5	21-Jul-17	27-Jul-17	36														
CUCW0-035a.1	Cut-Over CoA #054S/#063 (24"), Sta. 379+50 to 425+00, LT	15	15	14-Jul-17	03-Aug-17	38														
US183-W0-075 Betterment		35	35	13-Sep-17	06-Nov-17	391														
CUIW0-055	Construct Infrastr. CoA #075 (12"), Sta. 472+00 to 489+00, RT	20	20	13-Sep-17	12-Oct-17	166														
CUCW0-055	Cut-Over CoA #075 (12"), Sta. 472+00 to 489+00, RT Betterment	15	15	13-Oct-17	06-Nov-17	391														
US183-W0-085 Betterment		20	20	26-Oct-17	27-Nov-17	9														
CUCW0-085	Cut-Over CoA #085/#146 (24"), Sta. 431+00 to 489+00, LT Betterment (20	20	26-Oct-17	27-Nov-17	9														
US183-WW0-018 Betterment		45	20	26-May-17 A	25-Jul-17	9														
CUIWW0-019	Construct Infrastr. CoA #WW018 (36") Sta. 445+00 to 483+00, LT	45	20	26-May-17 A	25-Jul-17	9														
Design		503	47	10-Sep-15 A	05-Sep-17	287														
General Activities and Field Work		249	0	10-Sep-15 A	26-Mar-17 A															
Design Mobilization		40	0	10-Sep-15 A	20-Nov-15 A															
ADMIN-191	CRC Design Mobilization	40	0	10-Sep-15 A	20-Nov-15 A															
Survey Work		60	0	10-Sep-15 A	15-Dec-15 A															
ADMIN-180	Conduct/Complete Site Surveys and Investigations for Approval [DBC 7.	60	0	10-Sep-15 A	15-Dec-15 A															
Geotechnical Investigations		266	0	10-Sep-15 A	26-Mar-17 A															
DGEB-200	Develop Detailed Boring Program (TP 14.0)	20	0	10-Sep-15 A	20-Sep-15 A															
DGEB-0200	Geotechnical Borings (Pavement) [Pavement was Prescribed]	20	0	01-Dec-15 A	01-Dec-15 A															
DGEL-0200	Geotechnical Lab Testing (Pavement) [Pavement was Prescribed]	20	0	01-Dec-15 A	01-Dec-15 A															
DGER-0200	Geotechnical Reports (Pavement) [Pavement was Prescribed]	50	0	01-Dec-15 A	01-Dec-15 A															
DGEB-0000	Geotechnical Borings (Bridge)	60	0	10-Sep-15 A	15-Apr-16 A															
DGEB-0100	Geotechnical Borings (Wall)	30	0	10-Sep-15 A	15-Apr-16 A															
DGEL-0000	Geotechnical Lab Testing (Bridge)	65	0	10-Sep-15 A	22-Apr-16 A															
DGEL-0100	Geotechnical Lab Testing (Wall)	30	0	10-Sep-15 A	22-Apr-16 A															
DGER-0000	Geotechnical Reports (Bridge)	226	0	01-Oct-15 A	26-Mar-17 A															

█ Remaining Level of Effort
 █ Actual Work
 █ Critical Remaining Work
█ Actual Level of Effort
 █ Remaining Work
 ◆ Milestone

183 South Project (PBS-2) SU21 Rev.01		183S - Master Schedule					15-Aug-17 09:55											
Activity ID	Activity Name	Original Duration	Remaining Duration	Start	Finish	Total Float	2017		2018				2019				2020	
							Q3	Q4	Q1	Q2	Q3	Q4	Q1	Q2	Q3	Q4	Q1	Q2
DGER-0100	Geotechnical Reports (Wall)	59	0	28-Dec-15 A	26-Mar-17 A													
Develop Specifications		119	0	10-Sep-15 A	12-Apr-16 A													
Drainage / Hydraulics		119	0	10-Sep-15 A	12-Apr-16 A													
DSP-0100	Develop/Submit Specifications - Drainage/Hydraulics	80	0	10-Sep-15 A	02-Mar-16 A													
DSP-170	CTRMA Review/Approval - Drainage/Hydraulics Specifications	5	0	03-Mar-16 A	12-Apr-16 A													
Roadway		119	0	10-Sep-15 A	12-Apr-16 A													
DSP-0110	Develop/Submit Specifications - Roadway	80	0	10-Sep-15 A	02-Mar-16 A													
DSP-180	CTRMA Review/Approval - Roadway Specifications	5	0	03-Mar-16 A	12-Apr-16 A													
Structures		119	0	10-Sep-15 A	12-Apr-16 A													
DSP-0160	Develop/Submit Specifications - Structures	80	0	10-Sep-15 A	02-Mar-16 A													
DSP-230	CTRMA Review/Approval - Structures Specifications	5	0	03-Mar-16 A	12-Apr-16 A													
ITS/Electrical		119	0	10-Sep-15 A	12-Apr-16 A													
DSP-0170	Develop/Submit Specifications - ITS/Electrical	80	0	10-Sep-15 A	02-Mar-16 A													
DSP-240	CTRMA Review/Approval - ITS/Electrical Specifications	5	0	03-Mar-16 A	12-Apr-16 A													
Geotechnical		119	0	10-Sep-15 A	12-Apr-16 A													
DSP-0130	Develop/Submit Specifications - Geotechnical	80	0	10-Sep-15 A	02-Mar-16 A													
DSP-200	CTRMA Review/Approval - Geotechnical Specifications	5	0	03-Mar-16 A	12-Apr-16 A													
Utilities		119	0	10-Sep-15 A	12-Apr-16 A													
DSP-0120	Develop/Submit Specifications - Utilities	80	0	10-Sep-15 A	02-Mar-16 A													
DSP-190	CTRMA Review/Approval - Utilities Specifications	5	0	03-Mar-16 A	12-Apr-16 A													
Walls		119	0	10-Sep-15 A	12-Apr-16 A													
DSP-0150	Develop/Submit Specifications - Walls	80	0	10-Sep-15 A	02-Mar-16 A													
DSP-220	CTRMA Review/Approval - Walls Specifications	5	0	03-Mar-16 A	12-Apr-16 A													
MOT		119	0	10-Sep-15 A	12-Apr-16 A													
DSP-0140	Develop/Submit Specifications - Maintenance of Traffic (MOT)	80	0	10-Sep-15 A	02-Mar-16 A													
DSP-210	CTRMA Review/Approval - Maintenance of Traffic (MOT) Specifications	5	0	03-Mar-16 A	12-Apr-16 A													
Environmental Design		152	50	10-Sep-15 A	05-Sep-17	72												
Erosion Control/SWPPP/EPIC		152	50	10-Sep-15 A	05-Sep-17	72												
ADMIN-200	CRC Address Environmental Permits Issues and Commitments (EPIC)	60	0	10-Sep-15 A	20-Jan-16 A													
DSWP-0000	Develop Storm Water Pollution-Prevention Plan (SWPPP) (Incl. NOI / SI	60	0	10-Sep-15 A	19-Feb-16 A													
DSWP-0010	Review/Approval of Storm Water Pollution-Prevention Plan (SWPPP)	20	0	20-Feb-16 A	14-Mar-16 A													
ADMIN-1006	Environmental Re-evaluation A (including Review/Approval)	60	0	30-Nov-15 A	22-May-17 A													
ADMIN-1016	Environmental Re-evaluation B (including Review/Approval)	70	50	30-Nov-15 A	05-Sep-17	72												
Design Packages		503	0	10-Sep-15 A	22-May-17 A													
Aesthetics Packages		30	0	10-Sep-15 A	21-Mar-17 A													
Aesthetic Package 1		30	0	10-Sep-15 A	21-Mar-17 A													
DAE01-010	Design Aesthetics Pkg. 01 - Master Aesthetics Plan	30	0	10-Sep-15 A	21-Mar-17 A													
Maintenance of Traffic (MOT)		256	0	10-Sep-15 A	26-Mar-17 A													
MOT Package 0 (Early)		163	0	10-Sep-15 A	15-Apr-16 A													
DEMO01-10	Design Early MOT Pkg. 01 - Preliminary (30%)	50	0	10-Sep-15 A	16-Nov-15 A													
DEMO01-50	Design Early MOT Pkg. 01 - Final (100%)	25	0	25-Jan-16 A	19-Feb-16 A													
DEMO01-70	Design Early MOT Pkg. 01 - Release for Construction (RFC)	5	0	26-Mar-16 A	15-Apr-16 A													
DEMO01-90	Early MOT Pkg. 01 - Final Concurrence (RFC)	2	0	01-Apr-16 A	15-Apr-16 A													
MOT Package 1		187	0	10-Sep-15 A	09-Dec-16 A													
DMO01-010	Design MOT Pkg. 01 - Preliminary (30%)	45	0	10-Sep-15 A	16-Nov-15 A													
DMO01-030	Design MOT Pkg. 01 - Intermediate (65%)	40	0	25-Jan-16 A	02-Mar-16 A													
DMO01-050	Design MOT Pkg. 01 - Final (100%)	15	0	28-Mar-16 A	06-May-16 A													
DMO01-070	Design MOT Pkg. 01 - Release for Construction (RFC)	10	0	07-Jun-16 A	09-Dec-16 A													

█ Remaining Level of Effort
█ Actual Work
█ Critical Remaining Work
█ Actual Level of Effort
█ Remaining Work
◆ Milestone

183 South Project (PBS-2) SU21 Rev.01		183S - Master Schedule					15-Aug-17 09:55											
Activity ID	Activity Name	Original Duration	Remaining Duration	Start	Finish	Total Float	2017		2018				2019				2020	
							Q3	Q4	Q1	Q2	Q3	Q4	Q1	Q2	Q3	Q4	Q1	Q2
DMO01-090	MOT Pkg. 01 - Final Concurrence (RFC)	2	0	07-Jun-16 A	09-Dec-16 A													
MOT Package 2		177	0	19-Nov-15 A	09-Dec-16 A													
DMO02-010	Design MOT Pkg. 02 - Preliminary (30%)	45	0	19-Nov-15 A	04-Feb-16 A													
DMO02-030	Design MOT Pkg. 02 - Intermediate (65%)	40	0	11-Feb-16 A	25-May-16 A													
DMO02-050	Design MOT Pkg. 02 - Final (100%)	20	0	01-Jul-16 A	05-Aug-16 A													
DMO02-070	Design MOT Pkg. 02 - Release for Construction (RFC)	10	0	09-Sep-16 A	09-Dec-16 A													
DMO02-090	MOT Pkg. 02 - Final Concurrence (RFC)	2	0	09-Sep-16 A	09-Dec-16 A													
MOT Package 3		65	0	22-Jul-16 A	26-Mar-17 A													
DMO03-050	Design MOT Pkg. 03 - Final (100%)	20	0	22-Jul-16 A	31-Aug-16 A													
DMO03-070	Design MOT Pkg. 03 - Release for Construction (RFC)	10	0	26-Sep-16 A	26-Mar-17 A													
DMO03-090	MOT Pkg. 03 - Final Concurrence (RFC)	2	0	26-Sep-16 A	26-Mar-17 A													
Roadway / Drainage		197	0	10-Sep-15 A	09-Dec-16 A													
Roadway Package 0 (Early)		130	0	10-Sep-15 A	15-Apr-16 A													
DERD01-10	Design Early Roadway Pkg. - Preliminary (30%)	40	0	10-Sep-15 A	30-Oct-15 A													
DERD01-50	Design Early Roadway Pkg. - Final (100%)	33	0	28-Dec-15 A	03-Feb-16 A													
DERD01-70	Design Early Roadway Pkg. - Release for Construction (RFC) (FRM)	5	0	03-Mar-16 A	15-Apr-16 A													
DERD01-90	Early Roadway Pkg. - Final Concurrence (RFC)	5	0	15-Apr-16 A	15-Apr-16 A													
Roadway/Drainage Package 1		168	0	10-Sep-15 A	15-Jul-16 A													
DRD01-010	Design Roadway Pkg. 01 - Preliminary (30%)	40	0	10-Sep-15 A	30-Oct-15 A													
DDR04-010	Design Drainage Pkg. 01 - Preliminary (30%)	40	0	10-Sep-15 A	16-Nov-15 A													
DRD01-030	Design Roadway Pkg. 01 - Intermediate (65%)	42	0	28-Dec-15 A	03-Feb-16 A													
DDR04-030	Design Drainage Pkg. 01 - Intermediate (65%)	33	0	14-Dec-15 A	19-Feb-16 A													
DRD01-050	Design Roadway Pkg. 01 - Final (100%)	20	0	10-Mar-16 A	20-Apr-16 A													
DRD01-070	Design Roadway Pkg. 01 - Release for Construction (RFC)	10	0	20-May-16 A	15-Jul-16 A													
DRD01-090	Roadway Pkg. 01 - Final Concurrence (RFC)	2	0	01-Jun-16 A	15-Jul-16 A													
Roadway/Drainage Package 2		197	0	10-Sep-15 A	09-Dec-16 A													
DRD02-010	Design Roadway Pkg. 02 - Preliminary (30%)	40	0	10-Sep-15 A	30-Oct-15 A													
DDR05-010	Design Drainage Pkg. 02 - Preliminary (30%)	40	0	10-Sep-15 A	16-Nov-15 A													
DRD02-030	Design Roadway Pkg. 02 - Intermediate (65%)	42	0	25-Nov-15 A	03-Feb-16 A													
DDR05-030	Design Drainage Pkg. 02 - Intermediate (65%)	33	0	14-Dec-15 A	19-Feb-16 A													
DDR03-050	Design Early Drainage Pkg. - Final (100%)	46	0	25-Nov-15 A	22-Feb-16 A													
DRD02-050	Design Roadway Pkg. 02 - Final (100%)	20	0	16-Feb-16 A	20-Apr-16 A													
DDR03-070	Design Early Drainage Pkg. - Release for Construction (RFC) (FRM)	5	0	22-Mar-16 A	29-Apr-16 A													
DDR03-090	Early Drainage Pkg. - Final Concurrence (RFC)	2	0	23-Apr-16 A	29-Apr-16 A													
DDR05-050	Design Drainage Pkg. 02 - Final (100%)	20	0	28-Mar-16 A	06-May-16 A													
DDR04-050	Design Drainage Pkg. 01 - Final (100%)	20	0	28-Mar-16 A	27-May-16 A													
DRD02-070	Design Roadway Pkg. 02 - Release for Construction (RFC)	10	0	23-May-16 A	02-Aug-16 A													
DRD02-090	Roadway Pkg. 02 - Final Concurrence (RFC)	2	0	02-Jun-16 A	02-Aug-16 A													
DDR04-070	Design Drainage Pkg. 01 - Release for Construction (RFC)	20	0	29-Jun-16 A	23-Sep-16 A													
DDR04-090	Drainage Pkg. 01 - Final Concurrence (RFC)	2	0	30-Jun-16 A	23-Sep-16 A													
DDR05-070	Design Drainage Pkg. 02 - Release for Construction (RFC)	20	0	14-Jun-16 A	09-Dec-16 A													
DDR05-090	Drainage Pkg. 02 - Final Concurrence (RFC)	2	0	14-Jun-16 A	09-Dec-16 A													
Traffic/ITS		215	0	10-Sep-15 A	20-Jan-17 A													
Traffic/ITS Package 1		215	0	10-Sep-15 A	20-Jan-17 A													
DTI01-010	Design Traffic/ITS Pkg. 01 - Preliminary (30%)	40	0	10-Sep-15 A	03-Dec-15 A													
DTI01-030	Design Traffic/ITS Pkg. 01 - Intermediate (65%)	40	0	21-Jan-16 A	25-Mar-16 A													
DTI01-050	Design Traffic/ITS Pkg. 01 - Final (100%)	25	0	17-May-16 A	11-Aug-16 A													
DTI01-070	Design Traffic/ITS Pkg. 01 - Release for Construction (RFC)	10	0	14-Sep-16 A	20-Jan-17 A													

█ Remaining Level of Effort
█ Actual Work
█ Critical Remaining Work
█ Actual Level of Effort
█ Remaining Work
◆ Milestone

Activity ID	Activity Name	Original Duration	Remaining Duration	Start	Finish	Total Float	2017		2018				2019				2020	
							Q3	Q4	Q1	Q2	Q3	Q4	Q1	Q2	Q3	Q4	Q1	Q2
DTI01-090	Traffic/ITS Pkg. 01 - Final Concurrence (RFC)	2	0	14-Sep-16 A	20-Jan-17 A													
Traffic/Illumination		213	0	21-Jan-16 A	17-Jan-17 A													
Traffic/Illumination		213	0	21-Jan-16 A	17-Jan-17 A													
DTI01-90	Design Traffic/Illumination Pkg. 01 - Intermediate (65%)	40	0	21-Jan-16 A	08-Apr-16 A													
DTI01-110	Design Traffic/Illumination Pkg. 01 - Final (100%)	25	0	15-Apr-16 A	12-Oct-16 A													
DTI01-130	Design Traffic/Illumination Pkg. 01 - Release for Construction (RFC)	10	0	10-Nov-16 A	17-Jan-17 A													
DTI01-150	Traffic/Illumination Pkg. 01 - Final Concurrence (RFC)	2	0	10-Nov-16 A	17-Jan-17 A													
Wall Packages		324	0	10-Sep-15 A	24-Mar-17 A													
Wall Package 0 (Early)		146	0	10-Sep-15 A	11-May-16 A													
DEWL01-10	Design Early Wall Pkg. 01 - Preliminary (30%)	30	0	10-Sep-15 A	20-Nov-15 A													
DEWL01-50	Design Early Wall Pkg. 01 - Final (100%)	25	0	25-Jan-16 A	19-Feb-16 A													
DEWL01-70	Design Early Wall Pkg. 01 - Release for Construction (RFC)	10	0	23-Mar-16 A	11-May-16 A													
DEWL01-90	Early Wall Pkg. 01 - Final Concurrence (RFC)	2	0	23-Mar-16 A	11-May-16 A													
Wall Package 1		166	0	10-Sep-15 A	25-Jun-16 A													
DWL01-010	Design Wall Pkg. 01 - Preliminary (30%)	25	0	10-Sep-15 A	20-Nov-15 A													
DWL01-030	Design Wall Pkg. 01 - Intermediate (65%)	25	0	25-Jan-16 A	09-Feb-16 A													
DWL01-050	Design Wall Pkg. 01 - Final (100%)	15	0	19-Feb-16 A	04-Apr-16 A													
DWL01-070	Design Wall Pkg. 01 - Release for Construction (RFC)	10	0	06-May-16 A	13-May-16 A													
DWL01-090	Wall Pkg. 01 - Final Concurrence (RFC)	2	0	03-Jun-16 A	25-Jun-16 A													
Wall Package 2		128	0	23-Nov-15 A	05-Aug-16 A													
DWL02-010	Design Wall Pkg. 02 - Preliminary (30%)	25	0	23-Nov-15 A	15-Jan-16 A													
DWL02-030	Design Wall Pkg. 02 - Intermediate (65%)	25	0	19-Feb-16 A	21-Mar-16 A													
DWL02-050	Design Wall Pkg. 02 - Final (100%)	15	0	02-May-16 A	25-May-16 A													
DWL02-070	Design Wall Pkg. 02 - Release for Construction (RFC)	10	0	27-Jun-16 A	05-Aug-16 A													
DWL02-090	Wall Pkg. 02 - Final Concurrence (RFC)	2	0	27-Jun-16 A	05-Aug-16 A													
Wall Package 3		199	0	22-Dec-15 A	21-Oct-16 A													
DWL03-010	Design Wall Pkg. 03 - Preliminary (30%)	25	0	22-Dec-15 A	22-Feb-16 A													
DWL03-030	Design Wall Pkg. 03 - Intermediate (65%)	25	0	01-Apr-16 A	29-Apr-16 A													
DWL03-050	Design Wall Pkg. 03 - Final (100%)	15	0	07-Jun-16 A	15-Aug-16 A													
DWL03-070	Design Wall Pkg. 03 - Release for Construction (RFC)	10	0	12-Sep-16 A	21-Oct-16 A													
DWL03-090	Wall Pkg. 03 - Final Concurrence (RFC)	2	0	12-Sep-16 A	21-Oct-16 A													
Wall Package 4		282	0	22-Dec-15 A	24-Mar-17 A													
DWL04-030	Design Wall Pkg. 04 - Intermediate (65%)	25	0	22-Dec-15 A	13-Jun-16 A													
DWL04-050	Design Wall Pkg. 04 - Final (100%)	15	0	15-Jul-16 A	11-Aug-16 A													
DWL04-070	Design Wall Pkg. 04 - Release for Construction (RFC)	10	0	02-Sep-16 A	06-Oct-16 A													
DWL04-090	Wall Pkg. 04 - Final Concurrence (RFC)	2	0	02-Sep-16 A	06-Oct-16 A													
DWL05-050	Design Wall Pkg. 05 - Final (100%)	15	0	05-Dec-16 A	20-Dec-16 A													
DWL05-070	Design Wall Pkg. 05 - Release for Construction (RFC)	5	0	19-Jan-17 A	24-Mar-17 A													
DWL05-090	Wall Pkg. 05 - Final Concurrence (RFC)	1	0	19-Jan-17 A	24-Mar-17 A													
Bridge Packages		478	0	10-Sep-15 A	16-Mar-17 A													
Bridge Package 0 (Early 1)		176	0	10-Sep-15 A	15-Apr-16 A													
DEBR01-10	Design Early Bridge Pkg. 01 - Preliminary (30%)	50	0	10-Sep-15 A	23-Oct-15 A													
DEBR01-50	Design Early Bridge Pkg. 01 - Final (100%)	30	0	20-Nov-15 A	19-Feb-16 A													
DEBR01-70	Design Early Bridge Pkg. 01 - Release for Construction (ERFC)	15	0	24-Mar-16 A	15-Apr-16 A													
DEBR01-90	Early Bridge Pkg. 01 - Final Concurrence (ERFC)	5	0	28-Mar-16 A	15-Apr-16 A													
DSDE01-50	Early Bridge Pkg. 01 - Shop Drawings, Fabrication and Delivery	60	0	28-Mar-16 A	15-Apr-16 A													
Bridge Package 0 (Early 2)		199	0	10-Sep-15 A	30-Jun-16 A													
DEBR01-100	Design Early Bridge Pkg. 02 - Preliminary (30%)	50	0	10-Sep-15 A	23-Oct-15 A													

█ Remaining Level of Effort
 █ Actual Work
 █ Critical Remaining Work
█ Actual Level of Effort
 █ Remaining Work
 ◆ Milestone

183 South Project (PBS-2) SU21 Rev.01		183S - Master Schedule					15-Aug-17 09:55											
Activity ID	Activity Name	Original Duration	Remaining Duration	Start	Finish	Total Float	2017		2018				2019				2020	
							Q3	Q4	Q1	Q2	Q3	Q4	Q1	Q2	Q3	Q4	Q1	Q2
DEBR01-120	Design Early Bridge Pkg. 02 - Final (100%)	30	0	20-Nov-15 A	19-Feb-16 A													
DEBR01-140	Design Early Bridge Pkg. 02 - Release for Construction (ERFC)	15	0	16-May-16 A	30-Jun-16 A													
DEBR01-160	Early Bridge Pkg. 02 - Final Concurrence (ERFC)	15	0	16-May-16 A	30-Jun-16 A													
DSDE01-60	Early Bridge Pkg. 02 - Shop Drawings, Fabrication and Delivery	40	0	27-Jun-16 A	30-Jun-16 A													
Bridge Package 1a		223	0	10-Sep-15 A	15-Jan-17 A													
DBR01-010	Design Bridge Pkg. 01a - Preliminary (30%)	30	0	10-Sep-15 A	23-Oct-15 A													
DBR01-030	Design Bridge Pkg. 01a - Intermediate (65%)	35	0	17-Nov-15 A	21-Jan-16 A													
DBR01-050	Design Bridge Pkg. 01a - Final (100%)	25	0	29-Feb-16 A	01-Apr-16 A													
DBR01-070	Design Bridge Pkg. 01a - Release for Construction (RFC)	10	0	25-Apr-16 A	17-Jun-16 A													
DBR01-090	Bridge Pkg. 01a - Final Concurrence (RFC)	14	0	20-May-16 A	17-Jun-16 A													
DSD01-100	Bridge Pkg. 01a - Shop Drawings, Fabrication and Delivery	85	0	22-Apr-16 A	15-Jan-17 A													
Bridge Package 1b		224	0	19-Oct-15 A	15-Jan-17 A													
DBR02-010	Design Bridge Pkg. 01b - Preliminary (30%)	30	0	19-Oct-15 A	02-Nov-15 A													
DBR02-030	Design Bridge Pkg. 01b - Intermediate (65%)	35	0	20-Nov-15 A	29-Jan-16 A													
DBR02-050	Design Bridge Pkg. 01b - Final (100%)	22	0	19-Feb-16 A	12-Apr-16 A													
DBR02-070	Design Bridge Pkg. 01b - Release for Construction (RFC)	10	0	11-May-16 A	21-Jul-16 A													
DBR02-090	Bridge Pkg. 01b - Final Concurrence (RFC)	2	0	19-May-16 A	21-Jul-16 A													
DSD02-100	Bridge Pkg. 01b - Shop Drawings, Fabrication and Delivery	85	0	22-Jul-16 A	15-Jan-17 A													
Bridge Package 1c		379	0	19-Oct-15 A	15-Jan-17 A													
DBR1c-010	Design Bridge Pkg. 01c - Preliminary (30%)	30	0	19-Oct-15 A	14-Dec-15 A													
DBR1c-030	Design Bridge Pkg. 01c - Intermediate (65%)	35	0	16-Dec-15 A	22-Mar-16 A													
DBR1c-050	Design Bridge Pkg. 01c - Final (100%)	30	0	04-Apr-16 A	01-Jun-16 A													
DBR1c-090	Bridge Pkg. 01c - Final Concurrence (RFC)	2	0	21-Jun-16 A	25-Jul-16 A													
DBR1c-070	Design Bridge Pkg. 01c - Release for Construction (RFC)	20	0	21-Jun-16 A	25-Jul-16 A													
DSD1c-100	Bridge Pkg. 01c - Shop Drawings, Fabrication and Delivery	66	0	22-Jul-16 A	15-Jan-17 A													
Bridge Package 2a		380	0	16-Mar-16 A	16-Mar-17 A													
DBR03-010	Design Bridge Pkg. 02a - Preliminary (30%)	30	0	16-Mar-16 A	29-Apr-16 A													
DBR03-030	Design Bridge Pkg. 02a - Intermediate (65%)	35	0	20-May-16 A	02-Aug-16 A													
DBR03-050	Design Bridge Pkg. 02a - Final (100%)	30	0	03-Aug-16 A	19-Jan-17 A													
DBR03-070	Design Bridge Pkg. 02a - Release for Construction (RFC)	20	0	08-Feb-17 A	16-Mar-17 A													
DBR03-090	Bridge Pkg. 02a - Final Concurrence (RFC)	2	0	08-Feb-17 A	16-Mar-17 A													
DSD03-100	Bridge Pkg. 02a - Shop Drawings, Fabrication and Delivery	85	0	03-Aug-16 A	16-Mar-17 A													
Bridge Package 2b		380	0	16-Mar-16 A	20-Dec-16 A													
DBR04-010	Design Bridge Pkg. 02b - Preliminary (30%)	30	0	16-Mar-16 A	06-May-16 A													
DBR04-030	Design Bridge Pkg. 02b - Intermediate (65%)	35	0	16-Jun-16 A	22-Jul-16 A													
DBR04-050	Design Bridge Pkg. 02b - Final (100%)	30	0	20-Aug-16 A	30-Sep-16 A													
DBR04-070	Design Bridge Pkg. 02b - Release for Construction (RFC)	20	0	29-Oct-16 A	20-Dec-16 A													
DBR04-090	Bridge Pkg. 02b - Final Concurrence (RFC)	2	0	29-Oct-16 A	20-Dec-16 A													
DSD04-100	Bridge Pkg. 02b - Shop Drawings, Fabrication and Delivery	85	0	20-Aug-16 A	20-Dec-16 A													
Bridge Package 2c		264	0	21-Aug-16 A	06-Feb-17 A													
DBR05-050	Design Bridge Pkg. 02c - Final (100%)	30	0	21-Aug-16 A	20-Sep-16 A													
DBR05-070	Design Bridge Pkg. 02c - Release for Construction (RFC)	20	0	24-Oct-16 A	06-Feb-17 A													
DBR05-090	Bridge Pkg. 02c - Final Concurrence (RFC)	2	0	24-Oct-16 A	06-Feb-17 A													
DSD05-100	Bridge Pkg. 02c - Shop Drawings, Fabrication and Delivery	85	0	21-Aug-16 A	06-Feb-17 A													
Traffic Signal Packages		185	0	10-Sep-15 A	29-Aug-16 A													
Traffic Signal Package 1		185	0	10-Sep-15 A	29-Aug-16 A													
DTS01-010	Design Traffic Signals Pkg. 01 - Preliminary (30%)	40	0	10-Sep-15 A	03-Dec-15 A													
DTS01-030	Design Traffic Signals Pkg. 01 - Intermediate (65%)	35	0	04-Jan-16 A	07-Mar-16 A													

█ Remaining Level of Effort
█ Actual Work
█ Critical Remaining Work
█ Actual Level of Effort
█ Remaining Work
◆ Milestone

Activity ID	Activity Name	Original Duration	Remaining Duration	Start	Finish	Total Float	2017								2018				2019				2020			
							Q3		Q4		Q1		Q2		Q3		Q4		Q1		Q2		Q3		Q4	
DTS01-050	Design Traffic Signals Pkg. 01 - Final (100%)	25	0	12-Apr-16 A	20-May-16 A																					
DTS01-070	Design Traffic Signals Pkg. 01 - Release for Construction (RFC)	10	0	21-Jun-16 A	29-Aug-16 A																					
DTS01-090	Traffic Signals Pkg. 01 - Final Concurrence (RFC)	2	0	21-Jun-16 A	29-Aug-16 A																					
Pavement Marking/Sign Packages		159	0	10-Sep-15 A	16-Jan-17 A																					
Pavement Marking/Sign Package 1		159	0	10-Sep-15 A	16-Jan-17 A																					
DTP01-010	Design Traffic Pvmt Mrk/Signs Pkg. 01 - Preliminary (30%)	45	0	10-Sep-15 A	03-Dec-15 A																					
DTP01-030	Design Traffic Pvmt Mrk/Signs Pkg. 01 - Intermediate (65%)	40	0	04-Dec-15 A	03-Mar-16 A																					
DTP01-050	Design Traffic Pvmt Mrk/Signs Pkg. 01 - Final (100%)	25	0	13-Apr-16 A	20-May-16 A																					
DTP01-090	Traffic Pvmt Mrk/Signs Pkg. 01 - Final Concurrence (RFC)	2	0	20-Jun-16 A	16-Jan-17 A																					
DTP01-070	Design Traffic Pvmt Mrk/Signs Pkg. 01 - Release for Construction (RFC)	10	0	20-Jun-16 A	16-Jan-17 A																					
Landscaping Packages		204	0	06-Feb-16 A	21-Mar-17 A																					
Landscaping Package 1		204	0	06-Feb-16 A	21-Mar-17 A																					
DLA01-030	Design Landscaping Pkg. 01 - Intermediate (65%) (Included w/Roadwa	45	0	06-Feb-16 A	05-May-16 A																					
DLA01-050	Design Landscaping Pkg. 01 - Final (100%) (Included w/Roadway Pkg.)	30	0	10-Jun-16 A	08-Sep-16 A																					
DLA01-070	Design Landscaping Pkg. 01 - Release for Construction (RFC) (Include	20	0	24-Oct-16 A	21-Mar-17 A																					
DLA01-090	Design Landscaping Pkg. 01 - Final Concurrence (RFC) (Included w/Rc	2	0	24-Oct-16 A	21-Mar-17 A																					
CTRMA/IE Reviews		385	0	24-Oct-15 A	22-May-17 A																					
Aesthetics		20	0	04-Apr-17 A	22-May-17 A																					
DAE01-020	Review Aesthetics Pkg. 01 - MA, TxDOT and FHWA Master Aesthetics	20	0	04-Apr-17 A	22-May-17 A																					
Maintenance of Traffic (MOT)		230	0	17-Nov-15 A	26-Mar-17 A																					
DEMO01-20	Review Early MOT Pkg. 01 - MA, TxDOT and FHWA Preliminary (30%)	20	0	17-Nov-15 A	11-Dec-15 A																					
DMO01-020	Review MOT Pkg. 01 - MA, TxDOT and FHWA Preliminary (30%)	20	0	17-Nov-15 A	11-Dec-15 A																					
DMO02-020	Review MOT Pkg. 02 - MA, TxDOT and FHWA Preliminary (30%)	20	0	05-Feb-16 A	10-Feb-16 A																					
DMO01-040	Review MOT Pkg. 01 - MA, TxDOT and FHWA Intermediate (65%)	25	0	03-Mar-16 A	26-Mar-16 A																					
DEMO01-60	Review Early MOT Pkg. 01 - MA, TxDOT and FHWA Final (100%)	20	0	20-Feb-16 A	26-Mar-16 A																					
DEMO01-80	Review Early MOT Pkg. 01 - MA, TxDOT and FHWA (RFC)	10	0	01-Apr-16 A	15-Apr-16 A																					
DMO01-060	Review MOT Pkg. 01 - MA, TxDOT and FHWA Final (100%)	20	0	09-May-16 A	16-Jun-16 A																					
DMO02-040	Review MOT Pkg. 02 - MA, TxDOT and FHWA Intermediate (65%)	25	0	11-Apr-16 A	30-Jun-16 A																					
DMO02-060	Review MOT Pkg. 02 - MA, TxDOT and FHWA Final (100%)	20	0	05-Aug-16 A	08-Sep-16 A																					
DMO03-060	Review MOT Pkg. 03 - MA, TxDOT and FHWA Final (100%)	20	0	01-Sep-16 A	04-Oct-16 A																					
DMO01-080	Review MOT Pkg. 01 - MA, TxDOT and FHWA Review (RFC)	15	0	07-Jun-16 A	09-Dec-16 A																					
DMO02-080	Review MOT Pkg. 02 - MA, TxDOT and FHWA Review (RFC)	15	0	09-Sep-16 A	09-Dec-16 A																					
DMO03-080	Review MOT Pkg. 03 - MA, TxDOT and FHWA Review (RFC)	15	0	26-Sep-16 A	26-Mar-17 A																					
Roadway / Drainage		196	0	02-Nov-15 A	09-Dec-16 A																					
DERD01-15	Review Early Roadway Pkg. - MA, TxDOT and FHWA Preliminary (30%)	20	0	02-Nov-15 A	24-Nov-15 A																					
DRD01-020	Review Roadway Pkg. 01 - MA, TxDOT and FHWA Preliminary (30%)	20	0	02-Nov-15 A	24-Nov-15 A																					
DRD02-020	Review Roadway Pkg. 02 - MA, TxDOT and FHWA Preliminary (30%)	20	0	02-Nov-15 A	24-Nov-15 A																					
DDR04-020	Review Drainage Pkg. 01 - MA, TxDOT and FHWA Preliminary (30%)	20	0	17-Nov-15 A	11-Dec-15 A																					
DDR05-020	Review Drainage Pkg. 02 - MA, TxDOT and FHWA Preliminary (30%)	20	0	17-Nov-15 A	11-Dec-15 A																					
DERD01-60	Review Early Roadway Pkg. - MA, TxDOT and FHWA Final (100%)	20	0	04-Feb-16 A	09-Mar-16 A																					
DRD01-040	Review Roadway Pkg. 01 - MA, TxDOT and FHWA Intermediate (65%)	25	0	04-Feb-16 A	09-Mar-16 A																					
DRD02-040	Review Roadway Pkg. 02 - MA, TxDOT and FHWA Intermediate (65%)	25	0	04-Feb-16 A	09-Mar-16 A																					
DDR03-060	Review Early Drainage Pkg. - MA, TxDOT and FHWA Final (100%)	20	0	23-Feb-16 A	21-Mar-16 A																					
DDR04-040	Review Drainage Pkg. 01 - MA, TxDOT and FHWA Intermediate (65%)	25	0	20-Feb-16 A	25-Mar-16 A																					
DDR05-040	Review Drainage Pkg. 02 - MA, TxDOT and FHWA Intermediate (65%)	25	0	20-Feb-16 A	25-Mar-16 A																					
DERD01-80	Review Early Roadway Pkg. - MA, TxDOT and FHWA (RFC)	20	0	16-Mar-16 A	15-Apr-16 A																					
DDR03-080	Review Early Drainage Pkg. - MA, TxDOT and FHWA Review (RFC) (C	10	0	11-Apr-16 A	29-Apr-16 A																					
DRD01-060	Review Roadway Pkg. 01 - MA, TxDOT and FHWA Final (100%)	20	0	21-Apr-16 A	20-May-16 A																					

█ Remaining Level of Effort
 █ Actual Work
 █ Critical Remaining Work
█ Actual Level of Effort
 █ Remaining Work
 ◆ Milestone

183 South Project (PBS-2) SU21 Rev.01		183S - Master Schedule					15-Aug-17 09:55											
Activity ID	Activity Name	Original Duration	Remaining Duration	Start	Finish	Total Float	2017		2018				2019				2020	
							Q3	Q4	Q1	Q2	Q3	Q4	Q1	Q2	Q3	Q4	Q1	Q2
DRD02-060	Review Roadway Pkg. 02 - MA, TxDOT and FHWA Final (100%)	20	0	21-Apr-16 A	20-May-16 A													
DDR05-060	Review Drainage Pkg. 02 - MA, TxDOT and FHWA Final (100%)	20	0	09-May-16 A	14-Jun-16 A													
DDR04-060	Review Drainage Pkg. 01 - MA, TxDOT and FHWA Final (100%)	20	0	30-May-16 A	28-Jun-16 A													
DRD01-080	Review Roadway Pkg. 01 - MA, TxDOT and FHWA Review (RFC)	20	0	26-May-16 A	15-Jul-16 A													
DRD02-080	Review Roadway Pkg. 02 - MA, TxDOT and FHWA Review (RFC)	20	0	31-May-16 A	02-Aug-16 A													
DDR04-080	Review Drainage Pkg. 01 - MA, TxDOT and FHWA Review (RFC)	15	0	29-Jun-16 A	23-Sep-16 A													
DDR05-080	Review Drainage Pkg. 02 - MA, TxDOT and FHWA Review (RFC)	20	0	14-Jun-16 A	09-Dec-16 A													
Traffic/ITS		186	0	04-Dec-15 A	20-Jan-17 A													
DTI01-020	Review Traffic/ITS Pkg. 01 - MA, TxDOT and FHWA Preliminary (30%)	20	0	04-Dec-15 A	20-Jan-16 A													
DTI01-040	Review Traffic/ITS Pkg. 01 - MA, TxDOT and FHWA Intermediate (65%)	25	0	28-Mar-16 A	17-May-16 A													
DTI01-060	Review Traffic/ITS/ Pkg. 01 - MA, TxDOT and FHWA Final (100%)	20	0	11-Aug-16 A	13-Sep-16 A													
DTI01-080	Review Traffic/ITS Pkg. 01 - MA, TxDOT and FHWA Review (RFC)	15	0	14-Sep-16 A	20-Jan-17 A													
Traffic/Illumination		164	0	28-Mar-16 A	17-Jan-17 A													
DTI01-100	Review Traffic/Illumination Pkg. 01 - MA, TxDOT and FHWA Intermediat	25	0	28-Mar-16 A	15-Apr-16 A													
DTI01-120	Review Traffic/Illumination Pkg. 01 - MA, TxDOT and FHWA Final (100%	20	0	03-Oct-16 A	09-Nov-16 A													
DTI01-140	Review Traffic/Illumination Pkg. 01 - MA, TxDOT and FHWA Review (RI	15	0	10-Nov-16 A	17-Jan-17 A													
Walls		315	0	21-Nov-15 A	24-Mar-17 A													
DWL01-020	Review Wall Pkg. 01 - MA, TxDOT and FHWA Preliminary (30%)	20	0	21-Nov-15 A	16-Dec-15 A													
DEWL01-20	Review Early Wall Pkg. 01 - MA, TxDOT and FHWA Preliminary (30%)	20	0	21-Nov-15 A	16-Dec-15 A													
DWL01-040	Review Wall Pkg. 01 - MA, TxDOT and FHWA Intermediate (65%)	25	0	10-Feb-16 A	18-Feb-16 A													
DWL02-020	Review Wall Pkg. 02 - MA, TxDOT and FHWA Preliminary (30%)	20	0	20-Jan-16 A	18-Feb-16 A													
DEWL01-60	Review Early Wall Pkg. 01 - MA, TxDOT and FHWA Final (100%)	20	0	20-Feb-16 A	23-Mar-16 A													
DWL03-020	Review Wall Pkg. 03 - MA, TxDOT and FHWA Preliminary (30%)	20	0	23-Feb-16 A	01-Apr-16 A													
DWL02-040	Review Wall Pkg. 02 - MA, TxDOT and FHWA Intermediate (65%)	25	0	21-Mar-16 A	29-Apr-16 A													
DWL01-060	Review Wall Pkg. 01 - MA, TxDOT and FHWA Final (100%)	20	0	04-Apr-16 A	06-May-16 A													
DEWL01-80	Review Early Wall Pkg. 01 - MA, TxDOT and FHWA (RFC)	20	0	23-Mar-16 A	11-May-16 A													
DWL03-040	Review Wall Pkg. 03 - MA, TxDOT and FHWA Intermediate (65%)	25	0	29-Apr-16 A	07-Jun-16 A													
DWL02-060	Review Wall Pkg. 02 - MA, TxDOT and FHWA Final (100%)	20	0	25-May-16 A	24-Jun-16 A													
DWL01-080	Review Wall Pkg. 01 - MA, TxDOT and FHWA Review (RFC)	15	0	13-May-16 A	25-Jun-16 A													
DWL04-040	Review Wall Pkg. 04 - MA, TxDOT and FHWA Intermediate (65%)	20	0	14-Jun-16 A	14-Jul-16 A													
DWL02-080	Review Wall Pkg. 02 - MA, TxDOT and FHWA Review (RFC)	15	0	27-Jun-16 A	05-Aug-16 A													
DWL04-060	Review Wall Pkg. 04 - MA, TxDOT and FHWA Final (100%)	20	0	11-Aug-16 A	01-Sep-16 A													
DWL03-060	Review Wall Pkg. 03 - MA, TxDOT and FHWA Final (100%)	20	0	15-Aug-16 A	10-Sep-16 A													
DWL04-080	Review Wall Pkg. 04 - MA, TxDOT and FHWA Review (RFC)	15	0	02-Sep-16 A	06-Oct-16 A													
DWL03-080	Review Wall Pkg. 03 - MA, TxDOT and FHWA Review (RFC)	20	0	12-Sep-16 A	21-Oct-16 A													
DWL05-060	Review Wall Pkg. 05 - MA, TxDOT and FHWA Final (100%)	20	0	21-Dec-16 A	19-Jan-17 A													
DWL05-080	Review Wall Pkg. 05 - MA, TxDOT and FHWA Review (RFC)	10	0	19-Jan-17 A	24-Mar-17 A													
Bridges		379	0	24-Oct-15 A	16-Mar-17 A													
DBR01-020	Review Bridge Pkg. 01a - MA, TxDOT and FHWA Preliminary (30%)	20	0	24-Oct-15 A	16-Nov-15 A													
DEBR01-15	Review Early Bridge Pkg. 01 - MA, TxDOT and FHWA Preliminary (30%)	20	0	24-Oct-15 A	20-Nov-15 A													
DBR02-020	Review Bridge Pkg. 01b - MA, TxDOT and FHWA Preliminary (30%)	20	0	03-Nov-15 A	20-Nov-15 A													
DEBR01-110	Review Early Bridge Pkg. 02 - MA, TxDOT and FHWA Preliminary (30%)	20	0	24-Oct-15 A	20-Nov-15 A													
DBR1c-020	Review Bridge Pkg. 01c - MA, TxDOT and FHWA Preliminary (30%)	20	0	15-Dec-15 A	14-Jan-16 A													
DBR02-040	Review Bridge Pkg. 01b - MA, TxDOT and FHWA Intermediate (65%)	25	0	30-Jan-16 A	18-Feb-16 A													
DBR01-040	Review Bridge Pkg. 01a - MA, TxDOT and FHWA Intermediate (65%)	25	0	22-Jan-16 A	26-Feb-16 A													
DEBR01-60	Review Early Bridge Pkg. 01 - MA, TxDOT and FHWA Final (100%)	25	0	20-Feb-16 A	23-Mar-16 A													
DBR1c-040	Review Bridge Pkg. 01c - MA, TxDOT and FHWA Intermediate (65%)	25	0	23-Mar-16 A	01-Apr-16 A													

█ Remaining Level of Effort
█ Actual Work
█ Critical Remaining Work
█ Actual Level of Effort
█ Remaining Work
◆ Milestone

Activity ID	Activity Name	Original Duration	Remaining Duration	Start	Finish	Total Float	2017								2018				2019				2020			
							Q3		Q4		Q1		Q2		Q3		Q4		Q1		Q2		Q3		Q4	
DEBR01-80	Review Early Bridge Pkg. 01 - MA, TxDOT and FHWA (ERFC) (FRM)	5	0	28-Mar-16 A	15-Apr-16 A																					
DBR01-060	Review Bridge Pkg. 01a - MA, TxDOT and FHWA Final (100%)	20	0	01-Apr-16 A	22-Apr-16 A																					
DBR02-060	Review Bridge Pkg. 01b - MA, TxDOT and FHWA Final (100%)	20	0	12-Apr-16 A	11-May-16 A																					
DEBR01-130	Review Early Bridge Pkg. 02 - MA, TxDOT and FHWA Final (100%)	15	0	25-Apr-16 A	13-May-16 A																					
DEBR01-150	Review Early Bridge Pkg. 02 - MA, TxDOT and FHWA (ERFC) (FRM)	15	0	25-Apr-16 A	13-May-16 A																					
DBR03-020	Review Bridge Pkg. 02a - MA, TxDOT and FHWA Preliminary (30%)	20	0	29-Apr-16 A	20-May-16 A																					
DBR04-020	Review Bridge Pkg. 02b - MA, TxDOT and FHWA Preliminary (30%)	20	0	06-May-16 A	16-Jun-16 A																					
DBR01-080	Review Bridge Pkg. 01a - MA, TxDOT and FHWA Review (RFC)	20	0	02-May-16 A	17-Jun-16 A																					
DBR1c-060	Review Bridge Pkg. 01c - MA, TxDOT and FHWA Final (100%)	20	0	02-Jun-16 A	20-Jun-16 A																					
DBR02-080	Review Bridge Pkg. 01b - MA, TxDOT and FHWA Review (RFC)	20	0	18-May-16 A	21-Jul-16 A																					
DBR1c-080	Review Bridge Pkg. 01c - MA, TxDOT and FHWA Review (RFC)	15	0	21-Jun-16 A	25-Jul-16 A																					
DBR03-040	Review Bridge Pkg. 02a - MA, TxDOT and FHWA Intermediate (65%)	25	0	02-Aug-16 A	02-Aug-16 A																					
DBR04-040	Review Bridge Pkg. 02b - MA, TxDOT and FHWA Intermediate (65%)	25	0	01-Aug-16 A	19-Aug-16 A																					
DBR05-060	Review Bridge Pkg. 02c - MA, TxDOT and FHWA Final (100%)	20	0	21-Sep-16 A	11-Oct-16 A																					
DBR04-060	Review Bridge Pkg. 02b - MA, TxDOT and FHWA Final (100%)	20	0	03-Oct-16 A	28-Oct-16 A																					
DBR04-080	Review Bridge Pkg. 02b - MA, TxDOT and FHWA Review (RFC)	20	0	29-Oct-16 A	20-Dec-16 A																					
DBR05-080	Review Bridge Pkg. 02c - MA, TxDOT and FHWA Review (RFC)	20	0	24-Oct-16 A	06-Feb-17 A																					
DBR03-060	Review Bridge Pkg. 02a - MA, TxDOT and FHWA Final (100%)	9	0	19-Jan-17 A	07-Feb-17 A																					
DBR03-080	Review Bridge Pkg. 02a - MA, TxDOT and FHWA Review (RFC)	15	0	08-Feb-17 A	16-Mar-17 A																					
Traffic Signals		160	0	04-Dec-15 A	29-Aug-16 A																					
DTS01-020	Review Traffic Signals Pkg. 01 - MA, TxDOT and FHWA Preliminary (30%)	20	0	04-Dec-15 A	28-Dec-15 A																					
DTS01-040	Review Traffic Signals Pkg. 01 - MA, TxDOT and FHWA Intermediate (65%)	25	0	07-Mar-16 A	12-Apr-16 A																					
DTS01-060	Review Traffic Signals Pkg. 01 - MA, TxDOT and FHWA Final (100%)	20	0	20-May-16 A	20-Jun-16 A																					
DTS01-080	Review Traffic Signals Pkg. 01 - MA, TxDOT and FHWA Review (RFC)	15	0	21-Jun-16 A	29-Aug-16 A																					
Pavement Markings / Signs		158	0	04-Dec-15 A	16-Jan-17 A																					
DTP01-020	Review [Not Required at 30% Per Technical Provisions]	20	0	04-Dec-15 A	04-Dec-15 A																					
DTP01-040	Review Traffic Pmnt Mrk/Signs Pkg. 01 - MA, TxDOT and FHWA Intermediate (65%)	25	0	03-Mar-16 A	13-Apr-16 A																					
DTP01-060	Review Traffic Pmnt Mrk/Signs Pkg. 01 - MA, TxDOT and FHWA Final (100%)	20	0	20-May-16 A	20-Jun-16 A																					
DTP01-080	Review Traffic Pmnt Mrk/Signs Pkg. 01 - MA, TxDOT and FHWA Review (RFC)	15	0	20-Jun-16 A	16-Jan-17 A																					
Landscaping		141	0	06-May-16 A	21-Mar-17 A																					
DLA01-040	Review Landscaping Pkg. 01 - MA, TxDOT and FHWA Intermediate (65%)	25	0	06-May-16 A	10-Jun-16 A																					
DLA01-060	Review Landscaping Pkg. 01 - MA, TxDOT and FHWA Final (100%)	20	0	09-Sep-16 A	11-Oct-16 A																					
DLA01-080	Review Landscaping Pkg. 01 - MA, TxDOT and FHWA Review (RFC)	20	0	24-Oct-16 A	21-Mar-17 A																					
Construction		901	558	01-Oct-15 A	03-Nov-19	0																				
General		901	224	01-Oct-15 A	03-Nov-19	0																				
CSWP-010	Install Erosion Control Per SWPPP	10	0	05-Apr-16 A	26-Aug-16 A																					
CMISC-089	Striping / Guardrail / Misc. Roadway Activities and Cleanup (Interim)	10	10	21-Nov-18	06-Dec-18	0																				
CTS9998	Open Main Lanes from Sta 205+00 to 395+00 (to GPs up to 420+00); In	4	4	07-Dec-18	12-Dec-18	0																				
CMISC-099	Striping / Guardrail / Misc. Roadway Activities and Cleanup (Final)	18	18	17-Oct-19	03-Nov-19	0																				
Mobilization		60	0	01-Oct-15 A	30-Aug-16 A																					
ADMIN-920	CRC Mobilize Construction Staff and Equipment and Set Up Yard(s), Pl	60	0	01-Oct-15 A	30-Aug-16 A																					
Frontage Roads / General Purpose		808	532	05-Apr-16 A	23-Sep-19	26																				
Removals		770	0	05-Apr-16 A	08-Sep-16 A																					
ROW Preparation		770	0	05-Apr-16 A	08-Sep-16 A																					
CCG0620	Clear/Grub/Removals - NBGP - Sta. 250+00 to 320+00	6	0	05-Apr-16 A	14-Apr-16 A																					
CCG0140	Clear/Grub/Removals - NBML to NBGP Exit Ramp - Sta. 267+00 to 275	2	0	05-Apr-16 A	14-Apr-16 A																					
CCG8670	Clear/Grub/Removals - NBGP Outside - Sta. 230+00 to 250+00	2	0	25-Apr-16 A	28-Apr-16 A																					

█ Remaining Level of Effort
 █ Actual Work
 █ Critical Remaining Work
█ Actual Level of Effort
 █ Remaining Work
 ◆ Milestone

Activity ID	Activity Name	Original Duration	Remaining Duration	Start	Finish	Total Float	2017								2018				2019				2020							
							Q3		Q4		Q1		Q2		Q3		Q4		Q1		Q2		Q3		Q4		Q1		Q2	
CCG0770	Clear/Grub/Removals - SBGP - Sta. 246+00 to 300+00	3	0	02-May-16 A	03-May-16 A																									
CCG0160	Clear/Grub/Removals - NBGP Inside - Sta. 185+00 to 227+00	5	0	02-May-16 A	13-May-16 A																									
CCG0060	Clear/Grub/Removals - SBGP Outside - Sta. 210+00 to 230+00	3	0	02-May-16 A	13-May-16 A																									
CCG0780	Clear/Grub/Removals - NBGP Outside - Sta. 320+00 to 370+00	3	0	02-May-16 A	10-Jun-16 A																									
CCG0800	Clear/Grub/Removals - SBGP Outside - Sta. 320+00 to 370+00	3	0	02-May-16 A	24-Jun-16 A																									
CCG0180	Clear/Grub/Removals - SBGP Inside - Sta. 210+00 to 230+00	3	0	12-Jul-16 A	13-Jul-16 A																									
CCG0890	Clear/Grub/Removals - NBGP Inside - Sta. 320+00 to 370+00	2	0	12-Jul-16 A	14-Jul-16 A																									
CCG0860	Clear/Grub/Removals - NBCD Lanes - Sta. 320+00 to 370+00	3	0	12-Jul-16 A	14-Jul-16 A																									
CCG0870	Clear/Grub/Removals - SBGD Lanes - Sta. 320+00 to 370+00	3	0	12-Jul-16 A	14-Jul-16 A																									
CCG0910	Clear/Grub/Removals - SBGP Inside - Sta. 320+00 to 370+00	3	0	12-Jul-16 A	15-Jul-16 A																									
CCG8680	Clear/Grub/Removals - NBGP Inside - Sta. 230+00 to 250+00	3	0	12-Jul-16 A	15-Jul-16 A																									
CCG0040	Clear/Grub/Removals - NBGP Outside - Sta. 185+00 to 227+00	3	0	14-Jul-16 A	19-Jul-16 A																									
CCG1010	Clear/Grub/Removals - NBGP - Sta. 370+00 to 425+00	4	0	18-Jul-16 A	22-Jul-16 A																									
CCG1060	Clear/Grub/Removals - SBGP - Sta. 370+00 to 425+00	5	0	18-Jul-16 A	25-Jul-16 A																									
CCG1140	Clear/Grub/Removals - NBGP Inside - Sta. 437+00 to 445+00	1	0	01-Aug-16 A	02-Aug-16 A																									
CCG1130	Clear/Grub/Removals - NBGP Outside - Sta. 437+00 to 445+00	1	0	01-Aug-16 A	02-Aug-16 A																									
CCG1050	Clear/Grub/Removals - NBGP - Sta. 425+00 to 437+00	1	0	01-Aug-16 A	02-Aug-16 A																									
CCG1100	Clear/Grub/Removals - NBGP - Sta. 445+00 to 464+00	2	0	01-Aug-16 A	03-Aug-16 A																									
CCG2410	Clear/Grub/Removals - NBGP - Sta. 464+00 to 482+00	2	0	01-Aug-16 A	03-Aug-16 A																									
CCG2420	Clear/Grub/Removals - SBGP - Sta. 462+00 to 476+00	2	0	01-Aug-16 A	03-Aug-16 A																									
CCG1640	Clear/Grub/Removals - NBGP - Sta. 488+00 to 502+00 Inside	1	0	03-Aug-16 A	04-Aug-16 A																									
CCG2030	Clear/Grub/Removals - NBGP - Sta. 524+00 to 535+00	1	0	03-Aug-16 A	04-Aug-16 A																									
CCG2400	Clear/Grub/Removals - NBGP Inside - Sta. 535+00 to 555+00	1	0	03-Aug-16 A	04-Aug-16 A																									
CCG2200	Clear/Grub/Removals - NBGP Outside - Sta. 535+00 to 555+00	1	0	03-Aug-16 A	04-Aug-16 A																									
CCG1090	Clear/Grub/Removals - SBGP - Sta. 425+00 to 462+00	3	0	01-Aug-16 A	04-Aug-16 A																									
CCG1700	Clear/Grub/Removals - NBGP - Sta. 490+00 to 510+00	2	0	03-Aug-16 A	05-Aug-16 A																									
CCG1660	Clear/Grub/Removals - SBGP - Sta. 494+00 to 504+00	1	0	03-Aug-16 A	05-Aug-16 A																									
CCG1760	Clear/Grub/Removals - SBGP - Sta. 526+00 to 530+50	1	0	03-Aug-16 A	05-Aug-16 A																									
CCG2270	Clear/Grub/Removals - SBGP - Sta. 571+00 to 580+00	2	0	03-Aug-16 A	05-Aug-16 A																									
CCG1115	Clear/Grub/Removals - SBGP - Sta. 560+00 to 571+00	2	0	03-Aug-16 A	05-Aug-16 A																									
CCG8630	Clear/Grub/Removals - NBML - Sta. 535+00 to 543+50	2	0	03-Aug-16 A	05-Aug-16 A																									
CCG1210	Clear/Grub/Removals - NBGP - Sta. 555+00 to 588+00	3	0	03-Aug-16 A	08-Aug-16 A																									
CCG1450	Clear/Grub/Removals - SBGP - Sta. 530+00 to 560+00	3	0	03-Aug-16 A	09-Aug-16 A																									
CCG2150	Clear/Grub/Removals - SB to WBFR - Sta. 585+00 to 597+00	2	0	08-Aug-16 A	11-Aug-16 A																									
CCG0630	Clear/Grub/Removals - SBGP - Sta. 300+00 to 320+00	6	0	18-Jul-16 A	26-Aug-16 A																									
CCG1190	Clear/Grub/Removals - SUP to Ped Overlook at Boggy Creek - Sta. 425	1	0	07-Sep-16 A	08-Sep-16 A																									
Earthwork		771	513	22-Jun-16 A	23-Aug-19	18																								
Excavation		771	513	22-Jun-16 A	23-Aug-19	18																								
CEW0180	Earthwork - SBGP Inside - Sta. 210+00 to 230+00	8	0	14-Jul-16 A	26-Sep-16 A																									
CEW0160	Earthwork - NBGP Inside - Sta. 185+00 to 227+00	7	0	22-Jun-16 A	27-Sep-16 A																									
CEW8680.1	Earthwork - NBGP Inside - Sta. 230+00 to 250+00 (1/3)	14	0	14-Nov-16 A	16-Nov-16 A																									
CEW1450.1	Earthwork - SBGP - Sta. 530+00 to 560+00 (1/2)	2	0	06-Dec-16 A	07-Dec-16 A																									
CEW8690	Earthwork - SBGP Sta. 230+00 to 246+00	7	0	17-Oct-16 A	20-Jan-17 A																									
CEW8670	Earthwork - NBGP Outside - Sta. 230+00 to 250+00	7	0	01-Aug-16 A	02-Feb-17 A																									
CEW0040	Earthwork - NBGP Outside - Sta. 185+00 to 227+00	9	0	02-Feb-17 A	16-Mar-17 A																									
CEW0800.1	Earthwork - SBGP Outside - Sta. 335+00 to 339+00 (Fastrack)	27	0	08-Aug-16 A	16-Mar-17 A																									
CEW0060	Earthwork - SBGP Outside - Sta. 210+00 to 230+00	9	0	08-Mar-17 A	20-Mar-17 A																									

Activity ID	Activity Name	Original Duration	Remaining Duration	Start	Finish	Total Float	2017								2018				2019				2020		
							Q3	Q4	Q1	Q2	Q3	Q4	Q1	Q2	Q3	Q4	Q1	Q2							
CEW8680.2	Earthwork - NBGP Inside - Sta. 230+00 to 238+00 (2/3)	12	0	31-Mar-17 A	10-Apr-17 A																				
CEW0770	Earthwork - SBGP Sta. 246+00 to 300+00	25	5	17-Oct-16 A	03-Jul-17	104																			
CEW0140	Earthwork - NBML to NBGP Exit Ramp - Sta. 267+00 to 275+00	4	4	07-Jul-17	13-Jul-17	147																			
CEW8680.3	Earthwork - NBGP Inside - Sta. 238+00 to 250+00 (3/3)	12	12	14-Jul-17	31-Jul-17	60																			
CEW0780	Earthwork - NBGP Outside - Sta. 320+00 to 370+00	36	26	08-Aug-16 A	02-Aug-17	33																			
CEW0630	Earthwork - SBGP - Sta. 300+00 to 320+00	20	13	14-Jul-16 A	10-Aug-17	74																			
CEW0800.2	Earthwork - SBGP Outside - Sta. 320+00 to 370+00	27	27	08-Aug-16 A	11-Aug-17	8																			
CEW0620.2	Earthwork - NBGP - Sta. 301+00 to 320+00	18	18	14-Jul-16 A	17-Aug-17	5																			
CEW0620	Earthwork - NBGP - Sta. 250+00 to 301+00	45	28	14-Jul-16 A	23-Aug-17	60																			
CEW0910	Earthwork - SBGP Inside - Sta. 320+00 to 370+00	27	27	08-Aug-16 A	31-Aug-17	44																			
CEW1100	Earthwork - NBGP - Sta. 445+00 to 464+00	4	4	15-Sep-17	22-Sep-17	64																			
CEW1060	Earthwork - SBGP - Sta. 370+00 to 425+00	47	47	29-Oct-16 A	25-Sep-17	8																			
CEW1190	Earthwork - SUP to Ped Overlook at Boggy Creek - Sta. 429+00 to 432-	7	44	15-May-17 A	27-Sep-17	316																			
CEW1660	Earthwork - SBGP - Sta. 494+00 to 504+00	14	14	06-Jun-17 A	28-Sep-17	127																			
CEW1130	Earthwork - NBGP Outside - Sta. 437+00 to 445+00	7	7	25-Sep-17	04-Oct-17	43																			
CEW0870	Earthwork - SBCD Lanes - Sta. 320+00 to 370+00	35	35	01-Nov-16 A	19-Oct-17	17																			
CEW1050	Earthwork - NBGP - Sta. 425+00 to 437+00	30	30	15-Sep-17	02-Nov-17	46																			
CEW1010	Earthwork - NBGP - Sta. 370+00 to 425+00	49	40	29-Oct-16 A	07-Nov-17	5																			
CEW1090	Earthwork - SBGP - Sta. 425+00 to 462+00	30	30	25-Sep-17	08-Nov-17	8																			
CEW0860	Earthwork - NBCD Lanes - Sta. 320+00 to 370+00	33	33	01-Nov-16 A	20-Nov-17	30																			
CEW0890	Earthwork - NBGP Inside - Sta. 320+00 to 370+00	21	21	21-Oct-16 A	27-Nov-17	11																			
CEW1450.2	Earthwork - SBGP - Sta. 530+00 to 560+00 (2/2)	11	11	11-Dec-17	27-Dec-17	3																			
CEW1140	Earthwork - NBGP Inside - Sta. 437+00 to 445+00	8	8	18-Dec-17	29-Dec-17	9																			
CEW1210	Earthwork - NBGP - Sta. 555+00 to 588+00	29	29	01-Mar-17 A	23-Feb-18	35																			
CEW1760	Earthwork - SBGP - Sta. 526+00 to 530+50	16	16	11-Jun-18	05-Jul-18	84																			
CEW2030	Earthwork - NBGP - Sta. 524+00 to 535+00	4	4	05-Jul-18	10-Jul-18	89																			
CEW1700	Earthwork - NBGP - Sta. 490+00 to 510+00	7	7	12-Jul-18	20-Jul-18	95																			
CEW1640	Earthwork - NBGP - Sta. 488+00 to 502+00 Inside	5	5	18-Jul-18	24-Jul-18	56																			
CEW2150	Earthwork - SB to WBFR - Sta. 585+00 to 597+00	13	13	16-Jan-19	01-Feb-19	40																			
CEW2200	Earthwork - NBGP Outside - Sta. 535+00 to 555+00	2	2	05-Feb-19	06-Feb-19	56																			
CEW1115	Earthwork - SBGP - Sta. 560+00 to 571+00	9	9	12-Feb-19	25-Feb-19	98																			
CEW2400	Earthwork - NBGP Inside - Sta. 535+00 to 555+00	1	1	04-Mar-19	04-Mar-19	129																			
CEW2270	Earthwork - SBGP - Sta. 571+00 to 580+00	5	5	28-Mar-19	03-Apr-19	98																			
CEW2420	Earthwork - SBGP - Sta. 462+00 to 476+00	3	3	03-Jun-19	06-Jun-19	62																			
CEW2410	Earthwork - NBGP - Sta. 464+00 to 482+00	25	25	18-Jul-19	23-Aug-19	15																			
Landscaping		380	380	03-Jan-18	08-Aug-19	55																			
Special Aesthetic Landscape		380	380	03-Jan-18	08-Aug-19	55																			
CLS-0125	Install 51st Parking Area and Trailhead (Change Order #6)	45	45	03-Jan-18	08-Mar-18	390																			
CLS-0120	Install Landscaping (Little Walnut Creek Trailhead)	50	50	20-Feb-19	06-May-19	55																			
CLS-0140	Install Landscaping (Boggy Creek Trailhead)	50	50	06-Mar-19	20-May-19	106																			
CLS-0160	Install Landscaping (Colorado River Trailhead)	60	60	08-May-19	08-Aug-19	55																			
Subgrade Treatment and Base		712	519	14-Jul-16 A	03-Sep-19	28																			
Lime Treatment and Other		689	505	18-Oct-16 A	03-Sep-19	17																			
CCB0180	Construct CTB - SBGP Inside - Sta 210+00 to 230+00	3	0	18-Oct-16 A	19-Oct-16 A																				
CCB0160	Construct CTB - NBGP Inside - Sta. 185+00 to 227+00	3	0	19-Oct-16 A	27-Oct-16 A																				
CCB8690	Construct CTB - SBGP Sta 230+00 to 246+00	5	0	08-Feb-17 A	10-Feb-17 A																				
CCB8670	Construct CTB - NBGP Outside - Sta. 230+00 to 250+00	5	0	09-Feb-17 A	11-Feb-17 A																				

■ Remaining Level of Effort
■ Actual Work
■ Critical Remaining Work
■ Actual Level of Effort
■ Remaining Work
◆ Milestone

Activity ID	Activity Name	Original Duration	Remaining Duration	Start	Finish	Total Float	2017		2018				2019				2020	
							Q3	Q4	Q1	Q2	Q3	Q4	Q1	Q2	Q3	Q4	Q1	Q2
CCB0800.1	Construct CTB - SBGP Outside - Sta 368+00 to 370+00 (Fastrack)	8	0	19-Mar-17 A	19-Mar-17 A													
CCB0060	Construct CTB - SBGP Outside - Sta 210+00 to 230+00	5	0	17-Feb-17 A	03-May-17 A													
CCB0040	Construct CTB - NBGP Outside - Sta. 185+00 to 227+00	5	0	01-Mar-17 A	16-Jun-17 A													
CCB0140	Construct CTB - NBML to NBGP Exit Ramp - Sta 267+00 to 275+00	3	3	17-Jul-17	20-Jul-17	313												
CCB8680	Construct CTB - NBGP Inside - Sta. 230+00 to 250+00	4	4	05-May-17 A	09-Aug-17	285												
CCB0770	Construct CTB - SBGP Sta 246+00 to 300+00	13	13	10-Feb-17 A	14-Aug-17	83												
CCB0620	Construct CTB - NBGP - Sta 250+00 to 301+00	11	11	09-Feb-17 A	07-Sep-17	74												
CCB0800.2	Construct CTB - SBGP Outside - Sta 320+00 to 367+00	8	8	15-Sep-17	27-Sep-17	5												
CCB0780	Construct CTB - NBGP Outside - Sta 320+00 to 370+00	8	8	12-Oct-17	24-Oct-17	2												
CCB1660	Construct CTB - SBGP - Sta 494+00 to 504+00	7	7	18-Oct-17	26-Oct-17	125												
CCB1050	Construct CTB - NBGP - Sta 425+00 to 437+00	3	3	06-Nov-17	09-Nov-17	46												
CCB1060	Construct CTB - SBGP - Sta 370+00 to 425+00	12	12	27-Oct-17	14-Nov-17	8												
CCB0870	Construct CTB - SBCD Lanes - Sta 320+00 to 370+00	3	3	13-Nov-17	15-Nov-17	12												
CCB1100	Construct CTB - NBGP - Sta 445+00 to 464+00	6	6	09-Nov-17	16-Nov-17	36												
CCB1090	Construct CTB - SBGP - Sta 425+00 to 462+00	9	9	14-Nov-17	28-Nov-17	8												
CCB0910	Construct CTB - SBGP Inside - Sta 320+00 to 370+00	8	8	20-Nov-17	01-Dec-17	5												
CCB1130	Construct CTB - NBGP Outside - Sta 437+00 to 445+00	3	3	30-Nov-17	04-Dec-17	9												
CCB0860	Construct CTB - NBCD Lanes - Sta 320+00 to 370+00	3	3	01-Dec-17	05-Dec-17	29												
CCB1010	Construct CTB - NBGP - Sta 370+00 to 425+00	14	14	16-Nov-17	07-Dec-17	5												
CCB0630	Construct CTB - SBGP - Sta 300+00 to 320+00	6	6	05-Dec-17	12-Dec-17	5												
CCB0890	Construct CTB - NBGP Inside - Sta 320+00 to 370+00	8	8	18-Dec-17	29-Dec-17	2												
CCB1140	Construct CTB - NBGP Inside - Sta 437+00 to 445+00	3	3	04-Jan-18	08-Jan-18	9												
CCB0620.2	Construct CTB - NBGP - Sta 301+00 to 320+00	4	4	03-Jan-18	08-Jan-18	0												
CCB1450	Construct CTB - SBGP - Sta 530+00 to 560+00	8	8	02-Jan-18	11-Jan-18	3												
CCB1210	Construct CTB - NBGP - Sta 555+00 to 588+00	7	7	23-Apr-18	01-May-18	14												
CCB1640	Construct CTB - NBGP - Sta 488+00 to 502+00 Inside	3	3	27-Jul-18	31-Jul-18	56												
CCB1760	Construct CTB - SBGP - Sta 526+00 to 530+50	3	3	28-Aug-18	30-Aug-18	56												
CCB2030	Construct CTB - NBGP - Sta 524+00 to 535+00	3	3	31-Aug-18	05-Sep-18	56												
CCB1700	Construct CTB - NBGP - Sta 482+00 to 510+00	7	7	24-Sep-18	03-Oct-18	56												
CCB2150	Construct CTB - SB to WBFR - Sta 585+00 to 597+00	3	3	06-Feb-19	08-Feb-19	64												
CCB2200	Construct CTB - NBGP Outside - Sta 535+00 to 555+00	3	3	11-Feb-19	13-Feb-19	56												
CCB1115	Construct CTB - SBGP - Sta 560+00 to 571+00	5	5	28-Feb-19	07-Mar-19	98												
CCB2400	Construct CTB - NBGP Inside - Sta 535+00 to 555+00	3	3	08-Mar-19	12-Mar-19	129												
CCB8630	Construct CTB - NBML - Sta 535+00 to 543+50	7	7	15-Mar-19	26-Mar-19	114												
CCB2270	Construct CTB - SBGP - Sta 571+00 to 580+00	4	4	08-Apr-19	12-Apr-19	98												
CCB2420	Construct CTB - SBGP - Sta 462+00 to 476+00	4	4	11-Jun-19	14-Jun-19	62												
CCB2410	Construct CTB - NBGP - Sta 464+00 to 482+00	4	4	28-Aug-19	03-Sep-19	15												
Flexible Base		708	515	14-Jul-16 A	27-Aug-19	32												
CSE0160	Construct Select - NBGP Inside - Sta. 185+00 to 227+00	10	0	14-Jul-16 A	07-Oct-16 A													
CSE0180	Construct Select - SBGP Inside - Sta. 210+00 to 230+00	10	0	06-Sep-16 A	07-Oct-16 A													
CSE8690	Construct Select - SBGP Sta. 230+00 to 246+00	10	0	01-Dec-16 A	08-Feb-17 A													
CSE8670	Construct Select - NBGP Outside - Sta. 230+00 to 250+00	6	0	21-Dec-16 A	09-Feb-17 A													
CSE0800.1	Construct Select - SBGP Outside - Sta. 335+00 to 339+00 (Fastrack)	14	0	18-Mar-17 A	18-Mar-17 A													
CSE0060	Construct Select - SBGP Outside - Sta. 210+00 to 230+00	10	0	20-Mar-17 A	07-May-17 A													
CSE8680.2	Construct Select - NBGP Inside - Sta. 230+00 to 238+00	6	0	11-Apr-17 A	08-May-17 A													
CSE0040	Construct Select - NBGP Outside - Sta. 185+00 to 227+00	12	0	17-Mar-17 A	16-Jun-17 A													
CSE0770	Construct Select - SBGP Sta. 246+00 to 300+00	26	12	08-Feb-17 A	13-Jul-17	104												

■ Remaining Level of Effort
 ■ Actual Work
 ■ Critical Remaining Work
■ Actual Level of Effort
 ■ Remaining Work
 ◆ Milestone

183 South Project (PBS-2) SU21 Rev.01		183S - Master Schedule					15-Aug-17 09:55											
Activity ID	Activity Name	Original Duration	Remaining Duration	Start	Finish	Total Float	2017		2018				2019				2020	
							Q3	Q4	Q1	Q2	Q3	Q4	Q1	Q2	Q3	Q4	Q1	Q2
CSE0140	Construct Select - NBML to NBGP Exit Ramp - Sta. 267+00 to 275+00	2	2	13-Jul-17	17-Jul-17	313												
CSE8680.3	Construct Select - NBGP Inside - Sta. 238+00 to 250+00	6	6	01-Aug-17	09-Aug-17	285												
CSE0620	Construct Select - NBGP - Sta. 250+00 to 301+00	19	19	28-Oct-16 A	30-Aug-17	60												
CSE0800.2	Construct Select - SBGP Outside - Sta. 320+00 to 370+00	14	14	25-Aug-17	14-Sep-17	5												
CSE0780	Construct Select - NBGP Outside - Sta. 320+00 to 370+00	14	14	15-Sep-17	06-Oct-17	5												
CSE1660	Construct Select - SBGP - Sta. 494+00 to 504+00	9	9	04-Oct-17	16-Oct-17	125												
CSU-0020	Construct SUP FG/ Place Class I - NB - Sta. 230+00 (Springdale/Mano	25	25	11-Sep-17	18-Oct-17	179												
CSE1060	Construct Select - SBGP - Sta. 370+00 to 425+00	21	21	26-Sep-17	26-Oct-17	8												
CSE1050	Construct Select - NBGP - Sta. 425+00 to 437+00	2	2	02-Nov-17	06-Nov-17	46												
CSE1100	Construct Select - NBGP - Sta. 445+00 to 464+00	2	2	07-Nov-17	08-Nov-17	36												
CSE0870	Construct Select - SBCD Lanes - Sta. 320+00 to 370+00	3	3	08-Nov-17	10-Nov-17	12												
CSE1090	Construct Select - SBGP - Sta. 425+00 to 462+00	3	3	09-Nov-17	13-Nov-17	8												
CSU-0070	Construct SUP FG/ Place Class I - NB - Sta. 435+00 (BC Turnaround) t	40	40	15-Sep-17	16-Nov-17	452												
CSE0910	Construct Select - SBGP Inside - Sta. 320+00 to 370+00	12	12	02-Nov-17	17-Nov-17	5												
CSE1010	Construct Select - NBGP - Sta. 370+00 to 425+00	24	24	18-Oct-17	21-Nov-17	5												
CSE1130	Construct Select - NBGP Outside - Sta. 437+00 to 445+00	2	2	28-Nov-17	29-Nov-17	9												
CSE0860	Construct Select - NBCD Lanes - Sta. 320+00 to 370+00	3	3	28-Nov-17	30-Nov-17	29												
CSE0630	Construct Select - SBGP - Sta. 300+00 to 320+00	10	10	17-Nov-17	04-Dec-17	5												
CSU-0030	Construct SUP FG/ Place Class I - NB - Sta. 280+00 (Loyola) to 343+00	30	30	19-Oct-17	04-Dec-17	179												
CSE0890	Construct Select - NBGP Inside - Sta. 320+00 to 370+00	14	14	28-Nov-17	15-Dec-17	2												
CSE1450	Construct Select - SBGP - Sta. 530+00 to 560+00	2	2	28-Dec-17	29-Dec-17	3												
CSE0620.2	Construct Select - NBGP - Sta. 301+00 to 320+00	8	8	20-Dec-17	02-Jan-18	0												
CSE1140	Construct Select - NBGP Inside - Sta. 437+00 to 445+00	2	2	02-Jan-18	03-Jan-18	9												
CSU-0040	Construct SUP FG/ Place Class I - NB - Sta. 343+00 (MLK) to 415+00 (35	35	05-Dec-17	25-Jan-18	179												
CSU-0060	Construct SUP FG/ Place Class I - Sta. 430+00 (NB to SB BC Turnarou	5	5	26-Jan-18	01-Feb-18	179												
CSU-0055	Construct SUP FG/ Place Class I - Sta. 425+00 (SB to NB BC Turnarou	10	10	02-Feb-18	15-Feb-18	179												
CSU-0080	Construct SUP FG/ Place Class I - SB - Sta. 525+00 (Truss Bridge) to 5	30	30	16-Feb-18	04-Apr-18	347												
CSE1210	Construct Select - NBGP - Sta. 555+00 to 588+00	2	2	19-Apr-18	20-Apr-18	14												
CSE1760	Construct Select - SBGP - Sta. 526+00 to 530+50	2	2	06-Jul-18	09-Jul-18	84												
CSE1190	Construct Select - SUP to Ped Overlook at Boggy Creek - Sta. 429+00 (2	2	16-Jul-18	17-Jul-18	129												
CSE2030	Construct Select - NBGP - Sta. 524+00 to 535+00	2	2	18-Jul-18	19-Jul-18	84												
CSE1700	Construct Select - NBGP - Sta. 490+00 to 510+00	2	2	23-Jul-18	24-Jul-18	95												
CSE1640	Construct Select - NBGP - Sta. 488+00 to 502+00 Inside	2	2	25-Jul-18	26-Jul-18	56												
CSE2150	Construct Select - SB to WBFR - Sta. 585+00 to 597+00	2	2	04-Feb-19	05-Feb-19	64												
CSE2200	Construct Select - NBGP Outside - Sta. 535+00 to 555+00	2	2	07-Feb-19	08-Feb-19	56												
CSE1115	Construct Select - SBGP - Sta. 560+00 to 571+00	2	2	26-Feb-19	27-Feb-19	98												
CSE2400	Construct Select - NBGP Inside - Sta. 535+00 to 555+00	2	2	06-Mar-19	07-Mar-19	129												
CSE8630	Construct Select - NBML - Sta. 535+00 to 543+50	2	2	13-Mar-19	14-Mar-19	114												
CSE2270	Construct Select - SBGP - Sta. 571+00 to 580+00	2	2	04-Apr-19	05-Apr-19	98												
CSE2420	Construct Select - SBGP - Sta. 462+00 to 476+00	2	2	07-Jun-19	10-Jun-19	62												
CSE2410	Construct Select - NBGP - Sta. 464+00 to 482+00	2	2	26-Aug-19	27-Aug-19	15												
Pavement		686	527	27-Oct-16 A	13-Sep-19	20												
Asphalt Pavement		679	503	27-Oct-16 A	04-Sep-19	17												
CBB0160	Construct Bond Breaker - NBGP Inside - Sta. 185+00 to 227+00	2	0	27-Oct-16 A	28-Oct-16 A													
CBB0180	Construct Bond Breaker - SBGP Inside - Sta. 210+00 to 230+00	1	0	27-Oct-16 A	29-Nov-16 A													
CBB8670	Construct Bond Breaker - NBGP Outside - Sta. 230+00 to 250+00	2	0	11-Feb-17 A	13-Feb-17 A													
CBB8690	Construct Bond Breaker - SBGP Sta. 230+00 to 246+00	1	0	15-Feb-17 A	17-Feb-17 A													

█ Remaining Level of Effort
█ Actual Work
█ Critical Remaining Work
█ Actual Level of Effort
█ Remaining Work
◆ Milestone

Activity ID	Activity Name	Original Duration	Remaining Duration	Start	Finish	Total Float	2017		2018				2019				2020	
							Q3	Q4	Q1	Q2	Q3	Q4	Q1	Q2	Q3	Q4	Q1	Q2
CBB0060	Construct Bond Breaker - SBGP Outside - Sta. 210+00 to 230+00	1	0	17-Feb-17 A	08-May-17 A													
CBB0040	Construct Bond Breaker - NBGP Outside - Sta. 185+00 to 227+00	2	0	17-Mar-17 A	21-Jun-17 A													
CBB0140	Construct Bond Breaker - NBML to NBGP Exit Ramp - Sta. 267+00 to 2	1	1	20-Jul-17	21-Jul-17	313												
CBB0770	Construct Bond Breaker - SBGP Sta. 246+00 to 300+00	3	3	17-Feb-17 A	28-Jul-17	83												
CBB8680	Construct Bond Breaker - NBGP Inside - Sta. 230+00 to 250+00	1	1	11-May-17 A	09-Aug-17	285												
CBB0620	Construct Bond Breaker - NBGP - Sta. 250+00 to 301+00	2	2	15-Feb-17 A	12-Sep-17	74												
CBB0800	Construct Bond Breaker - SBGP Outside - Sta. 320+00 to 367+00	2	2	28-Sep-17	29-Sep-17	5												
CBB0780	Construct Bond Breaker - NBGP Outside - Sta. 320+00 to 370+00	2	2	25-Oct-17	26-Oct-17	2												
CBB1660	Construct Bond Breaker - SBGP - Sta. 494+00 to 504+00	2	2	27-Oct-17	30-Oct-17	125												
CBB1050	Construct Bond Breaker - NBGP - Sta. 425+00 to 437+00	1	1	09-Nov-17	10-Nov-17	46												
CBB0870	Construct Bond Breaker - SBCD Lanes - Sta. 320+00 to 370+00	1	1	16-Nov-17	16-Nov-17	12												
CBB1060	Construct Bond Breaker - SBGP - Sta. 370+00 to 425+00	3	3	15-Nov-17	17-Nov-17	8												
CBB1100	Construct Bond Breaker - NBGP - Sta. 445+00 to 464+00	1	1	17-Nov-17	17-Nov-17	36												
CBB1090	Construct Bond Breaker - SBGP - Sta. 425+00 to 462+00	2	2	29-Nov-17	30-Nov-17	8												
CBB0910	Construct Bond Breaker - SBGP Inside - Sta. 320+00 to 370+00	2	2	04-Dec-17	05-Dec-17	5												
CBB1130	Construct Bond Breaker - NBGP Outside - Sta. 437+00 to 445+00	1	1	05-Dec-17	05-Dec-17	9												
CBB0860	Construct Bond Breaker - NBCD Lanes - Sta. 320+00 to 370+00	1	1	06-Dec-17	06-Dec-17	29												
CBB1010	Construct Bond Breaker - NBGP - Sta. 370+00 to 425+00	3	3	08-Dec-17	12-Dec-17	5												
CBB0630	Construct Bond Breaker - SBGP - Sta. 300+00 to 320+00	1	1	13-Dec-17	13-Dec-17	5												
CBB0890	Construct Bond Breaker - NBGP Inside - Sta. 320+00 to 370+00	2	2	02-Jan-18	03-Jan-18	2												
CBB1140	Construct Bond Breaker - NBGP Inside - Sta. 437+00 to 445+00	1	1	09-Jan-18	09-Jan-18	9												
CBB0620.2	Construct Bond Breaker - NBGP - Sta. 301+00 to 320+00	1	1	09-Jan-18	09-Jan-18	0												
CBB1450	Construct Bond Breaker - SBGP - Sta. 530+00 to 560+00	2	2	12-Jan-18	15-Jan-18	3												
CBB1210	Construct Bond Breaker - NBGP - Sta. 555+00 to 588+00	2	2	02-May-18	03-May-18	14												
CBB1640	Construct Bond Breaker - NBGP - Sta. 488+00 to 502+00 Inside	1	1	01-Aug-18	01-Aug-18	128												
CBB1760	Construct Bond Breaker - SBGP - Sta. 526+00 to 530+50	1	1	31-Aug-18	31-Aug-18	90												
CBB2030	Construct Bond Breaker - NBGP - Sta. 524+00 to 535+00	1	1	06-Sep-18	06-Sep-18	85												
CBB1700	Construct Bond Breaker - NBGP - Sta. 490+00 to 510+00	1	1	04-Oct-18	04-Oct-18	120												
CBB2150	Construct Bond Breaker - SB to WBFR - Sta. 585+00 to 597+00	1	1	11-Feb-19	11-Feb-19	64												
CBB2200	Construct Bond Breaker - NBGP Outside - Sta. 535+00 to 555+00	1	1	14-Feb-19	14-Feb-19	56												
CBB1115	Construct Bond Breaker - SBGP - Sta. 560+00 to 571+00	1	1	08-Mar-19	08-Mar-19	98												
CBB2400	Construct Bond Breaker - NBGP Inside - Sta. 535+00 to 555+00	1	1	13-Mar-19	13-Mar-19	129												
CBB8630	Construct Bond Breaker - NBML - Sta 535+00 to 543+50	1	1	27-Mar-19	27-Mar-19	114												
CBB2270	Construct Bond Breaker - SBGP - Sta. 571+00 to 580+00	1	1	15-Apr-19	15-Apr-19	108												
CBB2420	Construct Bond Breaker - SBGP - Sta. 462+00 to 476+00	1	1	17-Jun-19	17-Jun-19	62												
CBB2410	Construct Bond Breaker - NBGP - Sta. 464+00 to 482+00	1	1	04-Sep-19	04-Sep-19	15												
Concrete Pavement		682	527	11-Nov-16 A	13-Sep-19	15	▶											
CCP0180	Construct CRCP - SBGP Inside - Sta. 210+00 to 230+00	11	0	11-Nov-16 A	05-Dec-16 A													
CCP0160	Construct CRCP - NBGP Inside - Sta. 185+00 to 227+00	10	0	17-Nov-16 A	20-Jan-17 A													
CCP0060	Construct CRCP - SBGP Outside - Sta. 210+00 to 230+00	11	0	13-Mar-17 A	13-Jun-17 A													
CCP8670	Construct CRCP - NBGP Outside - Sta. 230+00 to 250+00	15	0	13-Feb-17 A	14-Jun-17 A													
CCP8690	Construct CRCP - SBGP Sta. 230+00 to 246+00	16	0	14-Mar-17 A	21-Jun-17 A													
CCP0040	Construct CRCP - NBGP Outside - Sta. 185+00 to 227+00	12	12	19-Mar-17 A	13-Jul-17	8												
CCP0140	Construct CRCP - NBML to NBGP Exit Ramp - Sta. 267+00 to 275+00	3	3	21-Jul-17	26-Jul-17	313												
CCP8680	Construct CRCP - NBGP Inside - Sta. 230+00 to 250+00	14	14	10-Aug-17	30-Aug-17	285												
CCP0620	Construct CRCP - NBGP - Sta. 250+00 to 301+00	19	19	27-Feb-17 A	27-Sep-17	74												
CCP0770	Construct CRCP - SBGP Sta. 246+00 to 300+00	22	22	08-Mar-17 A	09-Oct-17	56												

█ Remaining Level of Effort
 █ Actual Work
 █ Critical Remaining Work
█ Actual Level of Effort
 █ Remaining Work
 ◆ Milestone

183 South Project (PBS-2) SU21 Rev.01		183S - Master Schedule					15-Aug-17 09:55											
Activity ID	Activity Name	Original Duration	Remaining Duration	Start	Finish	Total Float	2017		2018				2019				2020	
							Q3	Q4	Q1	Q2	Q3	Q4	Q1	Q2	Q3	Q4	Q1	Q2
CCP0800	Construct CRCP - SBGP Outside - Sta. 320+00 to 367+00	15	15	02-Oct-17	24-Oct-17	5												
CCP1050	Construct CRCP - NBGP - Sta. 425+00 to 437+00	3	3	10-Nov-17	15-Nov-17	46												
CCP0780	Construct CRCP - NBGP Outside - Sta. 320+00 to 370+00	14	14	27-Oct-17	16-Nov-17	2												
CCP1660	Construct CRCP - SBGP - Sta. 494+00 to 504+00	14	14	01-Nov-17	20-Nov-17	125												
CCP0870	Construct CRCP - SBCD Lanes - Sta. 320+00 to 370+00	4	4	17-Nov-17	22-Nov-17	12												
CCP1100	Construct CRCP - NBGP - Sta. 445+00 to 464+00	8	8	20-Nov-17	01-Dec-17	36												
CCP1130	Construct CRCP - NBGP Outside - Sta. 437+00 to 445+00	3	3	06-Dec-17	08-Dec-17	9												
CCP1060	Construct CRCP - SBGP - Sta. 370+00 to 425+00	21	21	20-Nov-17	21-Dec-17	8												
CCP1090	Construct CRCP - SBGP - Sta. 425+00 to 462+00	14	14	01-Dec-17	21-Dec-17	8												
CCP0630	Construct CRCP - SBGP - Sta. 300+00 to 320+00	8	8	14-Dec-17	27-Dec-17	5												
CCP0910	Construct CRCP - SBGP Inside - Sta. 320+00 to 370+00	14	14	06-Dec-17	27-Dec-17	5												
CCP1140	Construct CRCP - NBGP Inside - Sta. 437+00 to 445+00	3	3	10-Jan-18	12-Jan-18	9												
CCP1010	Construct CRCP - NBGP - Sta. 370+00 to 425+00	24	24	13-Dec-17	18-Jan-18	5												
CCP0620.2	Construct CRCP - NBGP - Sta. 301+00 to 320+00	8	8	10-Jan-18	19-Jan-18	0												
CCP0890	Construct CRCP - NBGP Inside - Sta. 320+00 to 370+00	14	14	04-Jan-18	23-Jan-18	2												
CCP0860	Construct CRCP - NBCD Lanes - Sta. 320+00 to 370+00	4	4	22-Jan-18	25-Jan-18	0												
CCP1450	Construct CRCP - SBGP - Sta. 530+00 to 560+00	9	9	16-Jan-18	26-Jan-18	3												
CCP1210	Construct CRCP - NBGP - Sta. 555+00 to 588+00	13	13	04-May-18	24-May-18	14												
CSU-1190	Construct SUP to Ped Overlook at Boggy Creek - Sta. 429+00 to 432+0	3	3	18-Jul-18	20-Jul-18	129												
CCP1760	Construct CRCP - SBGP - Sta. 526+00 to 530+50	3	3	04-Sep-18	06-Sep-18	90												
CCP1700	Construct CRCP - NBGP - Sta. 490+00 to 510+00	11	11	05-Oct-18	22-Oct-18	120												
CCP2030	Construct CRCP - NBGP - Sta. 524+00 to 535+00	5	5	05-Nov-18	09-Nov-18	48												
CCP1640	Construct CRCP - NBGP - Sta. 488+00 to 502+00 Inside	4	4	12-Nov-18	15-Nov-18	63												
CCP2200	Construct CRCP - NBGP Outside - Sta. 535+00 to 555+00	5	5	15-Feb-19	22-Feb-19	56												
CCP2150	Construct CRCP - SB to WBFR - Sta. 585+00 to 597+00	5	5	25-Feb-19	01-Mar-19	56												
CCP1115	Construct CRCP - SBGP - Sta. 560+00 to 571+00	7	7	11-Mar-19	20-Mar-19	98												
CCP2400	Construct CRCP - NBGP Inside - Sta. 535+00 to 555+00	5	5	14-Mar-19	21-Mar-19	129												
CCP8630	Construct CRCP - NBML - Sta 535+00 to 543+50	11	11	28-Mar-19	12-Apr-19	114												
CCP2420	Construct CRCP - SBGP - Sta. 462+00 to 476+00 (At Bolm Road)	6	6	26-Jun-19	03-Jul-19	58												
CCP2270	Construct CRCP - SBGP - Sta. 571+00 to 580+00	5	5	05-Jul-19	11-Jul-19	58												
CCP2410	Construct CRCP - NBGP - Sta. 464+00 to 482+00	7	7	05-Sep-19	13-Sep-19	15												
Sidewalks and Median Paving		288	288	07-Sep-17	26-Nov-18	211												
CSW-0020	Construct Sidewalk - SB - Sta 230+00 (Springdale/Manor) to 280+00 (Lc	25	25	07-Sep-17	13-Oct-17	193												
CSW-0055	Construct Sidewalk - SB - Sta 435+00 (BC Turnaround) to 499+00 (Gar	32	32	15-Sep-17	06-Nov-17	460												
CSU-1030	Construct SUP Conc Pave - NB - Sta. 280+00 (Loyola) to 343+00 (MLK)	15	15	26-Oct-17	16-Nov-17	239												
CSW-0030	Construct Sidewalk - SB - Sta 280+00 (Loyola) to 343+00 (MLK)	32	32	16-Oct-17	04-Dec-17	193												
CSU-1040	Construct SUP Conc Pave - NB - Sta. 343+00 (MLK) to 415+00 (BC Tui	15	15	12-Dec-17	04-Jan-18	209												
CSW-0040	Construct Sidewalk - SB - Sta 343+00 (MLK) to 415+00 (BC Turnarounc	36	36	05-Dec-17	26-Jan-18	193												
CSU-1050	Construct SUP Conc Pave - Sta. 425+00 (SB to NB BC Turnaround)	5	5	09-Feb-18	15-Feb-18	179												
CSU-1080	Construct SUP Conc Pave - SB - Sta. 525+00 (Truss Bridge) to 580+00	15	15	05-Apr-18	26-Apr-18	347												
CSU-1060	Construct SUP Conc Pave - Sta. 430+00 (NB to SB BC Turnaround)	5	5	25-Jun-18	02-Jul-18	306												
CSU-1070	Construct SUP Conc Pave - NB - Sta. 435+00 (BC Turnaround) to 515+	20	20	20-Jul-18	17-Aug-18	274												
CSU-1020	Construct SUP Conc Pave - NB - Sta. 230+00 (Springdale/Manor) to 280	10	10	10-Aug-18	24-Aug-18	57												
CSW-0060	Construct Sidewalk - NB - Sta 530+00 (Montopolis) to 580+00 (Patton)	25	25	18-Oct-18	26-Nov-18	211												
Retaining Walls		672	495	26-Sep-16 A	26-Jul-19	52												
Wall 104A		31	31	14-Jul-17	29-Aug-17	8												
CWL104A-050	Construct Wall 104A (S/W), Sta. 202+57 to 209+83 (Cut)	31	31	14-Jul-17	29-Aug-17	8												

█ Remaining Level of Effort
█ Actual Work
█ Critical Remaining Work
█ Actual Level of Effort
█ Remaining Work
◆ Milestone

Activity ID	Activity Name	Original Duration	Remaining Duration	Start	Finish	Total Float	2017		2018				2019				2020			
							Q3	Q4	Q1	Q2	Q3	Q4	Q1	Q2	Q3	Q4	Q1	Q2		
Wall 106A							22	22	25-Aug-17	27-Sep-17	21									
CWL106A-060	Construct Wall 106A (MSE), Sta. 2320+67 to 2321+72, LT	20	20	25-Aug-17	25-Sep-17	10		█												
CWL106A-090	Construct Wall Coping 106A (MSE), Sta. 2320+67 to 2321+72, LT	2	2	26-Sep-17	27-Sep-17	21														
Wall 105A							20	20	11-Oct-17	09-Nov-17	46									
CWL105A-060	Construct Wall 105A (MSE), Sta. 1316+82 to 1317+39, RT	17	17	11-Oct-17	06-Nov-17	46			█											
CWL105A-090	Construct Wall Coping 105A (MSE), Sta. 1316+82 to 1317+39, RT	3	3	07-Nov-17	09-Nov-17	46														
Wall 107A							12	12	10-Aug-17	28-Aug-17	41									
CWL107A-050	Construct Wall 107A (MSE), Sta. 2320+67 to 2322+27, LT	10	10	10-Aug-17	24-Aug-17	10		█												
CWL107A-090	Construct Wall Coping 107A (MSE), Sta. 2320+67 to 2322+27, LT	2	2	25-Aug-17	28-Aug-17	41														
Wall 110A							10	10	01-Nov-18	14-Nov-18	4									
CWL110A-050	Construct Wall 110A (DS), Sta. 427+50 to 428+00	10	10	01-Nov-18	14-Nov-18	4														
Wall 111							195	4	27-Sep-16 A	30-Jun-17	320									
CWL111-050	Construct Wall 111 (MSE), Sta. 2231+01 to 2238+08, LT	21	0	27-Sep-16 A	13-Jan-17 A															
CWL111-090	Construct Wall Coping 111 (MSE), Sta. 2231+01 to 2238+08, LT	4	4	22-May-17 A	30-Jun-17	320														
Wall 111A							12	12	06-Jun-18	22-Jun-18	98									
CWL111A-050	Construct Wall 111A (MSE), Sta. 239+30 to 241+30, LT	10	10	06-Jun-18	20-Jun-18	27														
CWL111A-090	Construct Wall Coping 111A (MSE), Sta. 239+30 to 241+30, LT	2	2	21-Jun-18	22-Jun-18	98														
Wall 121 MSE							10	10	05-Feb-18	16-Feb-18	12									
CWL121-060	Construct Wall 121 (MSE), Sta. 260+91 to 275+35, LT	10	10	05-Feb-18	16-Feb-18	12														
Wall 121 S/N							46	46	05-Feb-18	13-Apr-18	22									
CWL121-050	Construct Wall 121 (S/N), Sta. 260+91 to 275+35, LT	28	28	05-Feb-18	16-Mar-18	17														
CWL121-90	Construct Wall 121 (Fascia), Sta. 260+91 to 275+35, LT	12	12	19-Mar-18	05-Apr-18	22														
CWL121-090	Construct Wall Coping 121, Sta. 260+91 to 275+35, LT	6	6	06-Apr-18	13-Apr-18	22														
Wall 123A							6	6	30-Aug-17	07-Sep-17	8									
CWL123A-050	Construct Wall 123A (S/W), Sta. 234+76 to 235+58	6	6	30-Aug-17	07-Sep-17	8														
Wall 124							120	40	27-Dec-16 A	24-Aug-17	96									
CWLTMP01	Construct Temp S/N Wall and Removals, Sta. 270+00 - 278+00. LT	20	0	27-Dec-16 A	12-Jan-17 A															
CWL124-050	Construct Wall 124 (MSE), Sta. 2260+88 to 2280+24, LT	49	30	29-Mar-17 A	09-Aug-17	69														
CWL124-090	Construct Wall Coping 124 (MSE), Sta. 2260+88 to 2280+24, LT	10	10	10-Aug-17	24-Aug-17	96														
Wall 131							33	51	09-Jan-17 A	09-Oct-17	56									
CWL131-050	Construct Wall 131 (MSE), Sta. 1295+60 to 1298+66, RT	10	0	09-Jan-17 A	16-May-17 A															
CWL131-090	Construct Wall Coping 131 (MSE), Sta. 1295+60 to 1298+66, RT	3	51	16-Feb-17 A	09-Oct-17	56														
Wall 132							26	10	15-May-17 A	11-Jul-17	126									
CWL132-050	Construct Wall 132 (MSE), Sta. 2303+13 to 2304+79, LT	15	7	15-May-17 A	06-Jul-17	12														
CWL132-090	Construct Wall Coping 132 (MSE), Sta. 2303+13 to 2304+79, LT	3	3	07-Jul-17	11-Jul-17	126														
Wall 133							36	36	26-Sep-17	17-Nov-17	21									
CWL133-050	Construct Wall 133 (MSE), Sta. 1300+31 to 1310+62, RT	30	30	26-Sep-17	09-Nov-17	0														
CWL133-090	Construct Wall Coping 133 (MSE), Sta. 1300+31 to 1310+62, RT	6	6	10-Nov-17	17-Nov-17	21														
Wall 134							33	33	10-Nov-17	02-Jan-18	13									
CWL134-050	Construct Wall 134 (MSE), Sta. 2306+32 to 2315+47, LT	28	28	10-Nov-17	22-Dec-17	0														
CWL134-090	Construct Wall Coping 134 (MSE), Sta. 2306+32 to 2315+47, LT	5	5	26-Dec-17	02-Jan-18	13														
Wall 138							31	31	07-Jul-17	21-Aug-17	45									
CWL138-050	Construct Wall 138 (MSE), Sta. 2322+66 to 2335+91, LT	26	26	07-Jul-17	14-Aug-17	12														
CWL138-090	Construct Wall Coping 138 (MSE), Sta. 2322+66 to 2335+91, LT	5	5	15-Aug-17	21-Aug-17	45														
Wall 140							27	27	11-Aug-17	21-Sep-17	11									
CWL140-050	Construct Wall 140 (MSE), Sta. 1323+57 to 1330+07, RT	23	23	11-Aug-17	14-Sep-17	11														
CWL140-090	Construct Wall Coping 140 (MSE), Sta. 1323+57 to 1330+07, RT	4	4	15-Sep-17	21-Sep-17	11														
Wall 149 MSE							37	37	31-Jul-17	25-Sep-17	9									
CWL149-050	Construct Wall 149 (MSE), Sta. 365 to 370, RT	12	12	31-Jul-17	16-Aug-17	9														

█ Remaining Level of Effort
 █ Actual Work
 █ Critical Remaining Work
█ Actual Level of Effort
 █ Remaining Work
 ◆ Milestone

Activity ID	Activity Name	Original Duration	Remaining Duration	Start	Finish	Total Float	2017		2018				2019				2020	
							Q3	Q4	Q1	Q2	Q3	Q4	Q1	Q2	Q3	Q4	Q1	Q2
CWL149-090	Construct Wall Coping 149, Sta. 365 to 370, RT	8	8	13-Sep-17	25-Sep-17	9												
Wall 149 S/N		29	29	31-Jul-17	12-Sep-17	9												
CWL149-070	Construct Wall 149 (S/N), Sta. 1370+00 to 1373+50, RT 2/2	16	16	31-Jul-17	23-Aug-17	5												
CWL149-060	Construct Wall 149 (S/N), Sta. 1358+18 to 1362+24, RT 1/2	14	14	07-Aug-17	28-Aug-17	9												
CWL149-90	Construct Wall 149 (Fascia), Sta. 1370+00 to 1373+50, RT 2/2	10	10	24-Aug-17	07-Sep-17	5												
CWL149-100	Construct Wall 149 (Fascia), Sta. 1358+18 to 1362+24, RT 1/2	10	10	29-Aug-17	12-Sep-17	9												
Wall 151		51	51	15-Aug-17	01-Nov-17	235												
CWL151-050	Construct Wall 151 (MSE), Sta. 2374+02 to 2374+02, LT 1/3	10	10	15-Aug-17	29-Aug-17	25												
CWL151-070	Construct Wall 151 (MSE), Sta. 374+50 to 371+80 3/3	10	10	30-Aug-17	13-Sep-17	25												
CWL151-060	Construct Wall 151 (S/W), Sta. 2376+50 to Technicenter Dr., LT 2/3	10	10	12-Oct-17	26-Oct-17	7												
CWL151-090	Construct Wall Coping 151, Sta. 2374+02 to 2374+02, LT 1/3	3	3	27-Oct-17	01-Nov-17	235												
Wall 156 MSE		20	20	13-Oct-17	13-Nov-17	6												
CWL156-050	Construct Wall 156-1 (S/W), Sta. 396+20 to 400+00, LT	20	20	13-Oct-17	13-Nov-17	6												
Wall 156 S/N		16	16	13-Oct-17	07-Nov-17	5												
CWL156-060	Construct Wall 156-2 (MSE), Sta. 388+60 to 392+20, LT	12	12	13-Oct-17	01-Nov-17	5												
CWL156-090	Construct Wall Coping 156-2 (MSE), Sta. 388+60 to 392+20, LT	4	4	02-Nov-17	07-Nov-17	5												
Wall 158		33	33	02-Aug-17	21-Sep-17	46												
CWL158-050	Construct Wall 158 (MSE), Sta. 1386+96 to 1396+55, RT	28	28	02-Aug-17	13-Sep-17	2												
CWL158-090	Construct Wall Coping 158 (MSE), Sta. 1386+96 to 1396+55, RT	5	5	14-Sep-17	21-Sep-17	46												
Wall 160		33	33	07-Sep-17	26-Oct-17	35												
CWL160-050	Construct Wall 160 (MSE) NBGP at Boggy Creek Turn Around	25	25	07-Sep-17	13-Oct-17	6												
CWL160-090	Construct Wall Coping 160 (MSE) NBGP at Boggy Creek Turn Around	8	8	16-Oct-17	26-Oct-17	35												
Wall 161		34	34	10-Aug-17	29-Sep-17	40												
CWL161-050	Construct Wall 161 (MSE) SBGP at Boggy Creek Turn Around	28	28	10-Aug-17	21-Sep-17	7												
CWL161-090	Construct Wall Coping 161 (MSE) SBGP at Boggy Creek Turn Around	6	6	22-Sep-17	29-Sep-17	40												
Wall 162		28	28	22-Sep-17	03-Nov-17	233												
CWL162-050	Construct Wall 162 (MSE), Sta. 2410+93 to 2416+25, LT	23	23	22-Sep-17	26-Oct-17	7												
CWL162-090	Construct Wall Coping 162 (MSE), Sta. 2410+93 to 2416+25, LT	5	5	27-Oct-17	03-Nov-17	233												
Wall 168		25	25	07-Jul-17	14-Aug-17	286												
CWL168-050	Construct Wall 168 (S/N), Sta. 2416+33 to 2425+96, LT	12	12	07-Jul-17	25-Jul-17	68												
CWL168-90	Construct Wall 168 (Fascia), Sta. 2416+33 to 2425+96, LT	10	10	25-Jul-17	09-Aug-17	286												
CWL168-090	Construct Wall Coping 168 (S/N), Sta. 2416+33 to 2425+96, LT	3	3	09-Aug-17	14-Aug-17	286												
Wall 175		35	35	18-Apr-18	11-Jun-18	314												
CWL175-050	Construct Wall 175 (MSE), Sta. 429+00 to 435+25	31	31	18-Apr-18	04-Jun-18	27												
CWL175-090	Construct Wall Coping 175 (MSE), Sta. 429+00 to 435+25	4	4	06-Jun-18	11-Jun-18	314												
Wall 176		39	39	09-Nov-17	09-Jan-18	414												
CWL176-050	Construct Wall 176 (MSE), Sta. 429+60 to 440+33	33	33	09-Nov-17	29-Dec-17	129												
CWL176-090	Construct Wall Coping 176 (MSE), Sta. 429+60 to 440+33	6	6	02-Jan-18	09-Jan-18	414												
Wall 177		12	12	06-Jun-18	22-Jun-18	306												
CWL177-050	Construct Wall 177 (MSE), Sta. 433+00 to 434+50	10	10	06-Jun-18	20-Jun-18	55												
CWL177-090	Construct Wall Coping 177 (MSE), Sta. 433+00 to 434+50	2	2	21-Jun-18	22-Jun-18	306												
Wall 179		35	35	14-Sep-17	07-Nov-17	317												
CWL179-050	Construct Wall 179 (MSE), Sta. 431+70 to 441+48	30	30	14-Sep-17	30-Oct-17	48												
CWL179-090	Construct Wall Coping 179 (MSE), Sta. 431+70 to 441+48	5	5	01-Nov-17	07-Nov-17	317												
Wall 180		15	15	28-Aug-17	18-Sep-17	55												
CWL180-050	Construct Wall 180 (MSE), Sta. 1433+80 to 1437+57, RT	10	10	28-Aug-17	11-Sep-17	16												
CWL180-090	Construct Wall Coping 180 (MSE), Sta. 1433+80 to 1437+57, RT	5	5	12-Sep-17	18-Sep-17	55												
Wall 188		195	3	26-Sep-16 A	29-Jun-17	321												
CWL188-050	Construct Wall 188 (MSE), Sta. 2248+02 to 2259+15, LT (Fill)	10	0	26-Sep-16 A	21-Nov-16 A													

█ Remaining Level of Effort
 █ Actual Work
 █ Critical Remaining Work
█ Actual Level of Effort
 █ Remaining Work
 ◆ Milestone

Activity ID	Activity Name	Original Duration	Remaining Duration	Start	Finish	Total Float	2017		2018				2019				2020	
							Q3	Q4	Q1	Q2	Q3	Q4	Q1	Q2	Q3	Q4	Q1	Q2
CWL188-090	Construct Wall Coping 188 (MSE), Sta. 2248+02 to 2259+15, LT (Fill)	3	3	05-Jun-17 A	29-Jun-17	321	█											
Wall 193		12	12	31-Aug-17	18-Sep-17	263		▼										
CWL193-050	Construct Wall 193 (MSE), Sta. 2356+08 to 2359+85, LT	10	10	31-Aug-17	14-Sep-17	5		█										
CWL193-090	Construct Wall Coping 193 (MSE), Sta. 2356+08 to 2359+85, LT	2	2	15-Sep-17	18-Sep-17	263												
Wall 194		17	17	15-Aug-17	08-Sep-17	269		▼										
CWL194-050	Construct Wall 194 (MSE), Sta. 2365+71 to 2370+65, LT	14	14	15-Aug-17	05-Sep-17	12		█										
CWL194-090	Construct Wall Coping 194 (MSE), Sta. 2365+71 to 2370+65, LT	3	3	06-Sep-17	08-Sep-17	269												
Wall T200		10	10	05-Sep-17	18-Sep-17	43		▼										
CWLT200-050	Construct Wall T200 (Temp) at Shelton Rd - Sta. 437+00 to 440+00	10	10	05-Sep-17	18-Sep-17	43		█										
Wall 205		52	52	21-Jun-18	07-Sep-18	241				▶								
CWL205-050	Construct Wall 205 (MSE), Sta. 2475+00 to 2479+00, LT (Fill) (Incl. Rail)	17	17	21-Jun-18	17-Jul-18	55				█								
CWL205-090	Construct Wall Coping 205 (MSE), Sta. 2475+00 to 2479+00, LT	2	2	18-Jul-18	19-Jul-18	274												
CWL208-050	Construct Wall 208 (MSE), Sta. 509+00 to 510+50	30	30	23-Jul-18	05-Sep-18	52					█							
CWL208-090	Construct Wall Coping 208 (MSE), Sta. 509+00 to 510+50	2	2	06-Sep-18	07-Sep-18	52												
Wall 211		10	10	15-May-18	30-May-18	121				▼								
CWL211-050	Construct Wall 211 (SW), Sta. 2505+55 to 2509+18, LT	10	10	15-May-18	30-May-18	121				█								
Wall 212		10	10	08-Dec-17	22-Dec-17	231												
CWL212-050	Construct Wall 212 (SW) Sta. 506+50 to 509+50	10	10	08-Dec-17	22-Dec-17	231												
Wall 217		12	12	27-Oct-17	14-Nov-17	126												
CWL221-050	Construct Wall 221 (MSE), Sta. 2568+39 to 2571+19, (Fill)	10	10	27-Oct-17	10-Nov-17	87												
CWL221-090	Construct Wall Coping 221 (MSE), Sta. 2568+39 to 2571+19	2	2	13-Nov-17	14-Nov-17	126												
Wall 240		14	14	14-Nov-17	05-Dec-17	408												
CWL240-050	Construct Wall 240 (MSE), Sta. 1468+91 to 1469+61, RT (Fill)	11	11	14-Nov-17	30-Nov-17	408												
CWL240-090	Construct Wall Coping 240 (MSE), Sta. 1468+91 to 1469+61, RT (Fill)	3	3	01-Dec-17	05-Dec-17	408												
Wall 241		14	14	03-Jun-19	24-Jun-19	41												
CWL241-050	Construct Wall 241 (MSE), Sta. 1469+65 to 1470+44, RT (Fill)	12	12	03-Jun-19	20-Jun-19	19												
CWL241-090	Construct Wall Coping 241 (MSE), Sta. 1469+65 to 1470+44, RT (Fill)	2	2	21-Jun-19	24-Jun-19	41												
Wall 242		14	14	21-Jun-19	12-Jul-19	29												
CWL242-050	Construct Wall 242 (MSE), Sta. 2477+30 to 2477+18, LT (Fill)	11	11	21-Jun-19	09-Jul-19	19												
CWL242-090	Construct Wall Coping 242 (MSE), Sta. 2477+30 to 2477+18, LT (Fill)	3	3	10-Jul-19	12-Jul-19	29												
Wall 243		13	13	10-Jul-19	26-Jul-19	19												
CWL243-050	Construct Wall 243 (MSE), Sta. 2475+63 to 2477+35, LT (Fill)	11	11	10-Jul-19	24-Jul-19	19												
CWL243-090	Construct Wall Coping 243 (MSE), Sta. 2475+63 to 2477+35, LT (Fill)	2	2	25-Jul-19	26-Jul-19	19												
Wall 252		247	247	25-Sep-17	09-Oct-18	183												
CWL252-050	Construct Wall 252 (MSE), Sta. 594+50 to 597+00, RT	11	11	25-Sep-17	10-Oct-17	39		█										
CWL252-090	Construct Wall Coping 252 (MSE), Sta. 594+50 to 597+00, RT	3	3	11-Oct-17	13-Oct-17	327												
CWL231-050	Construct Wall 231 (MSE), Sta. 587+37 to 587+96	10	10	21-Sep-18	05-Oct-18	163												
CWL231-090	Construct Wall Coping 231 (MSE), Sta. 587+37 to 587+96	2	2	08-Oct-18	09-Oct-18	183												
Wall 253		18	18	08-Oct-18	02-Nov-18	191												
CWL253-050	Construct Wall 253 (MSE), Sta. 26+00 to 31+00, LT	14	14	08-Oct-18	26-Oct-18	163												
CWL253-090	Construct Wall Coping 253 (MSE), Sta. 26+00 to 31+00, LT	4	4	29-Oct-18	02-Nov-18	191												
Wall 254		17	17	29-Oct-18	21-Nov-18	181												
CWL254-050	Construct Wall 254 (MSE), Sta. 26+00 to 31+00, RT	14	14	29-Oct-18	16-Nov-18	163												
CWL254-090	Construct Wall Coping 254 (MSE), Sta. 26+00 to 31+00, RT	3	3	19-Nov-18	21-Nov-18	181												
Wall 255 (Gabion)		13	13	13-Nov-17	01-Dec-17	294												
CWL255-050	Construct Wall 255 (MSE), Sta. 115+50 to 117+50, LT	11	11	13-Nov-17	29-Nov-17	87												
CWL255-090	Construct Wall Coping 255 (MSE), Sta. 115+50 to 117+50, LT	2	2	30-Nov-17	01-Dec-17	294												
Wall 256		296	296	30-May-17 A	24-Sep-18	251												
CWL256-050	Construct Wall 256 (MSE), Sta. 14+20 to 18+51	26	13	30-May-17 A	14-Jul-17	8	█											

183 South Project (PBS-2) SU21 Rev.01		183S - Master Schedule					15-Aug-17 09:55											
Activity ID	Activity Name	Original Duration	Remaining Duration	Start	Finish	Total Float	2017		2018				2019				2020	
							Q3	Q4	Q1	Q2	Q3	Q4	Q1	Q2	Q3	Q4	Q1	Q2
CWL256-090	Construct Wall Coping 256 (MSE), Sta. 14+20 to 18+51	3	3	17-Jul-17	19-Jul-17	123												
CWL260-050	Construct Wall 260 (S/W), Sta. 434+50 to 436+50	10	10	08-Sep-17	22-Sep-17	8												
CWL261-050	Construct Wall 261 (MSE), Sta. 436+50 to 439+00	10	10	08-Sep-17	22-Sep-17	8												
CWL261-090	Construct Wall Coping 261 (MSE), Sta. 436+50 to 439+00	7	7	25-Sep-17	04-Oct-17	45												
CWL257-050	Construct Wall 257 (MSE), Sta. 14+50 to 19+50	14	14	12-Jan-18	31-Jan-18	27												
CWL257-090	Construct Wall Coping 257 (MSE), Sta. 14+50 to 19+50	3	3	01-Feb-18	05-Feb-18	27												
CWL259-050	Construct Wall 259 (MSE), Sta. 38+50 to 43+00	13	13	29-May-18	15-Jun-18	44												
CWL259-090	Construct Wall Coping 259 (MSE), Sta. 38+50 to 43+00	3	3	18-Jun-18	21-Jun-18	244												
CWL258-050	Construct Wall 258 (MSE), Sta. 524+50 to 525+50	10	10	12-Jul-18	25-Jul-18	90												
CWL258-090	Construct Wall Coping 258 (MSE), Sta. 524+50 to 525+50	2	2	26-Jul-18	27-Jul-18	113												
CWL262-050	Construct Wall 262 (MSE), Herrera Street Wall LT (Change Order #3)	10	10	06-Sep-18	20-Sep-18	163												
CWL262-90	Construct Wall Coping 262 (MSE), Herrera Street Wall LT (Change Ord	2	2	21-Sep-18	24-Sep-18	251												
Bridges		670	434	23-Jun-16 A	22-Apr-19	113												
7 NBGP Over Little Walnut Creek		262	29	23-Jun-16 A	07-Aug-17	111												
CBR07-0500	Construct Columns - Bridge 07 (NBGP Over Little Walnut Creek) - Sta.	6	0	29-Jul-16 A	25-Aug-16 A													
CBR07-0400	Drill Shafts - Bridge 07 (NBGP Over Little Walnut Creek) - Sta. 302+00	11	0	23-Jun-16 A	07-Sep-16 A													
CBR07-0600	Construct Caps - Bridge 07 (NBGP Over Little Walnut Creek) - Sta. 302	16	0	22-Aug-16 A	16-Sep-16 A													
CBR07-0550	Construct Abutments - Bridge 07 (NBGP Over Little Walnut Creek) - Sta	15	0	02-Aug-16 A	04-Nov-16 A													
CBR07-0700	Erect Beams - Bridge 07 (NBGP Over Little Walnut Creek) - Sta. 302+00	2	0	01-Feb-17 A	10-May-17 A													
CBR07-0800	Construct Deck - Bridge 07 (NBGP Over Little Walnut Creek) - Sta. 302	14	14	22-May-17 A	17-Jul-17	66												
CBR07-0900	Construct Rail/Surf. Trt - Bridge 07 (NBGP Over Little Walnut Creek) - S	15	15	18-Jul-17	07-Aug-17	111												
10 SBGP Over Little Walnut Creek		268	32	19-Jul-16 A	11-Aug-17	93												
CBR10-0500	Construct Columns - Bridge 10 (SBGP Over Little Walnut Creek) - Sta.	8	0	08-Aug-16 A	29-Aug-16 A													
CBR10-0400	Drill Shafts - Bridge 10 (SBGP Over Little Walnut Creek) - Sta. 302+00	12	0	19-Jul-16 A	08-Sep-16 A													
CBR10-0600	Construct Caps - Bridge 10 (SBGP Over Little Walnut Creek) - Sta. 302	16	0	22-Aug-16 A	19-Sep-16 A													
CBR10-0550	Construct Abutments - Bridge 10 (SBGP Over Little Walnut Creek) - Sta	15	0	09-Aug-16 A	28-Nov-16 A													
CBR10-0700	Erect Beams - Bridge 10 (SBGP Over Little Walnut Creek) - Sta. 302+00	2	0	02-Feb-17 A	11-May-17 A													
CBR10-0800	Construct Deck - Bridge 10 (SBGP Over Little Walnut Creek) - Sta. 302	17	17	01-Jun-17 A	20-Jul-17	93												
CBR10-0900	Construct Rail/Surf. Trt - Bridge 10 (SBGP Over Little Walnut Creek) - S	15	15	21-Jul-17	11-Aug-17	93												
18a NBGP Over Boggy Creek		174	60	25-Jan-17 A	16-Oct-17	66												
CBR18a-0400	Drill Shafts - Bridge 18a (NBGP Over Boggy Creek) - Sta. 427+00	21	0	25-Jan-17 A	03-Apr-17 A													
CBR18a-0500	Construct Columns - Bridge 18a (NBGP Over Boggy Creek) - Sta. 427+	22	0	06-Mar-17 A	14-Apr-17 A													
CBR18a-0600	Construct Caps - Bridge 18a (NBGP Over Boggy Creek) - Sta. 427+00	40	0	15-Mar-17 A	01-May-17 A													
CBR18a-0550	Construct Abutments - Bridge 18a (NBGP Over Boggy Creek) - Sta. 42	15	0	10-Feb-17 A	01-May-17 A													
CBR18a-0700	Erect Beams - Bridge 18a (NBGP Over Boggy Creek) - Sta. 427+00	10	0	21-Apr-17 A	02-Jun-17 A													
CBR18a-0800	Construct Deck - Bridge 18a (NBGP Over Boggy Creek) - Sta. 427+00	35	35	18-Jul-17	07-Sep-17	66												
CBR18a-0900	Construct Rail/Surf. Trt - Bridge 18a (NBGP Over Boggy Creek) - Sta. 4	15	15	08-Sep-17	29-Sep-17	66												
CSW-1800	Construct Sidewalk - Bridge 18a (NBGP Over Boggy Creek) - Sta. 427+	10	10	02-Oct-17	16-Oct-17	66												
19a SBGP Over Boggy Creek		127	45	27-Jan-17 A	31-Aug-17	70												
CBR19a-0400	Drill Shafts - Bridge 19a (SBGP Over Boggy Creek) - Sta. 427+00	21	0	27-Jan-17 A	23-Mar-17 A													
CBR19a-0500	Construct Columns - Bridge 19a (SBGP Over Boggy Creek) - Sta. 427+	22	0	09-Mar-17 A	07-Apr-17 A													
CBR19a-0600	Construct Caps - Bridge 19a (SBGP Over Boggy Creek) - Sta. 427+00	35	0	23-Mar-17 A	08-Apr-17 A													
CBR19a-0550	Construct Abutments - Bridge 19a (SBGP Over Boggy Creek) - Sta. 42	15	0	16-Feb-17 A	01-May-17 A													
CBR19a-0700	Erect Beams - Bridge 19a (SBGP Over Boggy Creek) - Sta. 427+00	9	0	18-Apr-17 A	08-Jun-17 A													
CBR19a-0800	Construct Deck - Bridge 19a (SBGP Over Boggy Creek) - Sta. 427+00	30	30	26-Jun-17	09-Aug-17	70												
CBR19a-0900	Construct Rail/Surf. Trt - Bridge 19a (SBGP Over Boggy Creek) - Sta. 4	15	15	10-Aug-17	31-Aug-17	70												
23 NB to SB U-Turn at Boggy Creek		236	267	02-Jun-17 A	09-Aug-18	206												
CBR57-0402	Drill Shafts (Abuts) - Bridge 57 (U-Turns at Boggy Creek) - Sta. 416+00	10	10	02-Jun-17 A	11-Jul-17	27												

■ Remaining Level of Effort
■ Actual Work
■ Critical Remaining Work
■ Actual Level of Effort
■ Remaining Work
◆ Milestone

Activity ID	Activity Name	Original Duration	Remaining Duration	Start	Finish	Total Float	2017		2018				2019				2020	
									Q3	Q4	Q1	Q2	Q3	Q4	Q1	Q2	Q3	Q4
CBR28-02-0400	Drill Shafts - Bridge 28 (NBGP Over Col. River) (Unit 2, Bent 5-7)	7	7	23-Jul-18	31-Jul-18	21												
CBR28-01-0500	Construct Columns - Bridge 28 (NBGP Over Col. River) (Unit 1, Abut 1-	8	8	23-Jul-18	01-Aug-18	0												
CBR28-01-0550	Construct Abutments - Bridge 28 (NBGP Over Col. River) (Abut 1)	15	15	23-Jul-18	13-Aug-18	69												
CBR28-03-0400	Drill Shafts - Bridge 28 (NBGP Over Col. River) (Unit 3, Bent 8-9)	10	10	01-Aug-18	15-Aug-18	32												
CBR28-02-0500	Construct Columns - Bridge 28 (NBGP Over Col. River) (Unit 2, Bent 5-	12	12	01-Aug-18	17-Aug-18	21												
CBR28-03-0500	Construct Columns - Bridge 28 (NBGP Over Col. River) (Unit 3, Bent 8-	8	8	20-Aug-18	30-Aug-18	30												
CBR28-04-0400	Drill Shafts - Bridge 28 (NBGP Over Col. River) (Unit 4, Bent 10-Abut 11	10	10	16-Aug-18	30-Aug-18	45												
CBR28-01-0600	Construct Caps - Bridge 28 (NBGP Over Col. River) (Unit 1, Abut 1-Ber	28	28	30-Jul-18	10-Sep-18	0												
CBR28-04-0500	Construct Columns - Bridge 28 (NBGP Over Col. River) (Unit 4, Bent 11	6	6	31-Aug-18	10-Sep-18	45												
CBR28-01-0700	Erect Beams - Bridge 28 (NBGP Over Col. River) (Unit 1, Abut 1-Bent 4)	5	5	11-Sep-18	17-Sep-18	51												
CBR28-04-0550	Construct Abutments - Bridge 28 (NBGP Over Col. River) (Abut 11)	15	15	31-Aug-18	24-Sep-18	49												
CBR28-02-0600	Construct Caps - Bridge 28 (NBGP Over Col. River) (Unit 2, Bent 5-7)	21	21	11-Sep-18	11-Oct-18	0												
CBR28-01-0800	Construct Deck - Bridge 28 (NBGP Over Col. River) (Unit 1, Abut 1-Ber	20	20	19-Sep-18	18-Oct-18	51												
CBR28-02-0700	Erect Beams - Bridge 28 (NBGP Over Col. River) (Unit 2, Bent 5-7)	5	5	12-Oct-18	19-Oct-18	30												
CBR28-03-0600	Construct Caps - Bridge 28 (NBGP Over Col. River) (Unit 3, Bent 8-9)	21	21	12-Oct-18	13-Nov-18	0												
CBR28-02-0800	Construct Deck - Bridge 28 (NBGP Over Col. River) (Unit 2, Bent 5-7)	20	20	22-Oct-18	19-Nov-18	30												
CBR28-03-0700	Erect Beams - Bridge 28 (NBGP Over Col. River) (Unit 3, Bent 8-9)	4	4	14-Nov-18	19-Nov-18	0												
CBR28-04-0600	Construct Caps - Bridge 28 (NBGP Over Col. River) (Unit 4, Bent 10-At	14	14	14-Nov-18	05-Dec-18	2												
CBR28-04-0700	Erect Beams - Bridge 28 (NBGP Over Col. River) (Unit 4, Bent 10-Abut	3	3	06-Dec-18	10-Dec-18	2												
CBR28-03-0800	Construct Deck - Bridge 28 (NBGP Over Col. River) (Unit 3, Bent 8-9)	15	15	20-Nov-18	12-Dec-18	0												
CBR28-04-0800	Construct Deck - Bridge 28 (NBGP Over Col. River) (Unit 4, Bent 10-At	15	15	13-Dec-18	07-Jan-19	0												
CBR28-04-0900	Construct Rail/Surf. Trt - Bridge 28 (NBGP Over Col. River) - Sta. 516+H	15	15	08-Jan-19	28-Jan-19	0												
29 NBGP to Airport Blvd.		62	62	05-Jul-18	05-Oct-18	74												
CBR29-0400	Drill Shafts - Bridge 29 (NBGP to Airport Blvd)	10	10	05-Jul-18	18-Jul-18	2												
CBR29-0500	Construct Columns - Bridge 29 (NBGP to Airport Blvd)	4	4	19-Jul-18	24-Jul-18	6												
CBR29-0550	Construct Abutments - Bridge 29 (NBGP to Airport Blvd)	15	15	19-Jul-18	09-Aug-18	57												
CBR29-0600	Construct Caps - Bridge 29 (NBGP to Airport Blvd)	13	13	25-Jul-18	13-Aug-18	18												
CBR29-0700	Erect Beams - Bridge 29 (NBGP to Airport Blvd)	2	2	14-Aug-18	15-Aug-18	55												
CBR29-0800	Construct Deck - Bridge 29 (NBGP to Airport Blvd)	15	15	22-Aug-18	12-Sep-18	54												
CBR29-0900	Construct Rail/Surf. Trt - Bridge 29 (NBGP to Airport Blvd)	15	15	13-Sep-18	05-Oct-18	74												
32 SBGP Over Airport Blvd.		164	112	06-Oct-16 A	13-Dec-17	345												
CBR32-01-0500	Construct Columns - Bridge 32 (SBGP Over Airport) (Unit 1, Abut 1 - Be	8	0	08-Dec-16 A	03-Feb-17 A													
CBR32-01-0600	Construct Caps - Bridge 32 (SBGP Over Airport) (Unit 1, Abut 1 - Bent 3	14	0	11-Jan-17 A	18-Feb-17 A													
CBR32-02-0400	Drill Shafts - Bridge 32 (SBGP Over Airport) (Unit 2, Bents 4-6)	6	0	06-Oct-16 A	01-Mar-17 A													
CBR32-03-0400	Drill Shafts - Bridge 32 (SBGP Over Airport) (Unit 3, Bents 7-8)	4	0	02-Mar-17 A	23-Mar-17 A													
CBR32-02-0500	Construct Columns - Bridge 32 (SBGP Over Airport) (Unit 2, Bents 4-6)	12	0	29-Nov-16 A	17-Apr-17 A													
CBR32-02-0600	Construct Caps - Bridge 32 (SBGP Over Airport) (Unit 2, Bents 4-6)	21	0	12-Jan-17 A	21-Apr-17 A													
CBR32-03-0500	Construct Columns - Bridge 32 (SBGP Over Airport) (Unit 3, Bents 7-8)	8	0	03-Apr-17 A	25-Apr-17 A													
CBR32-03-0600	Construct Caps - Bridge 32 (SBGP Over Airport) (Unit 3, Bents 7-8)	14	0	10-Apr-17 A	14-May-17 A													
CBR32-03-0700	Erect Beams - Bridge 32 (SBGP Over Airport) (Unit 3, Bents 7-8)	2	2	28-Jun-17	29-Jun-17	424												
CBR32-02-0700	Erect Beams - Bridge 32 (SBGP Over Airport) (Unit 2, Bents 4-6)	3	3	28-Jun-17	30-Jun-17	408												
CBR32-01-0400	Drill Shafts - Bridge 32 (SBGP Over Airport) (Unit 1, Abut 1 - Bent 3)	11	11	18-Oct-16 A	12-Jul-17	366												
CBR32-01-0550	Construct Abutments - Bridge 32 (SBGP Over Airport) (Unit 1, Abut 1 - Bent 3)	15	15	13-Jul-17	02-Aug-17	366												
CBR32-01-0700	Erect Beams - Bridge 32 (SBGP Over Airport) (Unit 1, Abut 1 - Bent 3)	5	5	03-Aug-17	10-Aug-17	366												
CBR32-01-0800	Construct Deck - Bridge 32 (SBGP Over Airport) (Unit 1, Abut 1 - Bent 3)	15	15	13-Sep-17	05-Oct-17	345												
CBR32-02-0800	Construct Deck - Bridge 32 (SBGP Over Airport) (Unit 2, Bents 4-6)	15	15	06-Oct-17	27-Oct-17	345												
CBR32-03-0800	Construct Deck - Bridge 32 (SBGP Over Airport) (Unit 3, Bents 7-8)	15	15	30-Oct-17	20-Nov-17	345												

█ Remaining Level of Effort
 █ Actual Work
 █ Critical Remaining Work
█ Actual Level of Effort
 █ Remaining Work
 ◆ Milestone

Activity ID	Activity Name	Original Duration	Remaining Duration	Start	Finish	Total Float	2017								2018				2019				2020							
							Q3		Q4		Q1		Q2		Q3		Q4		Q1		Q2		Q3		Q4		Q1		Q2	
CBR32-03-0900	Construct Rail/Surf. Trt - Bridge 32 (SBGP Over Airport)	15	15	21-Nov-17	13-Dec-17	345																								
35 E. Cesar Chavez Street to Bridge 34		144	56	07-Feb-17 A	18-Sep-17	86																								
CBR34-0400	Drill Shafts - Bridge 34 (E. Cesar Chavez St to Bridge 35)	5	0	07-Feb-17 A	23-Feb-17 A																									
CBR34-0550	Construct Abutments - Bridge 34 (E. Cesar Chavez St to Bridge 35), Str	15	0	19-Apr-17 A	05-May-17 A																									
CBR34-0700	Erect Beams - Bridge 34 (E. Cesar Chavez St to Bridge 35)	2	2	26-Jun-17	28-Jun-17	122																								
CBR34-0800	Construct Deck - Bridge 34 (E. Cesar Chavez St to Bridge 35)	14	14	23-Aug-17	12-Sep-17	86																								
CBR34-0900	Construct Rail/Surf. Trt - Bridge 34 (E. Cesar Chavez St to Bridge 35)	4	4	13-Sep-17	18-Sep-17	86																								
38 NBGP Over Montopolis Tributary		51	57	12-Jun-17 A	20-Sep-17	175																								
CBR38-0400	Drill Shafts - Bridge 38 (NBGP Over Montopolis Tributary) - Sta. 566+00	7	7	12-Jun-17 A	06-Jul-17	61																								
CBR38-0500	Construct Columns - Bridge 38 (NBGP Over Montopolis Tributary) - Sta	6	6	06-Jul-17	13-Jul-17	175																								
CBR38-0550	Construct Abutments - Bridge 38 (NBGP Over Montopolis Tributary) - S	15	15	07-Jul-17	27-Jul-17	185																								
CBR38-0600	Construct Caps - Bridge 38 (NBGP Over Montopolis Tributary) - Sta. 56	16	16	20-Jul-17	11-Aug-17	175																								
CBR38-0700	Erect Beams - Bridge 38 (NBGP Over Montopolis Tributary) - Sta. 566+	3	3	14-Aug-17	16-Aug-17	175																								
CBR38-0800	Construct Deck - Bridge 38 (NBGP Over Montopolis Tributary) - Sta. 56	7	7	17-Aug-17	28-Aug-17	175																								
CBR38-0900	Construct Rail/Surf. Trt - Bridge 38 (NBGP Over Montopolis Tributary) -	15	15	29-Aug-17	20-Sep-17	175																								
41 SBGP Over Montopolis Tributary		52	52	04-Feb-19	22-Apr-19	108																								
CBR41-0400	Drill Shafts - Bridge 41 (SBGP Over Montopolis Tributary) - Sta. 566+00	8	8	04-Feb-19	13-Feb-19	108																								
CBR41-0500	Construct Columns - Bridge 41 (SBGP Over Montopolis Tributary) - Sta	6	6	13-Feb-19	21-Feb-19	108																								
CBR41-0550	Construct Abutments - Bridge 41 (SBGP Over Montopolis Tributary) - S	15	15	14-Feb-19	08-Mar-19	110																								
CBR41-0600	Construct Caps - Bridge 41 (SBGP Over Montopolis Tributary) - Sta. 56	8	8	28-Feb-19	12-Mar-19	108																								
CBR41-0700	Erect Beams - Bridge 41 (SBGP Over Montopolis Tributary) - Sta. 566+	2	2	13-Mar-19	14-Mar-19	108																								
CBR41-0800	Construct Deck - Bridge 41 (SBGP Over Montopolis Tributary) - Sta. 56	5	5	15-Mar-19	22-Mar-19	108																								
CBR41-0900	Construct Rail/Surf. Trt/Raised Section- Bridge 41 (SBGP Over Mont. T	20	20	25-Mar-19	22-Apr-19	108																								
52 NBGP Over Carson Creek		57	57	14-Mar-18	11-Jun-18	4																								
CBR52-0400	Drill Shafts - Bridge 52 (NBGP Over Carson Creek) - Sta. 586+00	8	8	14-Mar-18	26-Mar-18	4																								
CBR52-0500	Construct Columns - Bridge 52 (NBGP Over Carson Creek) - Sta. 586+	4	4	28-Mar-18	02-Apr-18	4																								
CBR52-0550	Construct Abutments - Bridge 52 (NBGP Over Carson Creek) - Sta. 58	15	15	27-Mar-18	18-Apr-18	8																								
CBR52-0600	Construct Caps - Bridge 52 (NBGP Over Carson Creek) - Sta. 586+00	8	8	12-Apr-18	24-Apr-18	4																								
CBR52-0700	Erect Beams - Bridge 52 (NBGP Over Carson Creek) - Sta. 586+00	2	2	25-Apr-18	26-Apr-18	4																								
CBR52-0800	Construct Deck - Bridge 52 (NBGP Over Carson Creek) - Sta. 586+00	8	8	27-Apr-18	09-May-18	4																								
CBR52-0900	Construct Rail/Surf. Trt/Raised Section - Bridge 52 (NBGP Over Carsor	20	20	10-May-18	11-Jun-18	4																								
55 SBGP On-Ramp at Mont. Tributary		50	50	16-Jan-19	29-Mar-19	123																								
CBR55-0400	Drill Shafts - Bridge 55 (SBGP On-Ramp, Montopolis Tributary) - Sta. 56	7	7	16-Jan-19	24-Jan-19	49																								
CBR55-0500	Construct Columns - Bridge 55 (SBGP On-Ramp, Montopolis Tributary)	5	5	25-Jan-19	31-Jan-19	123																								
CBR55-0550	Construct Abutments - Bridge 55 (SBGP On-Ramp, Montopolis Tributary)	15	15	25-Jan-19	14-Feb-19	126																								
CBR55-0600	Construct Caps - Bridge 55 (SBGP On-Ramp, Montopolis Tributary) - S	8	8	08-Feb-19	20-Feb-19	123																								
CBR55-0700	Erect Beams - Bridge 55 (SBGP On-Ramp, Montopolis Tributary) - Sta.	3	3	21-Feb-19	25-Feb-19	123																								
CBR55-0800	Construct Deck - Bridge 55 (SBGP On-Ramp, Montopolis Tributary) - S	7	7	26-Feb-19	07-Mar-19	123																								
CBR55-0900	Construct Rail/Surf. Trt - Bridge 55 (SBGP On-Ramp, Montopolis Tributary)	15	15	08-Mar-19	29-Mar-19	123																								
Truss Bridge		60	60	16-Feb-18	18-May-18	332																								
CBR30-0090	Construct Deck - Truss Rehab (Br. 30) and Lead Abatement	60	60	16-Feb-18	18-May-18	332																								
Drainage		487	234	09-May-16 A	20-Jun-18	124																								
Storm Sewer		487	234	09-May-16 A	20-Jun-18	124																								
CDR-2190	Construct Drainage - NB - Sta 215+00 to 228+00 (W1-A) [W1-A Include	24	0	15-Jul-16 A	16-Sep-16 A																									
CDR-2330	Construct Drainage - SB - 329+00 to 333+00 (W4-B) Culvert Extension	4	0	15-Sep-16 A	17-Sep-16 A																									
CDR-1000	Construct Drainage - SB - Sta 205+00 to 230+00 (W1-B)	6	0	22-Jun-16 A	15-Oct-16 A																									
CDR-1010	Construct Drainage - NB - Sta 230+00 to 280+00 (W2-A) (1 of 2, Pre-Tr	28	0	23-Jul-16 A	28-Oct-16 A																									
CDR-2320	Construct Drainage - SB - Springdale/Manor (W1-D)	6	0	20-Jul-16 A	23-Dec-16 A																									

█ Remaining Level of Effort
 █ Actual Work
 █ Critical Remaining Work
█ Actual Level of Effort
 █ Remaining Work
 ◆ Milestone

Activity ID	Activity Name	Original Duration	Remaining Duration	Start	Finish	Total Float	2017								2018				2019				2020			
							Q3	Q4	Q1	Q2	Q3	Q4	Q1	Q2	Q3	Q4	Q1	Q2								
CDR-1020	Construct Drainage - SB - Sta 230+00 to 262+00 (W2-C)	30	0	09-May-16 A	21-Feb-17 A																					
CDR-1150	Construct Drainage - NB - Sta 280+00 to 305+00 (LW1-A)	28	0	17-Oct-16 A	22-Feb-17 A																					
CDR-2280	Construct Drainage - NB - Sta 228+00 to 237+00 (W1-A, W1-C) [W1-A	19	0	16-Jun-16 A	22-Feb-17 A																					
CDR-2290	Construct Drainage - SB - Sta 205+00 to 230+00 (W1-B2)	25	0	27-Dec-16 A	23-Feb-17 A																					
CDR-1060	Construct Drainage - NB - Sta 329+00 to 342+00 (W4-A) Outfall 328+50	17	2	28-Jan-17 A	28-Jun-17	17																				
CDR-1270	Construct Drainage - SB - Sta 406+00 to 412+00 (B1-C, B1-D)	12	2	20-Apr-17 A	28-Jun-17	24																				
CDR-1030	Construct Drainage - SB - Sta 281+00 to 302+00 (LW1-C)	34	4	17-Oct-16 A	30-Jun-17	105																				
CDR-1130	Construct Drainage - NB - Sta 185+00 to 230+00 (W0-A, W0-B, W0-C)	11	4	04-May-17 A	30-Jun-17	16																				
CDR-1080	Construct Drainage - SB - Sta 367+00 to 374+00 (W6-B)	13	5	10-Dec-16 A	03-Jul-17	16																				
CDR-2250	Construct Drainage - NB - Sta 366+00 to 376+00 (W6-A) (Incl. Outfall)	12	10	14-Jun-17 A	11-Jul-17	35																				
CDR-2530	Construct Drainage - NB - Sta 392+00 (W7) Outfall	15	10	12-Jun-17 A	11-Jul-17	48																				
CDR-2230	Construct Drainage - SB - Sta 343+00 to 351+00 (W5-C)	13	4	17-Mar-17 A	13-Jul-17	46																				
CDR-1110	Construct Drainage - NB - Sta 406+00 to 412+00 (B1-A)	7	7	12-Jul-17	20-Jul-17	48																				
CDR-2520.4	Construct Drainage - SB - Sta 343+00 to 357+00 (W5-S) Infall (culvert €	8	1	16-Feb-17 A	24-Jul-17	34																				
CDR-0080	Construct Drainage - W5US Pond - Sta 356+00 to 363+00, SBGP	20	20	26-Jun-17	25-Jul-17	12																				
CDR-1100	Construct Drainage - SB - Sta 380+00 to 392+00 (W7-B, W7-C)	20	20	26-Jun-17	25-Jul-17	5																				
CDR-2270	Construct Drainage - NB - Sta 416+00 to 424+00 (B2-A)	8	8	14-Jul-17	25-Jul-17	24																				
CDR-2300	Construct Drainage - SB - Springdale/Manor (W2-C)	4	2	01-May-17 A	25-Jul-17	314																				
CDR-2520.1	Construct Drainage - NB - Sta 343+00 to 357+00 (W5-N) Outfall	8	2	28-Feb-17 A	25-Jul-17	110																				
CDR-2240	Construct Drainage - SB - Sta 353+00 to 365+00 (W5-F) Trunk Line	16	4	10-Mar-17 A	27-Jul-17	36																				
CDR-1050	Construct Drainage - SB - Sta 302+00 to 328+00 (LW1-G)	36	24	03-Oct-16 A	31-Jul-17	36																				
CDR-1070	Construct Drainage - SB - Sta 329+00 to 342+00 (W4-B) Entrance 328+	17	24	19-Sep-16 A	31-Jul-17	18																				
CDR-2200	Construct Drainage - NB - Sta 262+00 to 280+00 (W3-A, W3-C) [W3-A	23	24	01-Mar-17 A	31-Jul-17	75																				
CDR-2210	Construct Drainage - SB - Sta 262+00 to 276+00 (W3-B)	16	6	19-Oct-16 A	31-Jul-17	85																				
CDR-2520.2	Construct Drainage - NB - Sta 343+00 to 357+00 (W5-S) Outfall	8	8	28-Feb-17 A	02-Aug-17	34																				
CDR-2520.3	Construct Drainage - SB - Sta 343+00 to 357+00 (W5-N) Infall (culvert €	8	8	03-Mar-17 A	02-Aug-17	45																				
CDR-2310	Construct Drainage - NB - MLK (W5-A)	11	10	14-Feb-17 A	04-Aug-17	172																				
CDR-1040	Construct Drainage - NB - Sta 303+00 to 327+00 (LW1-E, LW1-F)	26	12	21-Jan-17 A	09-Aug-17	5																				
CDR-1200	Construct Drainage - SB - Sta 320+00 to 357+00 (W5-D)	26	12	09-Mar-17 A	14-Aug-17	42																				
CDR-1260	Construct Drainage - NB - Sta 415+00 to 424+00 (B2-B)	14	14	26-Jul-17	15-Aug-17	24																				
CDR-2010	Construct Drainage - SBGP - Sta 430+00 to 469+00 (BC-A)	36	36	05-Jul-17	25-Aug-17	16																				
CDR-0070	Construct Drainage - W5UN Pond - Sta 350+00 to 355+00, SBGP	20	24	26-Sep-16 A	28-Aug-17	16																				
CDR-2220	Construct Drainage - NB - Sta 343+00 to 357+00 (W5-A)	14	14	10-Aug-17	30-Aug-17	5																				
CDR-1190	Construct Drainage - NB - Sta 320+00 to 357+00 (W5-B)	29	21	19-Jun-17 A	01-Sep-17	62																				
CDR-1090	Construct Drainage - NB - Sta 380+00 to 405+00 (W7-A, W7-D, W7-F)	27	27	26-Jul-17	05-Sep-17	5																				
CDR-2340	Construct Drainage - NB - Sta 424+00 to 426+00 (B2-B) - Railroad Cros	20	20	16-Aug-17	14-Sep-17	24																				
CDR-0090	Construct Drainage - NB - Sta. 393+00 (W7 Pond)	25	25	06-Sep-17	12-Oct-17	5																				
CDR-2260	Construct Drainage - SB - Sta 380+00 to 405+00 (W7-E) (1 of 2)	16	5	16-Mar-17 A	12-Oct-17	16																				
CDR-0321	Construct Drainage - SBGP - Sta 484+00 to 499+00 (CR2-C)	19	19	15-Sep-17	13-Oct-17	24																				
CDR-1250	Construct Drainage - SB - Sta 380+00 to 405+00 (W7-E) (2 of 2)	4	4	13-Oct-17	19-Oct-17	220																				
CDR-1140	Construct Drainage - NB - Sta 232+00 to 235+00 (W2-A) (2 of 2)	4	4	20-Oct-17	25-Oct-17	124																				
CDR-2000	Construct Drainage - NBGP - Sta. 430+00 to 463+00 (BC-B)	48	48	28-Aug-17	08-Nov-17	17																				
CDR-2020	Construct Drainage - NB - Sta. 491+00 to 500+00 (CR2-D)	12	12	03-Nov-17	20-Nov-17	24																				
CDR-2120	Construct Drainage - Montopolis (CR1-C)	7	7	01-Dec-17	11-Dec-17	24																				
CDR-2160	Construct Drainage - NB - Sta. 473+00 to 493+00 (CR2-A)	20	20	14-Nov-17	13-Dec-17	174																				
CDR-2050	Construct Drainage - NBGP - Sta. 577+00 to 580+00 (CA2-B)	4	4	08-Dec-17	13-Dec-17	73																				
CDR-0371	Construct Drainage - NBGP&ML - Sta. 459+00 to 474+00 (BC-B)	18	18	26-Dec-17	19-Jan-18	174																				

Activity ID	Activity Name	Original Duration	Remaining Duration	Start	Finish	Total Float	2017								2018				2019				2020		
							Q3	Q4	Q1	Q2	Q3	Q4	Q1	Q2	Q3	Q4	Q1	Q2							
CDR-1210.1	Construct Drainage - SBML - Sta 250+00 to 262+00 (LW1-D) [Includes	15	15	05-Jan-18	25-Jan-18	5																			
CDR-0351	Construct Drainage - NBGP - Sta. 524+00 to 535+00 (CR1-A)	12	12	12-Feb-18	28-Feb-18	174																			
CDR-1210.2	Construct Drainage - NBML - Sta 262+00 to 276+00 (LW1-D) [Includes	18	18	02-Feb-18	28-Feb-18	0																			
CDR-1220	Construct Drainage - SBML - Sta 277+00 to 294+00 (LW1-D)	29	29	01-Mar-18	13-Apr-18	7																			
CDR-2180	Construct Drainage - NBGP - Sta. 540+00 to 550+00 (CR1-B)	9	9	25-Apr-18	07-May-18	124																			
CDR-2090	Construct Drainage - SBML - Sta 559+00 to 560+00 (CA1-C)	6	6	09-May-18	16-May-18	124																			
CDR-2100	Construct Drainage - SBGP - Sta 567+00 to 571+00 (CA1-G)	10	10	06-Jun-18	20-Jun-18	124																			
Traffic Control and Temporary Work		790	532	25-Apr-16 A	23-Sep-19	15																			
Barricades, Signs and Traffic Handling		790	532	10-May-16 A	23-Sep-19	15																			
CTS4020	Set Initial Barricades on Outside Existing Lanes	10	0	10-May-16 A	13-May-16 A																				
CTS0150	Move Barrier / Switch Traffic - NBGP to Outside - Sta 185+00 to 227+00	5	0	17-May-16 A	18-May-16 A																				
CTS0170	Move Barrier / Switch Traffic - SBGP to Outside - Sta 210+00 to 230+00	5	0	24-May-16 A	24-May-16 A																				
CTS0155	Move Barrier / Switch Traffic - NBGP to Inside - Sta 230+00 to 250+00	5	0	18-Jul-16 A	20-Jul-16 A																				
CTS10028	Move Barrier / Switch Traffic - SBGP to TP104 - Sta 230+00 to 246+00	5	0	04-Sep-16 A	06-Sep-16 A																				
CTS0050	Move Barrier / Switch Traffic - SBGP to Inside - Sta 210+00 to 230+00	5	0	13-Dec-16 A	13-Dec-16 A																				
CTS0030	Move Barrier / Switch Traffic / Demo - NBGP to Inside - Sta 185+00 to 2	13	0	20-Jan-17 A	21-Jan-17 A																				
CTS0790.1	Move Barrier / Switch Traffic - SBGP to Inside - Sta 368+00 to 370+00 (I	5	0	17-Mar-17 A	17-Mar-17 A																				
CTS10008.2	Move Barrier / Switch Traffic - NBGP to Outside - Sta 230+00 to 238+00	7	0	26-Mar-17 A	26-Mar-17 A																				
CTS3230	Move Barrier / Switch Traffic - Detour SBGP to Levander Loop / Airport :	2	0	25-May-17 A	25-May-17 A																				
CTS0190	Move Barrier / Switch Traffic - NBML to NBGP Off-Ramp - Sta 251+00 to	5	5	26-Jun-17	03-Jul-17	60																			
CTS10008.3	Move Barrier / Switch Traffic - NBGP to Outside - Sta 238+00 to 250+00	7	7	05-Jul-17	13-Jul-17	60																			
CTS0770	Move Barrier / Switch Traffic - NBGP to Inside - Sta 320+00 to 370+00	5	5	07-Aug-17	14-Aug-17	26																			
CTS0790.2	Move Barrier / Switch Traffic - SBGP to Inside - Sta 320+00 to 367+00	5	5	07-Aug-17	14-Aug-17	12																			
CTS1970	Move Barrier / Switch Traffic - Open SBGP Bridge 32 - Sta 494+00 to 51	5	5	14-Dec-17	21-Dec-17	425																			
CTS1160	Move Barrier / Switch Traffic - SBML to SBGP - Sta 250+00 to 460+00	5	5	28-Dec-17	04-Jan-18	5																			
CTS2050	Move Barrier / Switch Traffic - NBML to NBGP - Sta 250+00 to 460+00	5	5	26-Jan-18	01-Feb-18	0																			
CTS1350	Move Barrier / Switch Traffic - Close Truss Bridge - Sta 494+00 to 514+	5	5	09-Feb-18	15-Feb-18	27																			
CTS1880	Move Barrier / Switch Traffic - NBML to NBGP - Sta 552+00 to 587+00	5	5	12-Jun-18	18-Jun-18	4																			
CTS2190	Move Barrier / Switch Traffic - Open NBGP Across Bridge 28 - Sta 510+	5	5	29-Jan-19	04-Feb-19	56																			
CTS2180	Move Barrier / Switch Traffic - SBML to SBGP - Move Crossover - Sta 4	5	5	05-Feb-19	11-Feb-19	0																			
CTS2170	Move Barrier / Switch Traffic - NBML to NBGP - Move Crossover - Sta 4	5	5	08-Feb-19	14-Feb-19	15																			
CTS2390	Move Barrier / Switch Traffic - NBGP From Inside to Outside - Sta 535+	5	5	25-Feb-19	01-Mar-19	129																			
CTS3240	Move Barrier / Switch Traffic - Open SBGP Outside - Sta 560+00 to 580	5	5	21-Mar-19	27-Mar-19	98																			
CTS3050	Move Barrier / Switch Traffic - Open SBGP - Sta 460+00 to 580+00 (Fin	5	5	12-Jul-19	18-Jul-19	58																			
CTS3040	Move Barrier / Switch Traffic - Open NBGP - Sta 460+00 to 580+00 (Fin	5	5	16-Sep-19	23-Sep-19	15																			
Detour Construction / Removal		442	156	25-Apr-16 A	02-Apr-18	220																			
CCG0080	Clear/Grub/Removals - Temp Pave On/Off Rmps - Sta. 205+00 to 270+	3	0	25-Apr-16 A	13-May-16 A																				
CCG2970	Clear/Grub/Removals - Temp Pave Shelton Road Access - Sta. 437+00	1	0	01-Aug-16 A	02-Aug-16 A																				
CCG1150	Clear/Grub/Removals - Temp Pave NBML to NBGP X-over (TP-1) - Sta	2	0	01-Aug-16 A	03-Aug-16 A																				
CCG1110	Clear/Grub/Removals - Temp Pave SBML to SBGP Crossover - Sta. 44	2	0	01-Aug-16 A	03-Aug-16 A																				
CCG1610	Clear/Grub/Removals - Temp Widen for SBGP (2) - Sta. 550+00 to 561-	1	0	03-Aug-16 A	04-Aug-16 A																				
CCG1260	Clear/Grub/Removals - Temp Widening NBGP to Inside - Sta. 549+00 to	1	0	03-Aug-16 A	04-Aug-16 A																				
CCG1580	Clear/Grub/Removals - Temp Widen for NBML to NBGP X-over - Sta. 4	2	0	03-Aug-16 A	05-Aug-16 A																				
CCG1015	Clear/Grub/Removals - Temp X-over SBML to SBGP to Patton - Sta. 57	2	0	03-Aug-16 A	05-Aug-16 A																				
CCG1250	Clear/Grub/Removals - Temp Widen SBGP to Outside (2) - Sta. 573+00	3	0	03-Aug-16 A	08-Aug-16 A																				
CCG1240	Clear/Grub/Removals - Temp Pave NBML to NBGP Crossover - Sta. 58	2	0	08-Aug-16 A	10-Aug-16 A																				
CEW0080	Earthwork - Temp Pave On/Off Rmps - Sta. 205+00 to 270+00 & NB/SB	4	0	06-May-16 A	16-Feb-17 A																				

183 South Project (PBS-2) SU21 Rev.01		183S - Master Schedule					15-Aug-17 09:55											
Activity ID	Activity Name	Original Duration	Remaining Duration	Start	Finish	Total Float	2017		2018				2019				2020	
							Q3	Q4	Q1	Q2	Q3	Q4	Q1	Q2	Q3	Q4	Q1	Q2
CSE0080	Construct Select - Temp Pave On/Off Rmps - Sta. 205+00 to 270+00 &	2	0	24-May-16 A	20-Feb-17 A													
CTP0080	Construct Temp Pave On/Off Rmps - Sta 205+00 to 270+00 & NB/SB W	9	0	19-Jun-16 A	27-Feb-17 A													
CEW1110	Earthwork - Temp Pave SBML to SBGP Crossover - Sta. 446+60 to 449+1	3	3	07-Aug-17	10-Aug-17	91												
CSE1110	Construct Select - Temp Pave SBML to SBGP Crossover - Sta. 446+60	2	2	11-Aug-17	14-Aug-17	91												
CTP1110	Construct Temp Pave SBML to SBGP Crossover - Sta 446+60 to 449+1	1	1	15-Aug-17	15-Aug-17	91												
CEW2970	Earthwork - Temp Pave Shelton Road Access - Sta. 437+00 to 440+00	1	1	01-Sep-17	01-Sep-17	43												
CEW1610	Earthwork - Temp Widen for SBGP (2) - Sta. 550+00 to 561+00	3	3	01-Sep-17	06-Sep-17	119												
CSE1610	Construct Select - Temp Widen for SBGP (2) - Sta. 550+00 to 561+00	1	1	07-Sep-17	07-Sep-17	172												
CTP1610	Construct Temp Widening for SBGP (2) - Sta 550+00 to 561+00	1	1	08-Sep-17	08-Sep-17	172												
CSE2970	Construct Select - Temp Pave Shelton Road Access - Sta. 437+00 to 440+00	1	1	20-Sep-17	20-Sep-17	43												
CTP2970	Construct Temp Pave Shelton Road Access - Sta 437+00 to 440+00	2	2	21-Sep-17	22-Sep-17	43												
CEW1260	Earthwork - Temp Widening NBGP to Inside - Sta. 549+00 to 554+00	3	3	13-Oct-17	18-Oct-17	154												
CSE1260	Construct Select - Temp Widening NBGP to Inside - Sta. 549+00 to 554+00	2	2	19-Oct-17	20-Oct-17	154												
CTP1260	Construct Temp Widening NBGP to Inside - Sta 549+00 to 554+00	1	1	23-Oct-17	23-Oct-17	154												
CEW1150	Earthwork - Temp Pave NBML to NBGP X-over (TP-1) - Sta. 453+50 to 456+00	3	3	18-Dec-17	21-Dec-17	19												
CSE1150	Construct Select - Temp Pave NBML to NBGP X-over (TP-1) - Sta. 453+50 to 456+00	2	2	22-Dec-17	26-Dec-17	19												
CTP1150	Construct Temp Pave NBML to NBGP X-over (TP-1) - Sta 453+50 to 456+00	2	2	27-Dec-17	28-Dec-17	19												
CEW1250	Earthwork - Temp Widen SBGP to Outside (2) - Sta. 573+00 to 605+00	3	3	28-Dec-17	02-Jan-18	177												
CEW1240	Earthwork - Temp Pave NBML to NBGP Crossover - Sta. 588+00 to 596+00	8	8	21-Dec-17	03-Jan-18	103												
CSE1250	Construct Select - Temp Widen SBGP to Outside (2) - Sta. 573+00 to 605+00	3	3	03-Jan-18	05-Jan-18	177												
CSE1240	Construct Select - Temp Pave NBML to NBGP Crossover - Sta. 588+00 to 596+00	3	3	04-Jan-18	08-Jan-18	103												
CTP1250	Construct Temp Widening SBGP to Outside (2) - Sta 573+00 to 605+00	2	2	08-Jan-18	09-Jan-18	177												
CTP1240	Construct Temp Pave NBML to NBGP Crossover - Sta 588+00 to 596+00	2	2	09-Jan-18	10-Jan-18	103												
CEW1015	Earthwork - Temp X-over SBML to SBGP to Patton - Sta. 570+00 to 572+00	2	2	23-Mar-18	26-Mar-18	222												
CEW1580	Earthwork - Temp Widen for NBML to NBGP X-over - Sta. 481+00 to 484+00	3	3	23-Mar-18	27-Mar-18	38												
CSE1015	Construct Select - Temp X-over SBML to SBGP to Patton - Sta. 570+00 to 572+00	2	2	27-Mar-18	28-Mar-18	222												
CSE1580	Construct Select - Temp Widen for NBML to NBGP X-over - Sta. 481+00 to 484+00	2	2	28-Mar-18	29-Mar-18	38												
CTP1015	Construction Temp X-over SBML to SBGP to Patton - Sta 570+00 to 572+00	1	1	29-Mar-18	29-Mar-18	222												
CTP1580	Construct Temp Widening for NBML to NBGP X-over - Sta 481+00 to 484+00	2	2	30-Mar-18	02-Apr-18	38												
Signals and Illumination		292	125	29-Aug-16 A	25-Jan-18	21												
Roadway Illumination		267	100	29-Aug-16 A	18-Dec-17	46												
CTI-4000	Construct Temp Illum. - US 290 to Springdale/Manor Road	20	0	29-Aug-16 A	21-Sep-16 A													
CTI-4010	Construct Temp Illum. - Springdale/Manor Road to Loyola Lane	20	20	19-Jul-17	16-Aug-17	30												
CTI-4020	Construct Temp Illum. - Loyola Lane to MLK/FM969	20	20	17-Aug-17	15-Sep-17	30												
CTI-4030	Construct Temp Illum. - MLK/FM969 to Boggy Creek	20	20	18-Sep-17	18-Oct-17	30												
CTI-4040	Construct Temp Illum. - Boggy Creek to Colorado River	20	20	19-Oct-17	16-Nov-17	30												
CTI-4050	Construct Temp Illum. - Colorado River to Patton	20	20	17-Nov-17	18-Dec-17	46												
Traffic Signals		20	20	28-Dec-17	25-Jan-18	4												
CTI-4070	Construct Temp Signals - Vargas Road, Sta. 543+50	20	20	28-Dec-17	25-Jan-18	4												
Environmental Mitigation		140	140	11-Oct-17	11-May-18	124												
Noise Walls		140	140	11-Oct-17	11-May-18	124												
CWL182-050	Construct Wall 182 (Property), Sta. 199+36 to 209+87, RT	35	35	11-Oct-17	04-Dec-17	124												
CWL185-050	Construct Wall 185 (Property), Sta. 222+36 to 231+91, RT	35	35	05-Dec-17	25-Jan-18	124												
CWL184-050	Construct Wall 184 (Property), Sta. 216+40 to 221+73, RT	35	35	26-Jan-18	19-Mar-18	124												
CWL183-050	Construct Wall 183 (Property), Sta. 210+37 to 216+04, RT	35	35	21-Mar-18	11-May-18	124												
Mainlanes		800	547	26-Apr-16 A	16-Oct-19	11												
Removals		660	276	02-May-16 A	01-Mar-19	146												
ROW Preparation		660	0	02-May-16 A	02-Dec-16 A													

█ Remaining Level of Effort
█ Actual Work
█ Critical Remaining Work
█ Actual Level of Effort
█ Remaining Work
◆ Milestone

Activity ID	Activity Name	Original Duration	Remaining Duration	Start	Finish	Total Float	2017		2018				2019				2020	
							Q3	Q4	Q1	Q2	Q3	Q4	Q1	Q2	Q3	Q4	Q1	Q2
CCG0230	Clear/Grub/Removals - NBML Outside - Sta. 210+00 to 228+00	5	0	02-May-16 A	13-May-16 A													
CCG2940	Clear/Grub/Removals - SBML Tie-In/Center - Sta. 205+00 to 230+00	2	0	11-Jul-16 A	12-Jul-16 A													
CCG0490	Clear/Grub/Removals - SBML Inside - Sta. 205+00 to 251+00	4	0	11-Jul-16 A	15-Jul-16 A													
CCG8580	Clear/Grub/Removals - SBML Outside - Sta. 210+00 to 251+00	4	0	12-Jul-16 A	18-Jul-16 A													
CCG0410	Clear/Grub/Removals - NBML Inside - Sta. 205+00 to 251+00	5	0	12-Jul-16 A	19-Jul-16 A													
CCG0500	Clear/Grub/Removals - SBML Off-Ramp - Sta. 248+00 to 251+00	2	0	18-Jul-16 A	20-Jul-16 A													
CCG0970	Clear/Grub/Removals - NBML - Sta. 320+00 to 370+00	7	0	12-Jul-16 A	21-Jul-16 A													
CCG1180	Clear/Grub/Removals - SBML - Sta. 370+00 to 395+00	3	0	18-Jul-16 A	21-Jul-16 A													
CCG0670	Clear/Grub/Removals - NBML - Sta. 246+00 to 320+00	10	0	12-Jul-16 A	22-Jul-16 A													
CCG1850	Clear/Grub/Removals - NBML - Sta. 395+00 to 425+00	5	0	18-Jul-16 A	23-Jul-16 A													
CCG2080	Clear/Grub/Removals - SBML - Sta. 395+00 to 425+00	5	0	18-Jul-16 A	23-Jul-16 A													
CCG1170	Clear/Grub/Removals - NBML - Sta. 370+00 to 395+00	5	0	18-Jul-16 A	25-Jul-16 A													
CCG0980	Clear/Grub/Removals - SBML - Sta. 320+00 to 370+00	9	0	12-Jul-16 A	25-Jul-16 A													
CCG0680	Clear/Grub/Removals - SBML - Sta. 251+00 to 320+00	13	0	12-Jul-16 A	29-Jul-16 A													
CCG2230	Clear/Grub/Removals - NBML - Sta. 460+00 to 488+00	4	0	01-Aug-16 A	05-Aug-16 A													
CCG1310	Clear/Grub/Removals - NBML - Sta. 524+00 to 530+00	2	0	03-Aug-16 A	05-Aug-16 A													
CCG1340	Clear/Grub/Removals - SBML - Sta. 530+00 to 535+00	2	0	03-Aug-16 A	05-Aug-16 A													
CCG1550	Clear/Grub/Removals - SBML - Sta. 525+00 to 530+00	2	0	03-Aug-16 A	05-Aug-16 A													
CCG2950	Clear/Grub/Removals - NBML - Sta. 530+00 to 535+00 (Excl. Tmp Pave	2	0	03-Aug-16 A	08-Aug-16 A													
CCG1860	Clear/Grub/Removals - NBML - Sta. 430+00 to 460+00	5	0	01-Aug-16 A	08-Aug-16 A													
CCG1960	Clear/Grub/Removals - NBML - Sta. 543+50 to 558+00	3	0	03-Aug-16 A	08-Aug-16 A													
CCG1810	Clear/Grub/Removals - NBML - Sta. 558+00 to 573+00	3	0	03-Aug-16 A	08-Aug-16 A													
CCG2090	Clear/Grub/Removals - SBML - Sta. 430+00 to 460+00	5	0	01-Aug-16 A	08-Aug-16 A													
CCG2240	Clear/Grub/Removals - SBML - Sta. 460+00 to 486+00	5	0	01-Aug-16 A	08-Aug-16 A													
CCG2965	Clear/Grub/Removals - SBML - Sta. 555+00 to 558+00 Plug	2	0	03-Aug-16 A	08-Aug-16 A													
CCG1290	Clear/Grub/Removals - NBML - Sta. 485+00 to 505+00	4	0	03-Aug-16 A	09-Aug-16 A													
CCG1920	Clear/Grub/Removals - NBML - Sta. 573+00 to 590+00	3	0	03-Aug-16 A	09-Aug-16 A													
CCG1540	Clear/Grub/Removals - SBML - Sta. 485+00 to 505+00	4	0	03-Aug-16 A	09-Aug-16 A													
CCG1890	Clear/Grub/Removals - SBML - Sta. 558+00 to 585+00 (Full Width)	4	0	03-Aug-16 A	09-Aug-16 A													
CCG1280	Clear/Grub/Removals - SBML - Sta. 535+00 to 555+00	4	0	03-Aug-16 A	10-Aug-16 A													
CCG1870	Clear/Grub/Removals - SBML Inside - Sta. 585+00 to 597+00 SB to EB	2	0	08-Aug-16 A	12-Aug-16 A													
CCG8700	Clear/Grub/Removals - NBML Outside - Sta. 231+00 to 250+00	5	0	06-Sep-16 A	12-Sep-16 A													
CCG0360	Clear/Grub/Removals - NBML Tie-In 205+00 to 214+00	2	0	01-Dec-16 A	02-Dec-16 A													
Bridge Removals		276	276	05-Jan-18	01-Mar-19	146												
CDM0730	Demo - SBML US 183 Over Little Walnut Creek Bridge - Sta 301+00 to :	10	10	05-Jan-18	18-Jan-18	129												
CDM2060	Demo - SBML US 183 Over Boggy Creek Bridge - Sta 425+00 to 430+0	15	15	05-Jan-18	25-Jan-18	141												
CDM0720	Demo - NBML US 183 Over Little Walnut Creek Bridge - Sta 301+00 to :	10	10	02-Feb-18	15-Feb-18	119												
CDM2070	Demo - NBML US 183 Over Boggy Creek Bridge - Sta 425+00 to 430+0	15	15	02-Feb-18	23-Feb-18	136												
CDM1840	Demo - Existing NB Bridge Over Colorado River - Sta 516+00 to 524+00	15	15	11-Jun-18	03-Jul-18	0												
CDM2890	Demo - Ped Bridge at Purple Sage - Sta 210+00 to 250+00	10	10	19-Sep-18	03-Oct-18	245												
CDM2220	Demo - SBML US 183 Over Bolm Rd - Sta 470+00	10	10	12-Feb-19	26-Feb-19	34												
CDM2210	Demo - NBML US 183 Over Bolm Rd - Sta 470+00	10	10	15-Feb-19	01-Mar-19	63												
Earthwork		665	451	13-Jul-16 A	17-May-19	70												
Excavation		665	451	13-Jul-16 A	17-May-19	70												
CEW0230	Earthwork - NBML Outside - Sta. 210+00 to 228+00	26	0	08-Aug-16 A	11-Oct-16 A													
CEW0490	Earthwork - SBML Inside - Sta. 205+00 to 251+00	20	0	13-Jul-16 A	19-Nov-16 A													
CEW8700	Earthwork - NBML Outside - Sta. 231+00 to 250+00	11	0	25-Nov-16 A	10-Jun-17 A													

Activity ID	Activity Name	Original Duration	Remaining Duration	Start	Finish	Total Float	2017		2018				2019				2020	
							Q3	Q4	Q1	Q2	Q3	Q4	Q1	Q2	Q3	Q4	Q1	Q2
CEW0360	Earthwork - NBML Tie-In 205+00 to 214+00	7	7	07-Feb-17 A	01-Aug-17	160												
CEW2080	Earthwork - SBML - Sta. 395+00 to 425+00	18	18	02-Aug-17	29-Aug-17	188												
CEW0670	Earthwork - NBML - Sta. 246+00 to 320+00	110	73	14-Jul-16 A	13-Oct-17	114												
CEW1290	Earthwork - NBML - Sta. 485+00 to 505+00	5	64	17-Dec-16 A	20-Oct-17	69												
CEW2940	Earthwork - SBML Tie-In/Center - Sta. 205+00 to 230+00	5	5	16-Oct-17	23-Oct-17	34												
CEW2950	Earthwork - NBML - Sta. 530+00 to 535+00 (Excl. Tmp Pave TP-2)	17	17	24-Oct-17	16-Nov-17	59												
CEW0410	Earthwork - NBML Inside - Sta. 205+00 to 251+00	25	25	20-Oct-17	28-Nov-17	184												
CEW8580	Earthwork - SBML Outside - Sta. 210+00 to 251+00	15	15	08-Nov-17	30-Nov-17	34												
CEW0980	Earthwork - SBML - Sta. 320+00 to 370+00	36	36	20-Oct-17	13-Dec-17	73												
CEW0970	Earthwork - NBML - Sta. 320+00 to 370+00	33	33	21-Nov-17	11-Jan-18	51												
CEW1180	Earthwork - SBML - Sta. 370+00 to 395+00	10	10	05-Jan-18	18-Jan-18	148												
CEW1170	Earthwork - NBML - Sta. 370+00 to 395+00	14	14	02-Feb-18	22-Feb-18	117												
CEW1310	Earthwork - NBML - Sta. 524+00 to 530+00	7	7	14-Feb-18	23-Feb-18	3												
CEW1540	Earthwork - SBML - Sta. 485+00 to 505+00	12	12	23-Mar-18	10-Apr-18	3												
CEW0680	Earthwork - SBML - Sta. 251+00 to 320+00 (Incl. Ramp)	112	112	24-Oct-17	11-Apr-18	5												
CEW1550	Earthwork - SBML - Sta. 525+00 to 530+00	13	13	23-Mar-18	11-Apr-18	20												
CEW1860	Earthwork - NBML - Sta. 430+00 to 460+00	48	48	02-Feb-18	16-Apr-18	27												
CEW1850	Earthwork - NBML - Sta. 395+00 to 425+00	36	36	26-Feb-18	20-Apr-18	35												
CEW1340	Earthwork - SBML - Sta. 530+00 to 535+00	26	26	23-Mar-18	01-May-18	5												
CEW1960	Earthwork - NBML - Sta. 543+50 to 558+00	5	5	11-Jun-18	15-Jun-18	84												
CEW1280	Earthwork - SBML - Sta. 535+00 to 555+00	26	26	15-May-18	25-Jun-18	89												
CEW2090	Earthwork - SBML - Sta. 430+00 to 460+00	44	44	03-May-18	13-Jul-18	63												
CEW1920	Earthwork - NBML - Sta. 573+00 to 590+00	60	60	20-Jun-18	19-Sep-18	166												
CEW1870	Earthwork - SBML Inside - Sta. 585+00 to 597+00 SB to EB	20	20	29-Aug-18	27-Sep-18	48												
CEW2965	Earthwork - SBML - Sta. 555+00 to 558+00 Plug	1	1	28-Sep-18	28-Sep-18	55												
CEW1810	Earthwork - NBML - Sta. 558+00 to 573+00	27	27	20-Sep-18	31-Oct-18	166												
CEW1890	Earthwork - SBML - Sta. 558+00 to 585+00 (Full Width)	90	90	20-Jun-18	05-Nov-18	40												
CEW8630	Earthwork - NBML - Sta. 535+00 to 543+50	24	24	05-Feb-19	12-Mar-19	114												
CEW2240	Earthwork - SBML - Sta. 460+00 to 486+00	35	35	12-Feb-19	04-Apr-19	0												
CEW2230	Earthwork - NBML - Sta. 460+00 to 488+00	60	60	15-Feb-19	17-May-19	15												
Landscaping		250	250	01-Feb-18	24-May-19	53												
Special Aesthetic Landscape		250	250	01-Feb-18	24-May-19	53												
CLS-0205	Install Landscaping (Topsoil, Mulch, Seeding/Sodding) - NB - Sta 205+00	50	50	01-Feb-18	18-Apr-18	53												
CLS-0210	Install Landscaping (Topsoil, Mulch, Seeding/Sodding) - SB - Sta 205+00	50	50	19-Apr-18	06-Jul-18	53												
CLS-0220	Install Landscaping (Topsoil, Mulch, Seeding/Sodding) - Median - Sta 205+00	50	50	18-Jun-18	31-Aug-18	55												
CLS-0240	Install Landscaping (Topsoil, Mulch, Seeding/Sodding) - SB - Sta 425+00	50	50	09-Jul-18	20-Sep-18	53												
CLS-0230	Install Landscaping (Topsoil, Mulch, Seeding/Sodding) - NB - Sta 425+00	50	50	21-Sep-18	08-Mar-19	53												
CLS-0250	Install Landscaping (Topsoil, Mulch, Seeding/Sodding) - Median - Sta 425+00	50	50	11-Mar-19	24-May-19	53												
Subgrade Treatment and Base		623	464	13-Oct-16 A	10-Jun-19	72												
Lime Treatment and Other		441	441	31-Jul-17	10-Jun-19	72												
CCB0360	Construct CTB - NBML Tie-In 205+00 to 214+00	3	3	07-Aug-17	10-Aug-17	160												
CCB8700	Construct CTB - NBML Outside - Sta 231+00 to 250+00	9	9	31-Jul-17	11-Aug-17	267												
CCB0490	Construct CTB - SBML Inside - Sta 205+00 to 251+00	6	6	31-Aug-17	08-Sep-17	20												
CCB0230	Construct CTB - NBML Outside - Sta 210+00 to 228+00	9	9	31-Aug-17	13-Sep-17	124												
CCB2940	Construct CTB - SBML Tie-In/Center - Sta 205+00 to 230+00	3	3	27-Oct-17	01-Nov-17	34												
CCB1290	Construct CTB - NBML - Sta 485+00 to 505+00	9	9	04-Dec-17	14-Dec-17	46												
CCB8580	Construct CTB - SBML Outside - Sta 210+00 to 251+00	6	6	20-Dec-17	28-Dec-17	34												

Activity ID	Activity Name	Original Duration	Remaining Duration	Start	Finish	Total Float	2017		2018				2019				2020	
							Q3	Q4	Q1	Q2	Q3	Q4	Q1	Q2	Q3	Q4	Q1	Q2
CCB2950	Construct CTB - NBML - Sta 530+00 to 535+00 (Excl. Tmp Pave TP-2)	3	3	27-Dec-17	29-Dec-17	44												
CCB0410	Construct CTB - NBML Inside - Sta 205+00 to 251+00	8	8	28-Dec-17	09-Jan-18	184												
CCB1310	Construct CTB - NBML - Sta 524+00 to 530+00	3	3	01-Mar-18	05-Mar-18	3												
CCB0980	Construct CTB - SBML - Sta 320+00 to 370+00	16	16	28-Feb-18	23-Mar-18	34												
CCB1180	Construct CTB - SBML - Sta 370+00 to 395+00	7	7	04-Apr-18	12-Apr-18	126												
CCB1550	Construct CTB - SBML - Sta 525+00 to 530+00	3	3	19-Apr-18	23-Apr-18	20												
CCB0670	Construct CTB - NBML - Sta 246+00 to 320+00	16	16	30-Mar-18	24-Apr-18	12												
CCB0970	Construct CTB - NBML - Sta 320+00 to 370+00	16	16	30-Mar-18	24-Apr-18	13												
CCB1170	Construct CTB - NBML - Sta 370+00 to 395+00	9	9	13-Apr-18	26-Apr-18	117												
CCB0680	Construct CTB - SBML - Sta 251+00 to 320+00 (Incl. Ramp)	18	18	09-Apr-18	03-May-18	0												
CCB1540	Construct CTB - SBML - Sta 485+00 to 505+00	8	8	24-Apr-18	03-May-18	3												
CCB1340	Construct CTB - SBML - Sta 530+00 to 535+00	3	3	18-May-18	23-May-18	0												
CCB1860	Construct CTB - NBML - Sta 430+00 to 460+00	11	11	03-Jul-18	18-Jul-18	151												
CCB1280	Construct CTB - SBML - Sta 535+00 to 555+00	8	8	09-Jul-18	18-Jul-18	204												
CCB2090	Construct CTB - SBML - Sta 430+00 to 460+00	10	10	01-Aug-18	15-Aug-18	56												
CCB1850	Construct CTB - NBML - Sta 395+00 to 425+00	17	17	16-Aug-18	11-Sep-18	172												
CCB2080	Construct CTB - SBML - Sta 395+00 to 425+00	11	11	27-Aug-18	12-Sep-18	137												
CCB1960	Construct CTB - NBML - Sta 543+50 to 558+00	11	11	06-Sep-18	21-Sep-18	56												
CCB1870	Construct CTB - SBML Inside - Sta 585+00 to 597+00 SB to EB	3	3	03-Oct-18	05-Oct-18	95												
CCB2965	Construct CTB - SBML - Sta 555+00 to 558+00 Plug	3	3	05-Oct-18	09-Oct-18	55												
CCB1920	Construct CTB - NBML - Sta 573+00 to 590+00	10	10	05-Oct-18	19-Oct-18	205												
CCB1810	Construct CTB - NBML - Sta 558+00 to 573+00	3	3	07-Nov-18	09-Nov-18	209												
CCB1890	Construct CTB - SBML - Sta 558+00 to 585+00 (Full Width)	10	10	16-Nov-18	03-Dec-18	40												
CCB2240	Construct CTB - SBML - Sta 460+00 to 486+00	9	9	22-Apr-19	03-May-19	3												
CCB2230	Construct CTB - NBML - Sta 460+00 to 488+00	10	10	24-May-19	10-Jun-19	15												
Flexible Base		613	454	13-Oct-16 A	23-May-19	79												
CSE8700	Construct Select - NBML Outside - Sta. 231+00 to 250+00	23	23	10-Jun-17 A	28-Jul-17	267												
CSE0360	Construct Select - NBML Tie-In 205+00 to 214+00	3	3	02-Aug-17	04-Aug-17	160												
CSE0230	Construct Select - NBML Outside - Sta. 210+00 to 228+00	19	44	13-Oct-16 A	30-Aug-17	124												
CSE0490	Construct Select - SBML Inside - Sta. 205+00 to 251+00	11	44	01-Dec-16 A	30-Aug-17	20												
CSE2940	Construct Select - SBML Tie-In/Center - Sta. 205+00 to 230+00	3	3	24-Oct-17	26-Oct-17	34												
CSE1290	Construct Select - NBML - Sta. 485+00 to 505+00	4	4	28-Nov-17	01-Dec-17	46												
CSE8580	Construct Select - SBML Outside - Sta. 210+00 to 251+00	12	12	01-Dec-17	18-Dec-17	34												
CSE2950	Construct Select - NBML - Sta. 530+00 to 535+00 (Excl. Tmp Pave TP-;	2	2	21-Dec-17	22-Dec-17	44												
CGE2950	Install Geogrid - NBML - Sta. 530+00 to 535+00 (Excl. Tmp Pave TP-2)	1	1	26-Dec-17	26-Dec-17	44												
CSE0410	Construct Select - NBML Inside - Sta. 205+00 to 251+00	19	19	29-Nov-17	27-Dec-17	184												
CSE0980	Construct Select - SBML - Sta. 320+00 to 370+00	37	37	05-Jan-18	27-Feb-18	34												
CSE1310	Construct Select - NBML - Sta. 524+00 to 530+00	2	2	26-Feb-18	27-Feb-18	3												
CGE0980	Install Geogrid - SBML - Sta. 320+00 to 370+00	21	21	29-Jan-18	27-Feb-18	34												
CGE1310	Install Geogrid - NBML - Sta. 524+00 to 530+00	1	1	28-Feb-18	28-Feb-18	3												
CSE1180	Construct Select - SBML - Sta. 370+00 to 395+00	14	14	21-Feb-18	13-Mar-18	126												
CSE1170	Construct Select - NBML - Sta. 370+00 to 395+00	19	19	23-Feb-18	23-Mar-18	117												
CSE0970	Construct Select - NBML - Sta. 320+00 to 370+00	37	37	02-Feb-18	29-Mar-18	13												
CGE0970	Install Geogrid - NBML - Sta. 320+00 to 370+00	21	21	27-Feb-18	29-Mar-18	13												
CGE1180	Install Geogrid - SBML - Sta. 370+00 to 380+00	13	13	14-Mar-18	02-Apr-18	126												
CGE1170	Install Geogrid - NBML - Sta. 370+00 to 380+00	13	13	26-Mar-18	12-Apr-18	117												
CSE1550	Construct Select - SBML - Sta. 525+00 to 530+00	2	2	12-Apr-18	13-Apr-18	20												

Activity ID	Activity Name	Original Duration	Remaining Duration	Start	Finish	Total Float	2017								2018				2019				2020							
							Q3		Q4		Q1		Q2		Q3		Q4		Q1		Q2		Q3		Q4		Q1		Q2	
CSE0670	Construct Select - NBML - Sta. 246+00 to 320+00	37	37	20-Feb-18	16-Apr-18	12																								
CGE1550	Install Geogrid - SBML - Sta. 525+00 to 530+00	2	2	16-Apr-18	18-Apr-18	20																								
CSE1540	Construct Select - SBML - Sta. 485+00 to 505+00	4	4	18-Apr-18	23-Apr-18	3																								
CSE0680	Construct Select - SBML - Sta. 251+00 to 320+00 (Incl. Ramp)	45	45	16-Feb-18	26-Apr-18	0																								
CSE1340	Construct Select - SBML - Sta. 530+00 to 535+00	2	2	15-May-18	16-May-18	0																								
CGE1340	Install Geogrid - SBML - Sta. 530+00 to 535+00	1	1	17-May-18	17-May-18	0																								
CSE1850	Construct Select - NBML - Sta. 395+00 to 425+00	40	40	23-Apr-18	22-Jun-18	151																								
CSE1860	Construct Select - NBML - Sta. 430+00 to 460+00	5	5	25-Jun-18	02-Jul-18	151																								
CSE1280	Construct Select - SBML - Sta. 535+00 to 555+00	5	5	27-Jun-18	03-Jul-18	89																								
CGE1280	Install Geogrid - SBML - Sta. 535+00 to 555+00	2	2	05-Jul-18	06-Jul-18	204																								
CSE1960	Construct Select - NBML - Sta. 543+50 to 558+00	5	5	11-Jul-18	17-Jul-18	84																								
CGE1960	Install Geogrid - NBML - Sta. 543+50 to 558+00	2	2	18-Jul-18	19-Jul-18	87																								
CSE2090	Construct Select - SBML - Sta. 430+00 to 460+00	5	5	13-Jul-18	20-Jul-18	63																								
CSE2080	Construct Select - SBML - Sta. 395+00 to 425+00	24	24	20-Jul-18	27-Aug-18	137																								
CSE1920	Construct Select - NBML - Sta. 573+00 to 590+00	5	5	20-Sep-18	26-Sep-18	205																								
CSE1870	Construct Select - SBML Inside - Sta. 585+00 to 597+00 SB to EB	2	2	28-Sep-18	01-Oct-18	62																								
CSE2965	Construct Select - SBML - Sta. 555+00 to 558+00 Plug	2	2	01-Oct-18	03-Oct-18	55																								
CGE1920	Install Geogrid - NBML - Sta. 573+00 to 590+00	5	5	27-Sep-18	04-Oct-18	205																								
CGE2965	Install Geogrid - SBML - Sta. 555+00 to 558+00 Plug	1	1	04-Oct-18	04-Oct-18	55																								
CSE1810	Construct Select - NBML - Sta. 558+00 to 573+00	2	2	01-Nov-18	02-Nov-18	209																								
CGE1810	Install Geogrid - NBML - Sta. 558+00 to 573+00	2	2	05-Nov-18	06-Nov-18	209																								
CSE1890	Construct Select - SBML - Sta. 558+00 to 585+00 (Full Width)	5	5	06-Nov-18	12-Nov-18	40																								
CGE1890	Install Geogrid - SBML - Sta. 558+00 to 585+00 (Full Width)	3	3	13-Nov-18	15-Nov-18	40																								
CSE2240	Construct Select - SBML - Sta. 460+00 to 486+00	4	4	16-Apr-19	19-Apr-19	3																								
CSE2230	Construct Select - NBML - Sta. 460+00 to 488+00	5	5	16-May-19	23-May-19	15																								
Pavement		452	452	11-Aug-17	10-Jul-19	59																								
Asphalt Pavement		435	435	11-Aug-17	12-Jun-19	71																								
CBB0360	Construct Bond Breaker - NBML Tie-In 205+00 to 214+00	1	1	11-Aug-17	11-Aug-17	160																								
CBB8700	Construct Bond Breaker - NBML Outside - Sta. 231+00 to 250+00	3	3	14-Aug-17	16-Aug-17	267																								
CBB0490	Construct Bond Breaker - SBML Inside - Sta. 205+00 to 251+00	3	3	11-Sep-17	13-Sep-17	20																								
CBB0230	Construct Bond Breaker - NBML Outside - Sta. 210+00 to 228+00	3	3	14-Sep-17	18-Sep-17	124																								
CBB2940	Construct Bond Breaker - SBML Tie-In/Center - Sta. 205+00 to 230+00	1	1	02-Nov-17	02-Nov-17	34																								
CBB1290	Construct Bond Breaker - NBML - Sta. 485+00 to 505+00	2	2	15-Dec-17	18-Dec-17	46																								
CBB8580	Construct Bond Breaker - SBML Outside - Sta. 210+00 to 251+00	1	1	29-Dec-17	29-Dec-17	34																								
CBB2950	Construct Bond Breaker - NBML - Sta. 530+00 to 535+00 (Excl. Tmp P&e)	1	1	02-Jan-18	02-Jan-18	44																								
CBB0410	Construct Bond Breaker - NBML Inside - Sta. 205+00 to 251+00	2	2	10-Jan-18	11-Jan-18	184																								
CBB1310	Construct Bond Breaker - NBML - Sta. 524+00 to 530+00	1	1	07-Mar-18	07-Mar-18	3																								
CBB0980	Construct Bond Breaker - SBML - Sta. 320+00 to 370+00	4	4	26-Mar-18	29-Mar-18	34																								
CBB1180	Construct Bond Breaker - SBML - Sta. 370+00 to 395+00	1	1	13-Apr-18	13-Apr-18	132																								
CBB1550	Construct Bond Breaker - SBML - Sta. 525+00 to 530+00	1	1	24-Apr-18	24-Apr-18	20																								
CBB0670	Construct Bond Breaker - NBML - Sta. 246+00 to 320+00	4	4	25-Apr-18	30-Apr-18	12																								
CBB0970	Construct Bond Breaker - NBML - Sta. 320+00 to 370+00	4	4	25-Apr-18	30-Apr-18	13																								
CBB1170	Construct Bond Breaker - NBML - Sta. 370+00 to 395+00	2	2	27-Apr-18	30-Apr-18	117																								
CBB1540	Construct Bond Breaker - SBML - Sta. 485+00 to 505+00	2	2	04-May-18	07-May-18	3																								
CBB0680	Construct Bond Breaker - SBML - Sta. 251+00 to 320+00 (Incl. Ramp)	4	4	04-May-18	10-May-18	0																								
CBB1340	Construct Bond Breaker - SBML - Sta. 530+00 to 535+00	1	1	24-May-18	24-May-18	0																								
CBB1280	Construct Bond Breaker - SBML - Sta. 535+00 to 555+00	2	2	19-Jul-18	20-Jul-18	204																								

Activity ID	Activity Name	Original Duration	Remaining Duration	Start	Finish	Total Float	2017		2018				2019				2020	
							Q3	Q4	Q1	Q2	Q3	Q4	Q1	Q2	Q3	Q4	Q1	Q2
CBB1860	Construct Bond Breaker - NBML - Sta. 430+00 to 460+00	2	2	19-Jul-18	20-Jul-18	151												
CBB2090	Construct Bond Breaker - SBML - Sta. 430+00 to 460+00	2	2	16-Aug-18	17-Aug-18	183												
CBB2080	Construct Bond Breaker - SBML - Sta. 395+00 to 425+00	2	2	12-Sep-18	14-Sep-18	137												
CBB1850	Construct Bond Breaker - NBML - Sta. 395+00 to 425+00	4	4	12-Sep-18	17-Sep-18	172												
CBB1960	Construct Bond Breaker - NBML - Sta. 543+50 to 558+00	2	2	24-Sep-18	25-Sep-18	142												
CBB1870	Construct Bond Breaker - SBML Inside - Sta. 585+00 to 597+00 SB to E	1	1	08-Oct-18	08-Oct-18	95												
CBB2965	Construct Bond Breaker - SBML - Sta. 555+00 to 558+00 Plug	1	1	10-Oct-18	10-Oct-18	73												
CBB1920	Construct Bond Breaker - NBML - Sta. 573+00 to 590+00	2	2	22-Oct-18	23-Oct-18	205												
CBB1810	Construct Bond Breaker - NBML - Sta. 558+00 to 573+00	1	1	12-Nov-18	12-Nov-18	209												
CBB1890	Construct Bond Breaker - SBML - Sta. 558+00 to 585+00 (Full Width)	2	2	04-Dec-18	05-Dec-18	40												
CBB2240	Construct Bond Breaker - SBML - Sta. 460+00 to 486+00	2	2	06-May-19	08-May-19	3												
CBB2230	Construct Bond Breaker - NBML - Sta. 460+00 to 488+00	2	2	11-Jun-19	12-Jun-19	15												
Concrete Pavement		451	451	14-Aug-17	10-Jul-19	59												
CCP0360	Construct CRCP - NBML Tie-In 205+00 to 214+00	3	3	14-Aug-17	16-Aug-17	160												
CCP8700	Construct CRCP - NBML Outside - Sta. 231+00 to 250+00	12	12	17-Aug-17	05-Sep-17	267												
CCP0490	Construct CRCP - SBML Inside - Sta. 205+00 to 251+00	10	10	14-Sep-17	28-Sep-17	20												
CCP0230	Construct CRCP - NBML Outside - Sta. 210+00 to 228+00	10	10	20-Sep-17	04-Oct-17	124												
CCP2940	Construct CRCP - SBML Tie-In/Center - Sta. 205+00 to 230+00	3	3	03-Nov-17	07-Nov-17	34												
CCP2950	Construct CRCP - NBML - Sta. 530+00 to 535+00 (Excl. Tmp Pave TP-	3	3	03-Jan-18	05-Jan-18	44												
CCP1290	Construct CRCP - NBML - Sta. 488+00 to 505+00	14	14	20-Dec-17	10-Jan-18	46												
CCP8580	Construct CRCP - SBML Outside - Sta. 210+00 to 251+00	10	10	02-Jan-18	15-Jan-18	34												
CCP0410	Construct CRCP - NBML Inside - Sta. 205+00 to 251+00	15	15	12-Jan-18	01-Feb-18	184												
CCP1310	Construct CRCP - NBML - Sta. 524+00 to 530+00	5	5	08-Mar-18	14-Mar-18	3												
CCP1180	Construct CRCP - SBML - Sta. 370+00 to 395+00	10	10	16-Apr-18	30-Apr-18	132												
CCP1550	Construct CRCP - SBML - Sta. 525+00 to 530+00	4	4	25-Apr-18	30-Apr-18	20												
CCP0980	Construct CRCP - SBML - Sta. 320+00 to 370+00	28	28	30-Mar-18	11-May-18	34												
CCP1170	Construct CRCP - NBML - Sta. 370+00 to 395+00	15	15	01-May-18	23-May-18	117												
CCP1540	Construct CRCP - SBML - Sta. 486+00 to 505+00	12	12	09-May-18	25-May-18	3												
CCP1340	Construct CRCP - SBML - Sta. 530+00 to 535+00	4	4	25-May-18	31-May-18	0												
CCP0970	Construct CRCP - NBML - Sta. 320+00 to 370+00	29	29	01-May-18	14-Jun-18	13												
CCP0670	Construct CRCP - NBML - Sta. 246+00 to 320+00	30	30	01-May-18	15-Jun-18	12												
CCP0680	Construct CRCP - SBML - Sta. 251+00 to 320+00 (Incl. Ramp)	35	35	11-May-18	06-Jul-18	0												
CCP1280	Construct CRCP - SBML - Sta. 535+00 to 555+00	15	15	23-Jul-18	13-Aug-18	204												
CCP1860	Construct CRCP - NBML - Sta. 430+00 to 460+00	18	18	23-Jul-18	16-Aug-18	151												
CCP2080	Construct CRCP - SBML - Sta. 395+00 to 425+00	19	19	14-Sep-18	15-Oct-18	137												
CCP2965	Construct CRCP - SBML - Sta. 555+00 to 558+00 Plug	3	3	11-Oct-18	15-Oct-18	73												
CCP1960	Construct CRCP - NBML - Sta. 543+50 to 558+00	18	18	26-Sep-18	23-Oct-18	142												
CCP1850	Construct CRCP - NBML - Sta. 395+00 to 425+00	34	34	19-Sep-18	08-Nov-18	172												
CCP1920	Construct CRCP - NBML - Sta. 573+00 to 590+00	17	17	30-Nov-18	26-Dec-18	181												
CCP1890	Construct CRCP - SBML - Sta. 558+00 to 585+00 (Full Width)	17	17	06-Dec-18	02-Jan-19	40												
CCP1810	Construct CRCP - NBML - Sta. 558+00 to 573+00	5	5	27-Dec-18	03-Jan-19	181												
CCP1870	Construct CRCP - SBML Inside - Sta. 585+00 to 597+00 SB to EB	4	4	03-Jan-19	08-Jan-19	40												
CCP2090	Construct CRCP - SBML - Sta. 430+00 to 460+00	17	17	09-Jan-19	31-Jan-19	92												
CCP2240	Construct CRCP - SBML - Sta. 460+00 to 486+00	10	10	09-May-19	23-May-19	3												
CCP2230	Construct CRCP - NBML - Sta. 460+00 to 488+00	17	17	13-Jun-19	10-Jul-19	15												
Retaining Walls		557	339	12-Aug-16 A	29-Nov-18	203												
CWL120A-050	Construct Wall 120A (MSE) Sta. 1316+00 to 1318+00	10	10	26-Jun-17	11-Jul-17	10												

█ Remaining Level of Effort
 █ Actual Work
 █ Critical Remaining Work
█ Actual Level of Effort
 █ Remaining Work
 ◆ Milestone

Activity ID	Activity Name	Original Duration	Remaining Duration	Start	Finish	Total Float	2017		2018				2019				2020	
							Q3	Q4	Q1	Q2	Q3	Q4	Q1	Q2	Q3	Q4	Q1	Q2
CWL120A-090	Construct Wall Coping 120A (MSE) Sta. 1316+00 to 1318+00	2	2	12-Jul-17	13-Jul-17	105												
CWL119A-050	Construct Wall 119A (MSE) Sta. 1316+00 to 1318+00	10	10	12-Jul-17	25-Jul-17	10												
CWL119A-090	Construct Wall Coping 119A (MSE) Sta. 1316+00 to 1318+00	3	3	26-Jul-17	28-Jul-17	94												
CWL121A-050	Construct Wall 121A (MSE) Sta. 1316+00 to 1318+00	10	10	26-Jul-17	09-Aug-17	10												
CWL121A-090	Construct Wall Coping 121A (MSE) Sta. 1316+00 to 1318+00	2	2	10-Aug-17	11-Aug-17	85												
CWL122A-050	Construct Wall 122A (MSE) Sta. 1316+00 to 1318+00	10	10	10-Aug-17	24-Aug-17	94												
CWL122A-090	Construct Wall Coping 122A (MSE) Sta. 1316+00 to 1318+00	2	2	25-Aug-17	28-Aug-17	94												
CWL118A-050	Construct Wall 118A (MSE) Sta. 240+57 to 240+85	10	10	21-Jun-18	06-Jul-18	27												
CWL118A-090	Construct Wall Coping 118A (MSE) Sta. 240+57 to 240+85	3	3	09-Jul-18	11-Jul-18	77												
Wall 108 MSE		256	3	12-Aug-16 A	21-Aug-17	142												
CWL108-60	Construct Wall 108 (S/N), Sta. 224+28 to 227+52, LT	10	0	12-Aug-16 A	01-Nov-16 A													
CWL108-90	Construct Wall 108 (Fascia), Sta. 224+28 to 227+52, LT	10	0	18-Nov-16 A	02-Feb-17 A													
CWL108-060	Construct Wall 108 (MSE), Sta. 224+28 to 227+52, NBML	15	0	27-Dec-16 A	21-Jun-17 A													
CWL108-090	Construct Wall Coping 108, Sta. 224+28 to 227+52, LT	3	3	17-Aug-17	21-Aug-17	142												
Wall 108A		17	17	25-Aug-17	20-Sep-17	12												
CWL108A-050	Construct Wall 108A (MSE), Sta. 356+00 to 360+00, RT	14	14	25-Aug-17	14-Sep-17	12												
CWL108A-090	Construct Wall Coping 108A (MSE), Sta. 356+00 to 360+00, RT	3	3	15-Sep-17	20-Sep-17	12												
Wall 112 MSE		188	33	02-Nov-16 A	16-Aug-17	142												
CWL112-50	Construct Wall 112 (S/N), Sta. 230+73 to 244+34, LT	20	0	02-Nov-16 A	13-Jan-17 A													
CWL112-90	Construct Wall 112 (Fascia), Sta. 230+73 to 244+34, LT	20	0	30-Jan-17 A	07-Apr-17 A													
CWL112-050	Construct Wall 112 (MSE), Sta. 230+73 to 244+34, NBML	24	24	02-Mar-17 A	02-Aug-17	76												
CWL112-090	Construct Wall Coping 112 (MSE), Sta. 230+73 to 244+34, LT	9	9	03-Aug-17	16-Aug-17	142												
Wall 112A		13	13	09-Jul-18	25-Jul-18	67												
CWL112A-050	Construct Wall 112A (MSE), Sta. 230+30 to 242+00, LT	10	10	09-Jul-18	20-Jul-18	27												
CWL112A-090	Construct Wall Coping 112A (MSE), Sta. 230+30 to 242+00, LT	3	3	23-Jul-18	25-Jul-18	67												
Wall 114A		13	13	06-Aug-18	24-Aug-18	57												
CWL114A-050	Construct Wall 114A (MSE), Sta. 241+00 to 242+00, RT	10	10	06-Aug-18	20-Aug-18	27												
CWL114A-090	Construct Wall Coping 114A (MSE), Sta. 241+00 to 242+00, RT	3	3	22-Aug-18	24-Aug-18	57												
Wall 115A		13	13	22-Aug-18	10-Sep-18	47												
CWL115A-050	Construct Wall 115A (MSE), Sta. 241+00 to 242+00, RT	10	10	22-Aug-18	05-Sep-18	27												
CWL115A-090	Construct Wall Coping 115A (MSE), Sta. 241+00 to 242+00, RT	3	3	06-Sep-18	10-Sep-18	47												
Wall 116A		13	13	06-Sep-18	25-Sep-18	37												
CWL116A-050	Construct Wall 116A (MSE), Sta. 241+00 to 242+00, RT	10	10	06-Sep-18	20-Sep-18	27												
CWL116A-090	Construct Wall Coping 116A (MSE), Sta. 241+00 to 242+00, RT	3	3	21-Sep-18	25-Sep-18	37												
Wall 117A		13	13	21-Sep-18	10-Oct-18	27												
CWL117A-050	Construct Wall 117A (MSE), Sta. 241+00 to 242+00, RT	10	10	21-Sep-18	05-Oct-18	27												
CWL117A-090	Construct Wall Coping 117A (MSE), Sta. 241+00 to 242+00, RT	3	3	08-Oct-18	10-Oct-18	27												
Wall 125		79	79	05-Jan-18	02-May-18	5												
CWL125-050.1	Construct Wall 125 (S/N), Sta. 265+64 to 278+00, RT (Cut) (Incl. Rail) (40	40	05-Jan-18	02-Mar-18	5												
CWL125-050.2	Construct Wall 125 (S/N), Sta. 278+64 to 293+00, RT (Cut) (Incl. Rail) (:	40	40	05-Jan-18	02-Mar-18	5												
CWL125-90	Construct Wall 125 (Fascia), Sta. 265+64 to 293+00, RT (Cut) (Incl. Rai	60	60	12-Jan-18	11-Apr-18	5												
CWL125-090	Construct Wall Coping 125 (S/N), Sta. 265+64 to 293+00, RT	14	14	12-Apr-18	02-May-18	5												
Wall 137		29	29	15-Sep-17	30-Oct-17	126												
CWL137-050	Construct Wall 137 (MSE), Sta. 307+16 to 321+32, RT	24	24	15-Sep-17	23-Oct-17	22												
CWL137-090	Construct Wall Coping 137 (MSE), Sta. 307+16 to 321+32, RT	5	5	24-Oct-17	30-Oct-17	126												
Wall 189		12	16	05-Jun-17 A	16-Oct-17	140												
CWL189-050	Construct Wall 189 (MSE), Sta. 287+00 to 293+80, LT	12	12	05-Jun-17 A	10-Oct-17	56												
CWL189-090	Construct Wall Coping 189 (MSE), Sta. 287+00 to 293+80, LT	4	4	11-Oct-17	16-Oct-17	140												

█ Remaining Level of Effort
 █ Actual Work
 █ Critical Remaining Work
█ Actual Level of Effort
 █ Remaining Work
 ◆ Milestone

183 South Project (PBS-2) SU21 Rev.01			183S - Master Schedule					15-Aug-17 09:55										
Activity ID	Activity Name	Original Duration	Remaining Duration	Start	Finish	Total Float	2017		2018				2019				2020	
							Q3	Q4	Q1	Q2	Q3	Q4	Q1	Q2	Q3	Q4	Q1	Q2
Wall 195		30	25	12-Jun-17 A	01-Aug-17	101												
CWL195-050	Construct Wall 195 (MSE), Sta. 2323+88 to 2331+89, RT	20	20	12-Jun-17 A	25-Jul-17	32	█											
CWL195-090	Construct Wall Coping 195 (MSE), Sta. 2323+88 to 2331+89, RT	5	5	26-Jul-17	01-Aug-17	101		█										
Wall 196		27	27	30-Nov-17	10-Jan-18	87												
CWL196-050	Construct Wall 196 (S/N), Sta. 360+00 to 364+20, RT (Cut)	14	14	30-Nov-17	20-Dec-17	87												
CWL196-90	Construct Wall 196 (Fascia), Sta. 360+00 to 364+20, RT (Cut)	10	10	21-Dec-17	05-Jan-18	87												
CWL196-090	Construct Wall Coping 196 (S/N), Sta. 360+00 to 364+20, RT (Cut)	3	3	08-Jan-18	10-Jan-18	87												
Wall 209		31	31	31-Jul-17	14-Sep-17	392												
CWL209-050	Construct Wall 209 (MSE), Sta. 17+26 to 23+30, RT (Fill) (Incl. Rail)	26	26	31-Jul-17	07-Sep-17	8	█											
CWL209-090	Construct Wall Coping 209 (MSE), Sta. 17+26 to 23+30, RT	5	5	08-Sep-17	14-Sep-17	392												
Wall 210		17	17	10-Nov-17	06-Dec-17	316												
CWL210-050	Construct Wall 210 (MSE), Sta. 2505+72 to 2508+95, RT (Fill)	14	14	10-Nov-17	01-Dec-17	75												
CWL210-090	Construct Wall Coping 210 (MSE), Sta. 2505+72 to 2508+95, RT (Fill)	3	3	04-Dec-17	06-Dec-17	316												
Wall 213		86	86	14-Dec-17	24-Apr-18	172												
CWL213-050	Construct Wall 213 (S/N), Sta. 3525+50 to 3540+90, LT (Cut)	56	56	14-Dec-17	08-Mar-18	85												
CWL213-90	Construct Wall 213 (Fascia), Sta. 3525+50 to 3540+90, LT (Cut)	24	24	09-Mar-18	13-Apr-18	85												
CWL213-090	Construct Wall Coping 213 (S/N), Sta. 3525+50 to 3540+90, LT	6	6	16-Apr-18	24-Apr-18	172												
Wall 214 S/N		38	38	21-May-18	19-Jul-18	289												
CWL214-060	Construct Wall 214 (S/N), Sta. 3533+40 to 3537+00, LT (Cut/Fill) 1/2	22	22	21-May-18	25-Jun-18	90												
CWL214-90	Construct Wall 214 (Fascia), Sta. 3533+40 to 3537+00, LT (Cut/Fill) 1/2	10	10	27-Jun-18	11-Jul-18	90												
CWL214-090	Construct Wall Coping 214 (S/N), Sta. 3527+00 to 3535+34, LT (Cut/Fill)	6	6	12-Jul-18	19-Jul-18	289												
Wall 214 MSE		23	23	29-May-18	03-Jul-18	89												
CWL214-070	Construct Wall 214 (MSE-1), Sta. 3527+80 to 3533+40, LT (Cut/Fill) 2/2	23	23	29-May-18	03-Jul-18	89												
Wall 223		46	46	12-Apr-18	22-Jun-18	284												
CWL223-050	Construct Wall 223 (MSE), Sta. 2570+88 to 2574+50, RT (Fill) (Incl. Rail)	39	39	12-Apr-18	12-Jun-18	134												
CWL223-090	Construct Wall Coping 223 (MSE), Sta. 2570+88 to 2574+50, RT	7	7	13-Jun-18	22-Jun-18	284												
Wall 225		29	29	29-Aug-18	11-Oct-18	75												
CWL225-050	Construct Wall 225 (MSE), Sta. 1577+10 to 1584+34, LT (Fill) (Incl. Rail)	24	24	29-Aug-18	04-Oct-18	60												
CWL225-090	Construct Wall Coping 225 (MSE), Sta. 1577+10 to 1584+34, LT	5	5	05-Oct-18	11-Oct-18	75												
Wall 226		339	339	26-Jun-17	29-Nov-18	181												
CWL226-050	Construct Wall 226 (MSE), Sta. 4580+00 to 4580+00, RT/LT (Fill)	21	21	26-Jun-17	26-Jul-17	330	█											
CWL226-090	Construct Wall Coping 226 (MSE), Sta. 4580+00 to 4580+00, RT/LT	4	4	26-Nov-18	29-Nov-18	181												
Wall 228		14	14	09-May-18	30-May-18	179												
CWL228-050	Construct Wall 228 (MSE), Sta. 3580+77 to 3583+37, RT (Fill) (Incl. Rail)	12	12	09-May-18	25-May-18	44												
CWL228-090	Construct Wall Coping 228 (MSE), Sta. 3580+77 to 3583+37, RT	2	2	29-May-18	30-May-18	179												
Wall T202		10	10	29-Aug-18	12-Sep-18	72												
CWLT202-050	Construct Wall T202 (Temp), Sta. 3584+00 to 3590+00, SBML, RT (Fill)	10	10	29-Aug-18	12-Sep-18	72												
Bridges		787	539	08-Jun-16 A	03-Oct-19	19												
8 NBML Over Little Walnut Creek		120	71	11-Jul-16 A	18-May-18	119												
CBR08-0400	Drill Shafts - Bridge 08 (NBML Over Little Walnut Creek) - Sta. 302+00	11	11	11-Jul-16 A	15-Feb-18	120	█											
CBR08-0500	Construct Columns - Bridge 08 (NBML Over Little Walnut Creek) - Sta.	6	6	16-Feb-18	26-Feb-18	119												
CBR08-0550	Construct Abutments - Bridge 08 (NBML Over Little Walnut Creek) - Sta.	15	15	16-Feb-18	12-Mar-18	130												
CBR08-0600	Construct Caps - Bridge 08 (NBML Over Little Walnut Creek) - Sta. 302	16	16	05-Mar-18	28-Mar-18	119												
CBR08-0700	Erect Beams - Bridge 08 (NBML Over Little Walnut Creek) - Sta. 302+00	5	5	29-Mar-18	05-Apr-18	119												
CBR08-0800	Construct Deck - Bridge 08 (NBML Over Little Walnut Creek) - Sta. 302	14	14	06-Apr-18	26-Apr-18	119												
CBR08-0900	Construct Rail/Surf. Trt - Bridge 08 (NBML Over Little Walnut Creek) - S	15	15	27-Apr-18	18-May-18	119												
11 Ped Crossing at 51st Street		134	115	08-May-17 A	28-Feb-18	146												
CBR11-0400	Drill Shafts - Bridge 11 (Ped Crossing at 51 St) - Sta. 319+00	10	10	08-May-17 A	21-Sep-17	173	█											
CBR11-0500	Construct Columns - Bridge 11 (Ped Crossing at 51 St) - Sta. 319+00	30	30	07-Sep-17	23-Oct-17	173												

█ Remaining Level of Effort
█ Actual Work
█ Critical Remaining Work
█ Actual Level of Effort
█ Remaining Work
◆ Milestone

Activity ID	Activity Name	Original Duration	Remaining Duration	Start	Finish	Total Float	2017		2018				2019				2020	
							Q3	Q4	Q1	Q2	Q3	Q4	Q1	Q2	Q3	Q4	Q1	Q2
CBR39-0550	Construct Abutments - Bridge 39 (NBML Over Montopolis Tributary) - St	15	15	19-Jul-17	09-Aug-17	475	█											
CBR39-0500	Construct Columns - Bridge 39 (NBML Over Montopolis Tributary) - Sta	12	12	01-May-18	17-May-18	129				█								
CBR39-0600	Construct Caps - Bridge 39 (NBML Over Montopolis Tributary) - Sta. 56	16	16	16-May-18	11-Jun-18	129				█								
CBR39-0700	Erect Beams - Bridge 39 (NBML Over Montopolis Tributary) - Sta. 566+H	6	6	12-Jun-18	20-Jun-18	277				█								
CBR39-0800	Construct Deck - Bridge 39 (NBML Over Montopolis Tributary) - Sta. 56	16	16	21-Jun-18	16-Jul-18	277				█								
CBR39-0900	Construct Rail/Surf. Trt - Bridge 39 (NBML Over Montopolis Tributary) -	15	15	17-Jul-18	06-Aug-18	277					█							
51 Ped Crossing at Purple Sage		481	481	22-Sep-17	03-Oct-19	19	▶											
CBR51-0400	Drill Shafts - Bridge 51 (Ped Crossing at Purple Sage) - Sta. 241+00	14	14	22-Sep-17	12-Oct-17	179	█											
CBR51-0500	Construct Columns - Bridge 51 (Ped Crossing at Purple Sage) - Sta. 24	30	30	24-Oct-17	07-Dec-17	173		█										
CBR51-0600	Construct Caps - Bridge 51 (Ped Crossing at Purple Sage) - Sta. 241+00	30	30	08-Nov-17	22-Dec-17	173		█										
CBR11-0950	Set Canopy - Bridge 11 (Ped Crossing at 51 St) - Sta. 319+00	25	25	01-Mar-18	09-Apr-18	146			█									
CBR51-0550	Construct Abutments - Bridge 51 (Ped Crossing at Purple Sage) - Sta. 2	15	15	21-Jun-18	13-Jul-18	42				█								
CBR51-0700	Erect Beams - Bridge 51 (Ped Crossing at Purple Sage) - Sta. 241+00	5	5	16-Jul-18	20-Jul-18	42				█								
CBR51-0800	Construct Deck - Bridge 51 (Ped Crossing at Purple Sage) - Sta. 241+00	13	13	23-Jul-18	09-Aug-18	42				█								
CBR51-0950	Set Canopy - Bridge 51 (Ped Crossing at Purple Sage) - Sta. 241+00	25	25	10-Aug-18	17-Sep-18	42					█							
CBR24-0950	Set Canopy - Bridge 24 (Ped Crossing at Bolm Rd) - Sta. 472+00	25	25	27-Aug-19	03-Oct-19	19											█	
40 SBML Over Montopolis Tributary		72	72	14-Aug-18	03-Dec-18	63	▶											
CBR40-0400	Drill Shafts - Bridge 40 (SBML Over Montopolis Tributary)- Sta. 566+00	18	18	14-Aug-18	10-Sep-18	4												
CBR40-0500	Construct Columns - Bridge 40 (SBML Over Montopolis Tributary)- Sta.	10	10	04-Sep-18	17-Sep-18	4												
CBR40-0550	Construct Abutments - Bridge 40 (SBML Over Montopolis Tributary)- Sta	15	15	11-Sep-18	03-Oct-18	69												
CBR40-0600	Construct Caps - Bridge 40 (SBML Over Montopolis Tributary)- Sta. 566	16	16	19-Sep-18	11-Oct-18	63												
CBR40-0700	Erect Beams - Bridge 40 (SBML Over Montopolis Tributary)- Sta. 566+0	5	5	12-Oct-18	19-Oct-18	63												
CBR40-0800	Construct Deck - Bridge 40 (SBML Over Montopolis Tributary)- Sta. 566	13	13	22-Oct-18	08-Nov-18	63												
CBR40-0900	Construct Rail/Surf. Trt - Bridge 40 (SBML Over Montopolis Tributary)- S	15	15	09-Nov-18	03-Dec-18	63												
53 NBML Over Carson Creek		126	126	20-Jun-18	31-Dec-18	183	▶											
CBR53-0400	Drill Shafts - Bridge 53 (NBML Over Carson Creek) - Sta. 586+00	24	24	20-Jun-18	25-Jul-18	4												
CBR53-0500	Construct Columns - Bridge 53 (NBML Over Carson Creek) - Sta. 586+	7	7	24-Jul-18	01-Aug-18	12												
CBR53-0600	Construct Caps - Bridge 53 (NBML Over Carson Creek) - Sta. 586+00	8	8	08-Aug-18	17-Aug-18	231												
CBR53-0550	Construct Abutments - Bridge 53 (NBML Over Carson Creek) - Sta. 586	15	15	10-Oct-18	01-Nov-18	183												
CBR53-0700	Erect Beams - Bridge 53 (NBML Over Carson Creek) - Sta. 586+00	5	5	02-Nov-18	08-Nov-18	183												
CBR53-0800	Construct Deck - Bridge 53 (NBML Over Carson Creek) - Sta. 586+00	18	18	09-Nov-18	06-Dec-18	183												
CBR53-0900	Construct Rail/Surf. Trt - Bridge 53 (NBML Over Carson Creek) - Sta. 5	15	15	07-Dec-18	31-Dec-18	183												
54 SBML Over Carson Creek		245	245	27-Mar-18	05-Apr-19	49	▶											
CBR54a-0400	Drill Shafts - Bridge 54a (SBML Over Carson Creek) - Sta. 588+00 (E. S	16	16	27-Mar-18	19-Apr-18	129												
CBR54a-0500	Construct Columns - Bridge 54a (SBML Over Carson Creek) - Sta. 588	7	7	20-Apr-18	30-Apr-18	129												
CBR54a-0550	Construct Abutments - Bridge 54a (SBML Over Carson Creek) - Sta. 58	15	15	20-Apr-18	11-May-18	157												
CBR54a-0600	Construct Caps - Bridge 54a (SBML Over Carson Creek) - Sta. 588+0C	10	10	12-Jun-18	27-Jun-18	129												
CBR54a-0700	Erect Beams - Bridge 54a (SBML Over Carson Creek) - Sta. 588+00 (E	8	8	28-Jun-18	10-Jul-18	129												
CBR54a-0800	Construct Deck - Bridge 54a (SBML Over Carson Creek) - Sta. 588+0C	14	14	11-Jul-18	30-Jul-18	129												
CBR54a-0900	Construct Rail/Surf. Trt - Bridge 54a (SBML Over Carson Creek) - Sta.	15	15	31-Jul-18	22-Aug-18	129												
CBR54b-0400	Drill Shafts - Bridge 54b (SBML Over Carson Creek) - Sta. 588+00 (W.	6	6	25-Jan-19	01-Feb-19	49												
CBR54b-0500	Construct Columns - Bridge 54b (SBML Over Carson Creek) - Sta. 588	3	3	04-Feb-19	06-Feb-19	53												
CBR54b-0600	Construct Caps - Bridge 54b (SBML Over Carson Creek) - Sta. 588+0C	8	8	07-Feb-19	19-Feb-19	53												
CBR54b-0550	Construct Abutments - Bridge 54b (SBML Over Carson Creek) - Sta. 58	15	15	04-Feb-19	25-Feb-19	49												
CBR54b-0700	Erect Beams - Bridge 54b (SBML Over Carson Creek) - Sta. 588+00 (V	2	2	26-Feb-19	27-Feb-19	49												
CBR54b-0800	Construct Deck - Bridge 54b (SBML Over Carson Creek) - Sta. 588+0C	10	10	28-Feb-19	14-Mar-19	49												
CBR54b-0900	Construct Rail/Surf. Trt - Bridge 54b (SBML Over Carson Creek) - Sta.	15	15	15-Mar-19	05-Apr-19	49												

█ Remaining Level of Effort
 █ Actual Work
 █ Critical Remaining Work
▶ Actual Level of Effort
 █ Remaining Work
 ◆ Milestone

Activity ID	Activity Name	Original Duration	Remaining Duration	Start	Finish	Total Float	2017								2018				2019				2020		
							Q3	Q4	Q1	Q2	Q3	Q4	Q1	Q2	Q3	Q4	Q1	Q2							
CPI-4080	Construct Perm. Illumination - Springdale/Manor Road to Loyola Lane	20	18	17-Feb-17 A	21-Jul-17	14																			
CPI-4090	Construct Perm. Illumination - Loyola Lane to MLK/FM969	20	20	24-Jul-17	21-Aug-17	14																			
CPI-4100	Construct Perm. Illumination - MLK/FM969 to Boggy Creek	20	20	23-Aug-17	21-Sep-17	276																			
CPI-4110	Construct Perm. Illumination - Boggy Creek to Colorado River	200	200	23-Aug-17	27-Jun-18	109																			
CPI-4120	Construct Perm. Illumination - Colorado River to Patton	200	200	28-Jun-18	29-Apr-19	109																			
ITS/TCS		697	547	16-Nov-16 A	16-Oct-19	0																			
Duct Bank System		362	169	16-Nov-16 A	09-Mar-18	188																			
CPI-4000	Construct Perm. ITS - US 290 to Springdale/Manor Road (including duc	60	28	16-Nov-16 A	04-Aug-17	176																			
CPI-4010	Construct Perm. ITS - Springdale/Manor Road to Loyola Lane (including	60	49	31-Jan-17 A	07-Sep-17	35																			
CPI-4040	Construct Perm. ITS - Boggy Creek to Colorado River (including ductba	60	59	08-May-17 A	27-Nov-17	197																			
CPI-4020	Construct Perm. ITS - Loyola Lane to MLK/FM969 (including ductbank)	60	60	08-Sep-17	08-Dec-17	35																			
CPI-4050	Construct Perm. ITS - Colorado River to Patton (including ductbank)	60	60	28-Nov-17	23-Feb-18	197																			
CPI-4030	Construct Perm. ITS - MLK/FM969 to Boggy Creek (including ductbank)	60	60	11-Dec-17	09-Mar-18	35																			
Support Structures and Equipment		474	474	16-Oct-17	16-Oct-19	0																			
CTGSB-160	NBENMLK - Install Communications Laterals	5	5	16-Oct-17	23-Oct-17	166																			
CTGSB-240	NBML307 - Install Electrical Conduit Runs 26G thru 26E	5	5	16-Oct-17	23-Oct-17	166																			
CTGSB-220	NBML307 - Install Communications Laterals	5	5	16-Oct-17	23-Oct-17	166																			
CTGSB-190	NBENMLK - Construct ILS Pad and Parking	10	10	16-Oct-17	30-Oct-17	161																			
CTGSB-250	NBML307 - Construct ILS Pad and Parking	10	10	16-Oct-17	30-Oct-17	161																			
CTGSB-610	71DC - Install Electrical Conduit Runs 75I, 75E and 75F	5	5	10-Nov-17	16-Nov-17	362																			
CTGSB-620	71DC - Install Communications Laterals	5	5	10-Nov-17	16-Nov-17	362																			
CTGSB-630	71DC - Construct ILS Pad and Parking	10	10	10-Nov-17	27-Nov-17	357																			
CTGSB-280	SBML338 - Install Communications Laterals	5	5	14-Dec-17	21-Dec-17	127																			
CTGSB-300	SBML338 - Construct ILS Pad and Parking	10	10	14-Dec-17	29-Dec-17	122																			
CTGNB-0010	NBML307 - Construct Toll Gantry NB Mainlane (4 tolled) - North of MLK	25	25	11-Dec-17	17-Jan-18	95																			
CTGNB-0040	NBENMLK - Construct Toll Gantry NB Ramp (1 tolled) from FR to Maink	25	25	11-Dec-17	17-Jan-18	95																			
CTGSB-350	NBEXMLK - Install Electrical Conduit Runs 39A, 39B and 39D	5	5	12-Jan-18	18-Jan-18	109																			
CTGSB-330	NBEXMLK - Install Communications Laterals	5	5	12-Jan-18	18-Jan-18	109																			
CTGSB-360	NBEXMLK - Construct ILS Pad and Parking	10	10	12-Jan-18	25-Jan-18	104																			
CTGSB-170	NBENMLK - Install Electrical Service No. 5	15	15	18-Jan-18	07-Feb-18	95																			
CTGSB-230	NBML307 - Install Electrical Service No. 6	15	15	18-Jan-18	07-Feb-18	95																			
CTGSB-0020	SBML338 - Construct Toll Gantry SB Mainlane (4 tolled) - North of MLK	25	25	12-Mar-18	18-Apr-18	35																			
CTGNB-0070	NBEXMLK - Construct Toll Gantry NB Ramp (2 tolled) from Mainlanes tc	25	25	12-Mar-18	18-Apr-18	35																			
CTGSB-110	SBEX51 - Install Electrical Conduit Runs 23A thru 23I	5	5	12-Apr-18	19-Apr-18	49																			
CTGSB-120	SBEX51 - Install Communications Laterals	5	5	12-Apr-18	19-Apr-18	49																			
CTGSB-410	NBEXTEC - Install Electrical Conduit Runs 56A and 56C	5	5	18-Apr-18	24-Apr-18	259																			
CTGSB-390	NBEXTEC - Install Communications Laterals	5	5	18-Apr-18	24-Apr-18	259																			
CTGSB-130	SBEX51 - Construct ILS Pad and Parking	10	10	12-Apr-18	26-Apr-18	44																			
CTGSB-420	NBEXTEC - Construct ILS Pad and Parking	10	10	18-Apr-18	01-May-18	254																			
CTGSB-290	SBML338 - Install Electrical Service No. 7	15	15	19-Apr-18	10-May-18	35																			
CTGSB-340	NBEXMLK - Install Electrical Service No. 8a	15	15	19-Apr-18	10-May-18	35																			
CTGSB-0050	SBEX51 - Construct Toll Gantry SB Ramp (1 tolled) from ML to FR - S. c	25	25	12-Apr-18	18-May-18	14																			
CTGNB-0090	NBEXTEC - Construct Toll Gantry NB Ramp (1 tolled) from Mainlanes tc	25	25	18-Apr-18	24-May-18	224																			
CTGSB-100	SBEX51 - Install Electrical Service No. 5	15	15	21-May-18	13-Jun-18	14																			
CTGSB-400	NBEXTEC - Install Electrical Service No. 11	15	15	25-May-18	18-Jun-18	224																			
CTGSB-520	NBML3545 - Install Electrical Conduit Runs 75I, 75E and 75F	5	5	18-Jun-18	25-Jun-18	220																			
CTGSB-500	NBML3545 - Install Communications Laterals	5	5	18-Jun-18	25-Jun-18	220																			

183 South Project (PBS-2) SU21 Rev.01			183S - Master Schedule				15-Aug-17 09:55												
Activity ID	Activity Name	Original Duration	Remaining Duration	Start	Finish	Total Float	2017		2018				2019				2020		
									Q3	Q4	Q1	Q2	Q3	Q4	Q1	Q2	Q3	Q4	Q1
CTGSB-310	SBML338 - System Integrator Installation	30	30	14-May-18	29-Jun-18	34													
CTGSB-530	NBML3545 - Construct ILS Pad and Parking	10	10	18-Jun-18	03-Jul-18	215													
CTGNB-100	71DC - Construct Toll Gantry NB Mainlanes (5 tolled) - South of Montop	25	25	30-May-18	09-Jul-18	197													
CTGNB-0100	NBML3545 - Construct Toll Gantry NB Mainlanes (5 tolled) - South of M	25	25	18-Jun-18	25-Jul-18	185													
CTGSB-640	71DC - Install Electrical Service No. 14	15	15	10-Jul-18	30-Jul-18	197													
CTGSB-370	NBEXMLK - System Integrator Installation	30	30	15-Jun-18	31-Jul-18	13													
CTGSB-200	NBENMLK - System Integrator Installation	30	30	18-Jun-18	01-Aug-18	12													
CTGSB-260	NBML307 - System Integrator Installation	30	30	18-Jun-18	01-Aug-18	12													
CTGSB-320	SBML338 - System Integrator Operational Testing	30	30	02-Jul-18	14-Aug-18	34													
CTGSB-510	NBML3545 - Install Electrical Service No. 14	15	15	26-Jul-18	16-Aug-18	185													
CTGSB-140	SBEX51 - System Integrator Installation	30	30	09-Jul-18	20-Aug-18	0													
CTGSB-650	71DC - System Integrator Installation	30	30	31-Jul-18	13-Sep-18	197													
CTGSB-380	NBEXMLK - System Integrator Operational Testing	30	30	01-Aug-18	14-Sep-18	13													
CTGSB-210	NBENMLK - System Integrator Operational Testing	30	30	02-Aug-18	17-Sep-18	12													
CTGSB-270	NBML307 - System Integrator Operational Testing	30	30	02-Aug-18	17-Sep-18	12													
CTGSB-430	NBEXTEC - System Integrator Installation	30	30	17-Aug-18	03-Oct-18	185													
CTGSB-150	SBEX51 - System Integrator Operational Testing	30	30	22-Aug-18	05-Oct-18	0													
CTGSB-660	71DC - System Integrator Operational Testing	30	30	14-Sep-18	31-Oct-18	197													
CTGSB-440	NBEXTEC - System Integrator Operational Testing	30	30	04-Oct-18	16-Nov-18	185													
CTGOT-0050	Toll Operational Testing Deadline (Int. Completion less 30d per TP 5)	30	30	08-Oct-18	20-Nov-18	0													
CTGSB-540	NBML3545 - System Integrator Installation	30	30	24-Oct-18	07-Dec-18	142													
CTGSB-550	NBML3545 - System Integrator Operational Testing	30	30	10-Dec-18	23-Jan-19	142													
CTGSB-560	SBML3559 - Install Communications Laterals	5	5	04-Feb-19	08-Feb-19	70													
CTGSB-580	SBML3559 - Construct ILS Pad and Parking	10	10	04-Feb-19	15-Feb-19	65													
CTGSB-0100	SBML3559 - Construct Toll Gantry SB Mainlanes (5 tolled) - South of Mc	25	25	28-Jan-19	04-Mar-19	40													
CTGSB-570	SBML3559 - Install Electrical Service No. 15	15	15	06-Mar-19	27-Mar-19	40													
CTGSB-450	SBENTEC - Install Communications Laterals	5	5	05-Apr-19	12-Apr-19	29													
CTGSB-470	SBENTEC - Construct ILS Pad and Parking	10	10	05-Apr-19	19-Apr-19	24													
CTGSB-0090	SBENTEC - Construct Toll Gantry SB Ramp (2 tolled) from FR to Mainle	25	25	28-Mar-19	03-May-19	0													
CTGSB-590	SBML3559 - System Integrator Installation	30	30	28-Mar-19	13-May-19	40													
CTGSB-460	SBENTEC - Install Electrical Service No. 11	15	15	06-May-19	29-May-19	0													
CTGSB-600	SBML3559 - System Integrator Operational Testing	30	30	14-May-19	01-Jul-19	40													
CTGSB-480	SBENTEC - System Integrator Installation	30	30	30-May-19	16-Jul-19	0													
CTGSB-490	SBENTEC - System Integrator Operational Testing	30	30	17-Jul-19	29-Aug-19	0													
CTGOT-0090	Toll Operational Testing Deadline (Sub. Completion less 30d per TP 5)	30	30	30-Aug-19	16-Oct-19	0													
Permanent Signing and Marking		470	470	24-Jul-17	17-Jul-19	14													
Small and Large Signs		470	470	24-Jul-17	17-Jul-19	14													
CSI-0150	Construct / Install Signage - US 290 to Springdale/Manor Road	90	90	24-Jul-17	07-Dec-17	226													
CSI-0250	Construct / Install Signage - Springdale/Manor Road to Loyola Lane	90	90	23-Aug-17	09-Jan-18	14													
CSI-0350	Construct / Install Signage - Loyola Lane to MLK/FM969	90	90	10-Jan-18	24-May-18	14													
CSI-0400	Construct / Install Signage - MLK/FM969 to Boggy Creek	90	90	25-May-18	11-Oct-18	14													
CSI-0500	Construct / Install Signage - Boggy Creek to Colorado River	90	90	12-Oct-18	26-Feb-19	14													
CSI-0600	Construct / Install Signage - Colorado River to Patton	90	90	27-Feb-19	17-Jul-19	14													
SH-71		757	539	08-Aug-16 A	03-Oct-19	8													
Removals		687	10	08-Aug-16 A	15-Jan-18	397													
ROW Preparation		687	0	08-Aug-16 A	12-Aug-16 A														
CCG2910	Clear/Grub/Removals - SH 71 EB - Sta. 93+00 to 109+00	1	0	08-Aug-16 A	09-Aug-16 A														

█ Remaining Level of Effort
█ Actual Work
█ Critical Remaining Work
█ Actual Level of Effort
█ Remaining Work
◆ Milestone

Activity ID	Activity Name	Original Duration	Remaining Duration	Start	Finish	Total Float	2017								2018				2019				2020			
							Q3		Q4		Q1		Q2		Q3		Q4		Q1		Q2		Q3		Q4	
CCG2490	Clear/Grub/Removals - SH 71 WB - Widen Inside to S. - Sta. 124+00 to	1	0	08-Aug-16 A	09-Aug-16 A																					
CCG2480	Clear/Grub/Removals - SH 71 WB - Widen Inside to S. - Sta. 128+00 to	1	0	08-Aug-16 A	09-Aug-16 A																					
CCG2680	Clear/Grub/Removals - SH 71 WB to US 183 SB Loop Ramp - Sta. 100-	1	0	08-Aug-16 A	09-Aug-16 A																					
CCG2500	Clear/Grub/Removals - SH 71 WB to SH 71 EB Turnaround - Sta. 133+	1	0	08-Aug-16 A	09-Aug-16 A																					
CCG2730	Clear/Grub/Removals - SH 71 EB to US 183 NB Loop Ramp Tie-In	1	0	08-Aug-16 A	09-Aug-16 A																					
CCG2520	Clear/Grub/Removals - US 183 SB to SH 71 EB Connector - Sta. 18+0C	1	0	08-Aug-16 A	09-Aug-16 A																					
CCG2580	Clear/Grub/Removals - US 183 SB to SH 71 EB Connector Tie-In - Sta.	1	0	08-Aug-16 A	09-Aug-16 A																					
CCG2590	Clear/Grub/Removals - US 183 SB to SH 71 EB Connector Tie-In - Sta.	1	0	08-Aug-16 A	09-Aug-16 A																					
CCG2700	Clear/Grub/Removals - EB-NB and SB-WB DC Approach - Sta. 55+00 t	1	0	08-Aug-16 A	09-Aug-16 A																					
CCG8540	Clear/Grub/Removals - SH 71 WB - Sta. 114+00 to 117+00	1	0	08-Aug-16 A	09-Aug-16 A																					
CCG8550	Clear/Grub/Removals - SH 71 WB - Sta. 121+00 to 124+00	1	0	08-Aug-16 A	09-Aug-16 A																					
CCG0485	Clear/Grub/Removals - SH 71 WB Plug - Sta. 127+00 to 128+00	1	0	08-Aug-16 A	09-Aug-16 A																					
CCG8640	Clear/Grub/Removals - SH 71 WB Inside - Sta. 132+60 to 145+50	1	0	08-Aug-16 A	09-Aug-16 A																					
CCG8660	Clear/Grub/Removals - SH 71 EB - Sta. 131+00 to 149+00 Inside	1	0	08-Aug-16 A	09-Aug-16 A																					
CCG2560	Clear/Grub/Removals - SH 71 EB - Widen Outside to S. - Sta. 128+50 tr	2	0	08-Aug-16 A	10-Aug-16 A																					
CCG2620	Clear/Grub/Removals - US 183 NB - Sta. 593+00 to 599+00 Inside	1	0	08-Aug-16 A	10-Aug-16 A																					
CCG2510	Clear/Grub/Removals - US 183 NB to SH 71 WB Ramp Loop - Sta. 14+	1	0	08-Aug-16 A	10-Aug-16 A																					
CCG2780	Clear/Grub/Removals - US 183 SB - Sta. 590+00 to 628+00 Inside	2	0	08-Aug-16 A	10-Aug-16 A																					
CCG3600	Clear/Grub/Removals - SH 71 EB - Sta. 135+00 to 148+00 (Middle)	1	0	08-Aug-16 A	10-Aug-16 A																					
CCG4200	Clear/Grub/Removals - SH 71 EBFR Sta. 20+00 to 28+00 Outside	2	0	08-Aug-16 A	10-Aug-16 A																					
CCG3900	Clear/Grub/Removals - SH 71 WB - Sta. 98+50 to 102+50 Outside	2	0	08-Aug-16 A	10-Aug-16 A																					
CCG4000	Clear/Grub/Removals - US 183 NB - Sta. 593+00 to 599+00 Outside	2	0	08-Aug-16 A	10-Aug-16 A																					
CCG2740	Clear/Grub/Removals - US 183 SB - Sta. 590+00 to 620+00 Outside	4	0	08-Aug-16 A	11-Aug-16 A																					
CCG2930	Clear/Grub/Removals - US 183 NB to SH 71 EB Ramp - Replace	2	0	08-Aug-16 A	11-Aug-16 A																					
CCG4100	Clear/Grub/Removals - EB-NB and SB-WB DC Approach - Sta. 20+00 t	2	0	08-Aug-16 A	11-Aug-16 A																					
CCG2920	Clear/Grub/Removals - SH 71 EB - Sta. 127+00 to 130+50 (Plug)	4	0	08-Aug-16 A	12-Aug-16 A																					
CCG2790	Clear/Grub/Removals - SH 71 EB - Sta. 105+00 to 116+00	2	0	08-Aug-16 A	12-Aug-16 A																					
CCG2630	Clear/Grub/Removals - SH 71 EB - Sta. 120+00 to 128+50	2	0	08-Aug-16 A	12-Aug-16 A																					
CCG2890	Clear/Grub/Removals - SH 71 WB to US 183 NB Connector Tie-In - Sta	3	0	08-Aug-16 A	12-Aug-16 A																					
CCG2660	Clear/Grub/Removals - SH 71 WB - Sta. 96+00 to 105+00	2	0	08-Aug-16 A	12-Aug-16 A																					
CCG2900	Clear/Grub/Removals - SH 71 WB - Sta. 132+00 to 145+00 Middle	4	0	08-Aug-16 A	12-Aug-16 A																					
CCG8570	Clear/Grub/Removals - SH 71 WB - Sta. 132+00 to 145+50 Outside (Inc	4	0	08-Aug-16 A	12-Aug-16 A																					
CCG4400	Clear/Grub/Removals - SH 71 EB - Sta. 128+00 to 148+00 Outside	4	0	08-Aug-16 A	12-Aug-16 A																					
CCG4500	Clear/Grub/Removals - SH 71 EBFR - Sta. 20+00 to 32+00	4	0	08-Aug-16 A	12-Aug-16 A																					
Bridge Removals		10	10	02-Jan-18	15-Jan-18	39																				
CDM0555	Demo - Existing Structure SB US 183 to EB SH 71	10	10	02-Jan-18	15-Jan-18	39																				
Earthwork		514	514	04-Apr-17 A	04-Sep-19	14																				
Excavation		514	514	04-Apr-17 A	04-Sep-19	14																				
CEW2490	Earthwork - SH 71 WB - Widen Inside to S. - Sta. 124+00 to 127+00	5	5	06-Jul-17	12-Jul-17	160																				
CEW2630	Earthwork - SH 71 EB - Sta. 120+00 to 128+50	35	30	04-Apr-17 A	06-Sep-17	80																				
CEW2480	Earthwork - SH 71 WB - Widen Inside to S. - Sta. 128+00 to 132+50	5	5	15-Jun-17 A	15-Sep-17	92																				
CEW2510	Earthwork - US 183 NB to SH 71 WB Ramp Loop - Sta. 14+00 to 17+50	3	3	18-Sep-17	21-Sep-17	92																				
CEW2730	Earthwork - SH 71 EB to US 183 NB Loop Ramp Tie-In	5	5	22-Sep-17	28-Sep-17	92																				
CEW8640	Earthwork - SH 71 WB Inside - Sta. 132+60 to 145+50	4	4	19-Oct-17	24-Oct-17	92																				
CEW2700	Earthwork - EB-NB and SB-WB DC Approach - Sta. 55+00 to 64+00	20	20	02-Jun-17 A	09-Nov-17	39																				
CEW2590	Earthwork - US 183 SB to SH 71 EB Connector Tie-In - Sta. 28+00 to 31	3	3	10-Nov-17	14-Nov-17	54																				
CEW2520	Earthwork - Temp Pave US 183 SB to SH 71 EB Connector - Sta. 18+00	4	4	10-Nov-17	15-Nov-17	58																				

Activity ID	Activity Name	Original Duration	Remaining Duration	Start	Finish	Total Float	2017								2018				2019				2020							
							Q3		Q4		Q1		Q2		Q3		Q4		Q1		Q2		Q3		Q4		Q1		Q2	
CEW8660	Earthwork - SH 71 EB - Sta. 131+00 to 149+00 Inside	5	5	30-Nov-17	06-Dec-17	39																								
CEW2660	Earthwork - SH 71 WB - Sta. 96+00 to 105+00	6	6	07-Dec-17	14-Dec-17	59																								
CEW2910	Earthwork - SH 71 EB - Sta. 93+00 to 109+00	7	7	28-Dec-17	08-Jan-18	149																								
CEW0485	Earthwork - SH 71 WB Plug - Sta. 127+00 to 128+00	2	2	16-Jan-18	17-Jan-18	357																								
CEW2560	Earthwork - SH 71 EB - Widen Outside to S. - Sta. 128+50 to 135+00	8	8	18-Jan-18	29-Jan-18	357																								
CEW2620	Earthwork - US 183 NB - Sta. 593+00 to 599+00 Inside	12	12	25-Jan-18	09-Feb-18	283																								
CEW2890	Earthwork - SH 71 WB to US 183 NB Connector Tie-In - Sta. 23+00 to 2	3	3	12-Feb-18	14-Feb-18	379																								
CEW8550	Earthwork - SH 71 WB - Sta. 121+00 to 124+00	10	10	06-Feb-18	20-Feb-18	321																								
CEW4000	Earthwork - US 183 NB - Sta. 593+00 to 599+00 Outside	4	4	19-Mar-18	23-Mar-18	310																								
CEW8540	Earthwork - SH 71 WB - Sta. 114+00 to 117+00	17	17	09-Apr-18	02-May-18	233																								
CEW8730	Earthwork - SH 71 WB - Sta. 102+00 to 106+00	23	23	03-May-18	08-Jun-18	233																								
CEW2680	Earthwork - SH 71 WB to US 183 SB Loop Ramp - Sta. 100+00 to 112+00	4	4	18-Jun-18	22-Jun-18	228																								
CEW2900	Earthwork - SH 71 WB - Sta. 132+00 to 145+00 Middle	5	5	25-Jun-18	02-Jul-18	228																								
CEW2780	Earthwork - US 183 SB - Sta. 590+00 to 628+00 Inside	11	11	10-Aug-18	27-Aug-18	177																								
CEW2740	Earthwork - US 183 SB - Sta. 590+00 to 620+00 Outside	15	15	10-Oct-18	01-Nov-18	177																								
CEW8570	Earthwork - SH 71 WB - Sta. 132+00 to 145+50 Outside (Incl. Plug Sta.)	3	3	05-Nov-18	07-Nov-18	206																								
CEW2790	Earthwork - SH 71 EB - Sta. 105+00 to 116+00	12	12	05-Nov-18	20-Nov-18	170																								
CEW8720	Earthwork - US 183 SB - Sta. 620+00 to 628+00 Outside	5	5	19-Dec-18	27-Dec-18	177																								
CEW4100	Earthwork - EB-NB and SB-WB DC Approach - Sta. 20+00 to 30+00	30	30	19-Nov-18	04-Jan-19	163																								
CEW3600	Earthwork - SH 71 EB - Sta. 135+00 to 148+00 (Middle)	5	5	24-Jul-19	30-Jul-19	8																								
CEW2580	Earthwork - US 183 SB to SH 71 EB Connector Tie-In - Sta. 11+00 to 24+00	4	4	31-Jul-19	05-Aug-19	32																								
CEW4400	Earthwork - SH 71 EB - Sta. 128+00 to 148+00 Outside	3	3	23-Aug-19	27-Aug-19	17																								
CEW2930	Earthwork - US 183 NB to SH 71 EB Ramp - Replace	3	3	30-Aug-19	04-Sep-19	8																								
Landscaping		50	50	15-Apr-19	02-Jul-19	30																								
Special Aesthetic Landscape		50	50	15-Apr-19	02-Jul-19	30																								
CLS-0180	Install Landscaping (SH 71)	50	50	15-Apr-19	02-Jul-19	30																								
Subgrade Treatment and Base		474	474	18-Sep-17	18-Sep-19	10																								
Lime Treatment and Other		463	463	05-Oct-17	18-Sep-19	10																								
CCB2510	Construct CTB - US 183 NB to SH 71 WB Ramp Loop - Sta. 14+00 to 1	3	3	05-Oct-17	09-Oct-17	108																								
CCB2730	Construct CTB - SH 71 EB to US 183 NB Loop Ramp Tie-In	3	3	05-Oct-17	09-Oct-17	404																								
CCB2490	Construct CTB - SH 71 WB - Widen Inside to S. - Sta. 124+00 to 127+00	3	3	06-Oct-17	10-Oct-17	107																								
CCB2630	Construct CTB - SH 71 EB - Sta 120+00 to 128+50	3	3	06-Oct-17	10-Oct-17	64																								
CCB2480	Construct CTB - SH 71 WB - Widen Inside to S. - Sta. 128+00 to 132+50	3	3	11-Oct-17	13-Oct-17	104																								
CCB8640	Construct CTB - SH 71 WB Inside - Sta. 132+60 to 145+50	3	3	30-Oct-17	02-Nov-17	92																								
CCB2590	Construct CTB - US 183 SB to SH 71 EB Connector Tie-In - Sta. 28+00	3	3	17-Nov-17	21-Nov-17	54																								
CCB8660	Construct CTB - SH 71 EB - Sta 131+00 to 149+00 Inside	3	3	12-Dec-17	14-Dec-17	39																								
CCB2660	Construct CTB - SH 71 WB - Sta. 96+00 to 105+00	3	3	20-Dec-17	22-Dec-17	59																								
CCB0485	Construct CTB - SH 71 WB Plug - Sta. 127+00 to 128+00	3	3	22-Jan-18	24-Jan-18	398																								
CCB2910	Construct CTB - SH 71 EB - Sta 93+00 to 109+00	3	3	01-Feb-18	05-Feb-18	159																								
CCB2560	Construct CTB - SH 71 EB - Widen Outside to S. - Sta 128+50 to 135+00	5	5	02-Feb-18	08-Feb-18	357																								
CCB8550	Construct CTB - SH 71 WB - Sta 121+00 to 124+00	3	3	23-Feb-18	27-Feb-18	321																								
CCB2700	Construct CTB - EB-NB and SB-WB DC Approach - Sta 55+00 to 64+00	3	3	27-Feb-18	01-Mar-18	283																								
CCB2620	Construct CTB - US 183 NB - Sta. 593+00 to 599+00 Inside	3	3	28-Feb-18	02-Mar-18	310																								
CCB4000	Construct CTB - US 183 NB - Sta. 593+00 to 599+00 Outside	3	3	28-Mar-18	30-Mar-18	310																								
CCB2890	Construct CTB - SH 71 WB to US 183 NB Connector Tie-In - Sta 23+00	3	3	24-Apr-18	26-Apr-18	338																								
CCB8540	Construct CTB - SH 71 WB - Sta 114+00 to 117+00	3	3	07-May-18	10-May-18	274																								
CCB8730	Construct CTB - SH 71 WB - Sta 102+00 to 106+00	3	3	13-Jun-18	15-Jun-18	251																								

183 South Project (PBS-2) SU21 Rev.01		183S - Master Schedule					15-Aug-17 09:55											
Activity ID	Activity Name	Original Duration	Remaining Duration	Start	Finish	Total Float	2017		2018				2019				2020	
							Q3	Q4	Q1	Q2	Q3	Q4	Q1	Q2	Q3	Q4	Q1	Q2
CCB2680	Construct CTB - SH 71 WB to US 183 SB Loop Ramp - Sta. 100+00 to	3	3	28-Jun-18	02-Jul-18	237												
CCB2900	Construct CTB - SH 71 WB - Sta. 132+00 to 145+00 Middle	3	3	19-Jul-18	23-Jul-18	228												
CCB2780	Construct CTB - US 183 SB - Sta. 590+00 to 628+00 Inside	7	7	05-Sep-18	13-Sep-18	177												
CCB8570	Construct CTB - SH 71 WB - Sta 132+00 to 145+50 Outside (Incl. Plug	3	3	12-Nov-18	14-Nov-18	206												
CCB2740	Construct CTB - US 183 SB - Sta. 590+00 to 620+00 Outside	7	7	14-Nov-18	26-Nov-18	177												
CCB2790	Construct CTB - SH 71 EB - Sta 105+00 to 116+00	3	3	28-Nov-18	30-Nov-18	170												
CCB8720	Construct CTB - US 183 SB - Sta. 620+00 to 628+00 Outside	2	2	03-Jan-19	04-Jan-19	177												
CCB4100	Construct CTB - EB-NB and SB-WB DC Approach - Sta 20+00 to 30+00	3	3	17-Jan-19	21-Jan-19	163												
CCB3600	Construct CTB - SH 71 EB - Sta 135+00 to 148+00 (Middle)	3	3	05-Aug-19	08-Aug-19	8												
CCB2580	Construct CTB - US 183 SB to SH 71 EB Connector Tie-In - Sta. 11+00	3	3	09-Aug-19	13-Aug-19	32												
CCB4400	Construct CTB - SH 71 EB - Sta 128+00 to 148+00 Outside	3	3	03-Sep-19	05-Sep-19	17												
CCB2930	Construct CTB - US 183 NB to SH 71 EB Ramp - Replace	6	6	10-Sep-19	18-Sep-19	8												
Flexible Base		468	468	18-Sep-17	09-Sep-19	14	←											
CSE2480	Construct Select - SH 71 WB - Widen Inside to S. - Sta. 128+00 to 132+	3	3	18-Sep-17	21-Sep-17	116												
CSE2510	Construct Select - US 183 NB to SH 71 WB Ramp Loop - Sta. 14+00 to	2	2	02-Oct-17	04-Oct-17	108												
CSE2730	Construct Select - SH 71 EB to US 183 NB Loop Ramp Tie-In	2	2	02-Oct-17	04-Oct-17	404												
CSE2490	Construct Select - SH 71 WB - Widen Inside to S. - Sta. 124+00 to 127+	3	3	02-Oct-17	05-Oct-17	107												
CSE2630	Construct Select - SH 71 EB - Sta. 120+00 to 128+50	3	3	02-Oct-17	05-Oct-17	64												
CSE8640	Construct Select - SH 71 WB Inside - Sta. 132+60 to 145+50	3	3	25-Oct-17	27-Oct-17	92												
CSE2590	Construct Select - US 183 SB to SH 71 EB Connector Tie-In - Sta. 28+0	2	2	15-Nov-17	16-Nov-17	54												
CSE2520	Construct Select - Temp Pave US 183 SB to SH 71 EB Connector - Sta.	2	2	16-Nov-17	17-Nov-17	58												
CSE8660	Construct Select - SH 71 EB - Sta. 131+00 to 149+00 Inside	3	3	07-Dec-17	11-Dec-17	39												
CSE2660	Construct Select - SH 71 WB - Sta. 96+00 to 105+00	2	2	15-Dec-17	18-Dec-17	59												
CSE8560	Construct Select - Temp Pave US 183 NB - Sta. 593+00 to 599+00 Out	2	2	11-Jan-18	12-Jan-18	283												
CSE3800	Construct Select - Temp Widening EB to NB - Sta. 19+00 to 27+00	2	2	12-Jan-18	15-Jan-18	284												
CSE0485	Construct Select - SH 71 WB Plug - Sta. 127+00 to 128+00	2	2	18-Jan-18	19-Jan-18	398												
CSE2910	Construct Select - SH 71 EB - Sta. 93+00 to 109+00	4	4	26-Jan-18	31-Jan-18	159												
CSE2560	Construct Select - SH 71 EB - Widen Outside to S. - Sta. 128+50 to 135	3	3	30-Jan-18	01-Feb-18	357												
CSE8550	Construct Select - SH 71 WB - Sta. 121+00 to 124+00	2	2	21-Feb-18	22-Feb-18	321												
CSE2700	Construct Select - EB-NB and SB-WB DC Approach - Sta. 55+00 to 64+	2	2	23-Feb-18	26-Feb-18	283												
CSE2620	Construct Select - US 183 NB - Sta. 593+00 to 599+00 Inside	3	3	23-Feb-18	27-Feb-18	310												
CSE4000	Construct Select - US 183 NB - Sta. 593+00 to 599+00 Outside	2	2	26-Mar-18	27-Mar-18	310												
CSE2890	Construct Select - SH 71 WB to US 183 NB Connector Tie-In - Sta. 23+	2	2	20-Apr-18	23-Apr-18	338												
CSE8540	Construct Select - SH 71 WB - Sta. 114+00 to 117+00	2	2	03-May-18	04-May-18	274												
CSE8730	Construct Select - SH 71 WB - Sta. 102+00 to 106+00	2	2	11-Jun-18	12-Jun-18	251												
CSE2680	Construct Select - SH 71 WB to US 183 SB Loop Ramp - Sta. 100+00 tr	2	2	25-Jun-18	27-Jun-18	237												
CSE2900	Construct Select - SH 71 WB - Sta. 132+00 to 145+00 Middle	3	3	16-Jul-18	18-Jul-18	228												
CSE4300	Construct Select - Temp Pave US 183 SB - Sta. 590+00 to 621+00 Out	3	3	27-Jul-18	31-Jul-18	177												
CSE2780	Construct Select - US 183 SB - Sta. 590+00 to 628+00 Inside	5	5	28-Aug-18	04-Sep-18	177												
CSE8570	Construct Select - SH 71 WB - Sta. 132+00 to 145+50 Outside (Incl. Plu	2	2	08-Nov-18	09-Nov-18	206												
CSE2740	Construct Select - US 183 SB - Sta. 590+00 to 620+00 Outside	5	5	07-Nov-18	13-Nov-18	177												
CSE2790	Construct Select - SH 71 EB - Sta. 105+00 to 116+00	3	3	21-Nov-18	27-Nov-18	170												
CSE8720	Construct Select - US 183 SB - Sta. 620+00 to 628+00 Outside	3	3	28-Dec-18	02-Jan-19	177												
CSE4100	Construct Select - EB-NB and SB-WB DC Approach - Sta. 20+00 to 30+	3	3	14-Jan-19	16-Jan-19	163												
CSE3600	Construct Select - SH 71 EB - Sta. 135+00 to 148+00 (Middle)	3	3	31-Jul-19	02-Aug-19	8												
CSE2580	Construct Select - US 183 SB to SH 71 EB Connector Tie-In - Sta. 11+0	2	2	07-Aug-19	08-Aug-19	32												
CSE4400	Construct Select - SH 71 EB - Sta. 128+00 to 148+00 Outside	3	3	28-Aug-19	30-Aug-19	17												

█ Remaining Level of Effort
█ Actual Work
█ Critical Remaining Work
█ Actual Level of Effort
█ Remaining Work
◆ Milestone

Activity ID	Activity Name	Original Duration	Remaining Duration	Start	Finish	Total Float	2017		2018				2019				2020	
							Q3	Q4	Q1	Q2	Q3	Q4	Q1	Q2	Q3	Q4	Q1	Q2
CCP8660	Construct CRCP - SH 71 EB - Sta. 131+00 to 149+00 Inside	3	3	18-Dec-17	21-Dec-17	39												
CCP2660	Construct CRCP - SH 71 WB - Sta. 96+00 to 105+00	3	3	27-Dec-17	29-Dec-17	59												
CCP0485	Construct CRCP - SH 71 WB Plug - Sta. 127+00 to 128+00	4	4	26-Jan-18	31-Jan-18	398												
CCP2560	Construct CRCP - SH 71 EB - Widen Outside to S. - Sta. 128+50 to 135	7	7	12-Feb-18	21-Feb-18	357												
CCP2910	Construct CRCP - SH 71 EB - Sta. 93+00 to 109+00	4	4	22-Feb-18	27-Feb-18	149												
CCP2620	Construct CRCP - US 183 NB - Sta. 593+00 to 599+00 Inside	3	3	07-Mar-18	09-Mar-18	310												
CCP2700	Construct CRCP - EB-NB and SB-WB DC Approach - Sta. 55+00 to 64+	9	9	05-Mar-18	16-Mar-18	283												
CCP4000	Construct CRCP - US 183 NB - Sta. 593+00 to 599+00 Outside	4	4	04-Apr-18	09-Apr-18	310												
CCP2890	Construct CRCP - SH 71 WB to US 183 NB Connector Tie-In - Sta. 23+	3	3	30-Apr-18	02-May-18	338												
CCP8730	Construct CRCP - SH 71 WB - Sta. 102+00 to 106+00	3	3	20-Jun-18	22-Jun-18	251												
CCP8550	Construct CRCP - SH 71 WB - Sta. 121+00 to 124+00	3	3	29-Jun-18	03-Jul-18	245												
CCP2680	Construct CRCP - SH 71 WB to US 183 SB Loop Ramp - Sta. 100+00 to	3	3	05-Jul-18	09-Jul-18	237												
CCP8540	Construct CRCP - SH 71 WB - Sta. 114+00 to 117+00	3	3	10-Jul-18	12-Jul-18	239												
CCP2900	Construct CRCP - SH 71 WB - Sta. 132+00 to 145+00 Middle	3	3	25-Jul-18	27-Jul-18	228												
CCP2780	Construct CRCP - US 183 SB - Sta. 590+00 to 628+00 Inside	9	9	19-Sep-18	01-Oct-18	177												
CCP8570	Construct CRCP - SH 71 WB - Sta. 132+00 to 145+50 Outside (Incl. Pl	5	5	16-Nov-18	26-Nov-18	206												
CCP2790	Construct CRCP - SH 71 EB - Sta. 105+00 to 116+00	4	4	04-Dec-18	07-Dec-18	170												
CCP2740	Construct CRCP - US 183 SB - Sta. 590+00 to 620+00 Outside	9	9	29-Nov-18	11-Dec-18	177												
CCP8720	Construct CRCP - US 183 SB - Sta. 620+00 to 628+00 Outside	7	7	08-Jan-19	16-Jan-19	177												
CCP4100	Construct CRCP - EB-NB and SB-WB DC Approach - Sta. 20+00 to 30+	5	5	23-Jan-19	29-Jan-19	163												
CCP3600	Construct CRCP - SH 71 EB - Sta. 135+00 to 148+00 (Middle)	3	3	12-Aug-19	14-Aug-19	8												
CCP2580	Construct CRCP - US 183 SB to SH 71 EB Connector Tie-In - Sta. 11+0	3	3	15-Aug-19	19-Aug-19	32												
CCP4400	Construct CRCP - SH 71 EB - Sta. 128+00 to 148+00 Outside	3	3	09-Sep-19	11-Sep-19	17												
CCP2930	Construct CRCP - US 183 NB to SH 71 EB Ramp - Replace	9	9	20-Sep-19	03-Oct-19	8												
Retaining Walls		230	230	19-Jul-17	09-Jul-18	239												
Wall 236		13	13	18-Jun-18	09-Jul-18	44												
CWL236-050	Construct Wall 236 (MSE), Sta. 14+43 to 14+43, LT (Fill) (Incl. Rail)	10	10	18-Jun-18	03-Jul-18	44												
CWL236-090	Construct Wall Coping 236 (MSE), Sta. 14+43 to 14+43, LT	3	3	05-Jul-18	09-Jul-18	44												
Wall 237		18	18	26-Jan-18	21-Feb-18	149												
CWL237-050	Construct Wall 237 (S/N), Sta. 15+37 to 18+86, RT (Fill)	16	16	26-Jan-18	16-Feb-18	149												
CWL237-090	Construct Wall Coping 237 (S/N), Sta. 15+37 to 18+86, RT (Fill)	2	2	20-Feb-18	21-Feb-18	149												
Wall 239		17	17	26-Oct-17	20-Nov-17	56												
CWL239-050	Construct Wall 239 (MSE), Sta. 24+00 to 24+00, RT (Fill)	10	10	26-Oct-17	09-Nov-17	56												
CWL239-090	Construct Wall Coping 239 (MSE), Sta. 24+00 to 24+00, RT (Fill)	7	7	10-Nov-17	20-Nov-17	56												
Wall 250		67	67	19-Jul-17	27-Oct-17	402												
CWL263-050	Construct Wall 263 (MSE), Sta. 114+70 to 115+30, (Fill)	10	10	19-Jul-17	01-Aug-17	457												
CWL263-090	Construct Wall Coping 263 (MSE), Sta. 114+70 to 115+30, (Fill)	2	2	02-Aug-17	03-Aug-17	457												
CWL250-050	Construct Wall 250 (MSE), Sta. 27+00 to 28+00, LT (Fill)	10	10	11-Oct-17	25-Oct-17	56												
CWL250-090	Construct Wall Coping 250 (MSE), Sta. 27+00 to 28+00, LT (Fill)	2	2	26-Oct-17	27-Oct-17	71												
Bridges		527	487	04-Apr-17 A	16-Jul-19	55												
46 US 183 SB to SH 71 EB		88	88	07-Jul-17	16-Nov-17	61												
CBR46-0400	Drill Shafts - Bridge 46 (US 183 SB to SH 71 EB) - Sta. 25+00 to 28+00	16	16	07-Jul-17	28-Jul-17	61												
CBR46-0550	Construct Abutments - Bridge 46 (US 183 SB to SH 71 EB) - Sta. 25+00	15	15	31-Jul-17	21-Aug-17	86												
CBR46-0450	Construct Column Ftg - Bridge 46 (US 183 SB to SH 71 EB) - Sta. 25+0	15	15	31-Jul-17	21-Aug-17	61												
CBR46-0500	Construct Columns - Bridge 46 (US 183 SB to SH 71 EB) - Sta. 25+00 to	15	15	23-Aug-17	13-Sep-17	61												
CBR46-0600	Construct Caps - Bridge 46 (US 183 SB to SH 71 EB) - Sta. 25+00 to 28	10	10	14-Sep-17	28-Sep-17	61												
CBR46-0700	Erect Beams - Bridge 46 (US 183 SB to SH 71 EB) - Sta. 25+00 to 28+0	3	3	29-Sep-17	04-Oct-17	61												
CBR46-0800	Construct Deck - Bridge 46 (US 183 SB to SH 71 EB) - Sta. 25+00 to 28	14	14	05-Oct-17	25-Oct-17	61												

183 South Project (PBS-2) SU21 Rev.01		183S - Master Schedule					15-Aug-17 09:55											
Activity ID	Activity Name	Original Duration	Remaining Duration	Start	Finish	Total Float	2017		2018				2019				2020	
							Q3	Q4	Q1	Q2	Q3	Q4	Q1	Q2	Q3	Q4	Q1	Q2
CBR46-0900	Construct Rail/Surf. Trt - Bridge 46 (US 183 SB to SH 71 EB) - Sta. 25+0	15	15	26-Oct-17	16-Nov-17	61												
49 SH 71 WB Over Detention		160	160	21-Feb-18	25-Oct-18	170												
CBR49-0400	Drill Shafts - Bridge 49 (SH 71 WB Over Detention) - Sta. 108+00 to 114	18	18	21-Feb-18	19-Mar-18	85												
CBR49-0500	Construct Columns - Bridge 49 (SH 71 WB Over Detention) - Sta. 108+	25	25	28-Feb-18	06-Apr-18	85												
CBR49-0550	Construct Abutments - Bridge 49 (SH 71 WB Over Detention) - Sta. 108	15	15	21-Mar-18	11-Apr-18	99												
CBR49-0600	Construct Caps - Bridge 49 (SH 71 WB Over Detention) - Sta. 108+00 t	32	32	15-Mar-18	02-May-18	85												
CBR49-0700	Erect Beams - Bridge 49 (SH 71 WB Over Detention) - Sta. 108+00 to 1	11	11	10-Jul-18	24-Jul-18	44												
CBR49-0800	Construct Deck - Bridge 49 (SH 71 WB Over Detention) - Sta. 108+00 t	46	46	25-Jul-18	03-Oct-18	170												
CBR49-0900	Construct Rail/Surf. Trt - Bridge 49 (SH 71 WB Over Detention) - Sta. 11	15	15	04-Oct-18	25-Oct-18	170												
48 SH 71 WB Over US 183		77	77	23-Mar-18	20-Jul-18	177												
CBR48-0400	Drill Shafts - Bridge 48 (SH 71 WB Over US 183) - Sta. 117+00 to 120+0	18	18	23-Mar-18	19-Apr-18	177												
CBR48-0500	Construct Columns - Bridge 48 (SH 71 WB Over US 183) - Sta. 117+00	25	25	30-Mar-18	07-May-18	177												
CBR48-0550	Construct Abutments - Bridge 48 (SH 71 WB Over US 183) - Sta. 117+0	15	15	20-Apr-18	11-May-18	182												
CBR48-0600	Construct Caps - Bridge 48 (SH 71 WB Over US 183) - Sta. 117+00 to	8	8	09-May-18	18-May-18	177												
CBR48-0700	Erect Beams - Bridge 48 (SH 71 WB Over US 183) - Sta. 117+00 to 120	5	5	21-May-18	29-May-18	177												
CBR48-0800	Construct Deck - Bridge 48 (SH 71 WB Over US 183) - Sta. 117+00 to	19	19	30-May-18	28-Jun-18	177												
CBR48-0900	Construct Rail/Surf. Trt - Bridge 48 (SH 71 WB Over US 183) - Sta. 117	15	15	29-Jun-18	20-Jul-18	177												
47 SH 71 EB Over US 183		114	74	04-Apr-17 A	16-Oct-17	107												
CBR47-0400	Drill Shafts - Bridge 47 (SH 71 EB Over US 183) - Sta. 117+00 to 120+0	21	0	04-Apr-17 A	01-Jun-17 A													
CBR47-0550	Construct Abutments - Bridge 47 (SH 71 EB Over US 183) - Sta. 117+0	15	15	16-Jun-17 A	18-Jul-17	90												
CBR47-0500	Construct Columns - Bridge 47 (SH 71 EB Over US 183) - Sta. 117+00	25	25	26-Jun-17	01-Aug-17	70												
CBR47-0600	Construct Caps - Bridge 47 (SH 71 EB Over US 183) - Sta. 117+00 to 1	10	10	02-Aug-17	16-Aug-17	70												
CBR47-0700	Erect Beams - Bridge 47 (SH 71 EB Over US 183) - Sta. 117+00 to 120	5	5	17-Aug-17	24-Aug-17	70												
CBR47-0800	Construct Deck - Bridge 47 (SH 71 EB Over US 183) - Sta. 117+00 to 1	19	19	25-Aug-17	22-Sep-17	70												
CBR47-0900	Construct Rail/Surf. Trt - Bridge 47 (SH 71 EB Over US 183) - Sta. 117+	15	15	25-Sep-17	16-Oct-17	107												
56 US 183 / SH 71 Combined DC		527	479	13-Apr-17 A	16-Jul-19	55												
CBR56a-0440	Drill Shafts - Bridge 56 (US 183/SH 71 Combined DC) - Unit 7 (Spans 11	11	0	13-Apr-17 A	20-Apr-17 A													
CBR56a-0430	Drill Shafts - Bridge 56 (US 183/SH 71 Combined DC) - Unit 6 (Spans 11	16	0	13-Apr-17 A	26-Apr-17 A													
CBR56a-0420	Drill Shafts - Bridge 56 (US 183/SH 71 Combined DC) - Unit 5 (Spans 11	13	0	27-Apr-17 A	02-May-17 A													
CBR56a-0410	Drill Shafts - Bridge 56 (US 183/SH 71 Combined DC) - Unit 4 (Spans 9-	13	0	03-May-17 A	09-May-17 A													
CBR56a-0400	Drill Shafts - Bridge 56 (US 183/SH 71 Combined DC) - Unit 3 (Spans 6-	13	13	11-May-17 A	10-Aug-17	81												
CBR56a-0540	Construct Columns - Bridge 56 (US 183/SH 71 Combined DC) - Unit 7 (28	28	10-Jul-17	17-Aug-17	8												
CBR56a-0550	Construct Abutments - Bridge 56 (US 183/SH 71 Combined DC)	15	15	18-Aug-17	11-Sep-17	220												
CBR56a-0640	Construct Caps - Bridge 56 (US 183/SH 71 Combined DC) - Unit 7 (Sp	30	30	18-Aug-17	04-Oct-17	167												
CBR56a-0740	Erect Beams - Bridge 56 (US 183/SH 71 Combined DC) - Unit 7 (Span	8	8	05-Oct-17	16-Oct-17	205												
CBR56a-0530	Construct Columns - Bridge 56 (US 183/SH 71 Combined DC) - Unit 6 (58	58	18-Aug-17	15-Nov-17	8												
CBR56a-0840	Construct Deck - Bridge 56 (US 183/SH 71 Combined DC) - Unit 7 (Sp	29	29	18-Oct-17	30-Nov-17	205												
CBR56a-0940	Construct Rail/Surf. Trt - Bridge 56 (US 183/SH 71 Combined DC) - Unit	15	15	01-Dec-17	22-Dec-17	364												
CBR56a-0630	Construct Caps - Bridge 56 (US 183/SH 71 Combined DC) - Unit 6 (Sp	40	40	16-Nov-17	17-Jan-18	139												
CBR56a-0520	Construct Columns - Bridge 56 (US 183/SH 71 Combined DC) - Unit 5 (64	64	16-Nov-17	21-Feb-18	8												
CBR56b-0450	Drill Shafts - Bridge 56 (US 183/SH 71 Combined DC) - Unit 1 (Spans 1-	10	10	08-Mar-18	22-Mar-18	149												
CBR56b-0570	Construct Abutments - Bridge 56 (US 183/SH 71 Combined DC) - Span	15	15	23-Mar-18	13-Apr-18	226												
CBR56a-0620	Construct Caps - Bridge 56 (US 183/SH 71 Combined DC) - Unit 5 (Sp	35	35	22-Feb-18	16-Apr-18	115												
CBR56b-0460	Drill Shafts - Bridge 56 (US 183/SH 71 Combined DC) - Unit 2 (Spans 3-	18	18	23-Mar-18	19-Apr-18	176												
CBR56a-0510	Construct Columns - Bridge 56 (US 183/SH 71 Combined DC) - Unit 4 (90	90	22-Feb-18	12-Jul-18	8												
CBR56a-0720	Erect Beams - Bridge 56 (US 183/SH 71 Combined DC) - Unit 5 (Spans	8	8	25-Jul-18	03-Aug-18	73												
CBR56a-0730	Erect Beams - Bridge 56 (US 183/SH 71 Combined DC) - Unit 6 (Spans	8	8	25-Jul-18	03-Aug-18	44												

■ Remaining Level of Effort
■ Actual Work
■ Critical Remaining Work
■ Actual Level of Effort
■ Remaining Work
◆ Milestone

Activity ID	Activity Name	Original Duration	Remaining Duration	Start	Finish	Total Float	2017								2018				2019				2020							
							Q3		Q4		Q1		Q2		Q3		Q4		Q1		Q2		Q3		Q4		Q1		Q2	
CBR56a-0610	Construct Caps - Bridge 56 (US 183/SH 71 Combined DC) - Unit 4 (Spa	35	35	13-Jul-18	04-Sep-18	60																								
CBR56a-0710	Erect Beams - Bridge 56 (US 183/SH 71 Combined DC) - Unit 4 (Spans	8	8	05-Sep-18	14-Sep-18	75																								
CBR56a-0830	Construct Deck - Bridge 56 (US 183/SH 71 Combined DC) - Unit 6 (Spa	29	29	06-Aug-18	19-Sep-18	44																								
CBR56a-0930	Construct Rail/Surf. Trt - Bridge 56 (US 183/SH 71 Combined DC) - Unit	15	15	20-Sep-18	11-Oct-18	189																								
CBR56a-0500	Construct Columns - Bridge 56 (US 183/SH 71 Combined DC) - Unit 3 (90	90	12-Jun-18	26-Oct-18	8																								
CBR56a-0820	Construct Deck - Bridge 56 (US 183/SH 71 Combined DC) - Unit 5 (Spa	29	29	20-Sep-18	02-Nov-18	44																								
CBR56a-0920	Construct Rail/Surf. Trt - Bridge 56 (US 183/SH 71 Combined DC) - Unit	15	15	05-Nov-18	27-Nov-18	175																								
CBR56a-0810	Construct Deck - Bridge 56 (US 183/SH 71 Combined DC) - Unit 4 (Spa	29	29	05-Nov-18	17-Dec-18	44																								
CBR56a-0600	Construct Caps - Bridge 56 (US 183/SH 71 Combined DC) - Unit 3 (Spa	35	35	29-Oct-18	19-Dec-18	25																								
CBR56a-0700	Erect Beams - Bridge 56 (US 183/SH 71 Combined DC) - Unit 3 (Spans	8	8	20-Dec-18	03-Jan-19	34																								
CBR56b-0550	Construct Columns - Bridge 56 (US 183/SH 71 Combined DC) - Unit 1 (45	45	29-Oct-18	07-Jan-19	8																								
CBR56a-0910	Construct Rail/Surf. Trt - Bridge 56 (US 183/SH 71 Combined DC) - Unit	15	15	18-Dec-18	10-Jan-19	161																								
CBR56b-0650	Construct Caps - Bridge 56 (US 183/SH 71 Combined DC) - Unit 1 (Spa	25	25	08-Jan-19	11-Feb-19	15																								
CBR56a-0800	Construct Deck - Bridge 56 (US 183/SH 71 Combined DC) - Unit 3 (Spa	29	29	04-Jan-19	13-Feb-19	34																								
CBR56b-0750	Erect Beams - Bridge 56 (US 183/SH 71 Combined DC) - Unit 1 (Spans	6	6	12-Feb-19	20-Feb-19	30																								
CBR56b-0560	Construct Columns - Bridge 56 (US 183/SH 71 Combined DC) - Unit 2 (32	32	08-Jan-19	21-Feb-19	8																								
CBR56a-0900	Construct Rail/Surf. Trt - Bridge 56 (US 183/SH 71 Combined DC) - Unit	15	15	14-Feb-19	08-Mar-19	137																								
CBR56b-0850	Construct Deck - Bridge 56 (US 183/SH 71 Combined DC) - Unit 1 (Spa	19	19	21-Feb-19	21-Mar-19	30																								
CBR56b-0950	Construct Rail/Surf. Trt - Bridge 56 (US 183/SH 71 Combined DC) - Unit	15	15	22-Mar-19	12-Apr-19	30																								
CBR56b-0660	Construct Caps - Bridge 56 (US 183/SH 71 Combined DC) - Unit 2 (Spa	40	40	22-Feb-19	24-Apr-19	8																								
CBR56b-0760	Erect Beams - Bridge 56 (US 183/SH 71 Combined DC) - Unit 2 (Spans	8	8	25-Apr-19	06-May-19	8																								
CBR56b-0860	Construct Deck - Bridge 56 (US 183/SH 71 Combined DC) - Unit 2 (Spa	29	29	08-May-19	21-Jun-19	8																								
CBR56b-0960	Construct Rail/Surf. Trt - Bridge 56 (US 183/SH 71 Combined DC) - Unit	15	15	24-Jun-19	16-Jul-19	8																								
Drainage		389	349	15-May-17 A	11-Jan-19	163																								
Storm Sewer		389	349	15-May-17 A	11-Jan-19	163																								
CDR-2640	Construct Drainage - WNDC - Sta. 590+00 to 597+00 (CA3-O)	9	1	15-May-17 A	24-Jul-17	241																								
CDR-2540	Construct Drainage - SB - Sta 598+79 (CA3-E) Xing	4	4	07-Aug-17	11-Aug-17	64																								
CDR-2550	Construct Drainage - SB - Sta 598+80 to 601+50 (CA3-E)	3	3	14-Aug-17	16-Aug-17	64																								
CDR-0420	Construct Drainage - CA3-2 Pond - Sta. 605+00 to 605+00, SH71 Infill	6	6	17-Aug-17	25-Aug-17	64																								
CDR-2560	Construct Drainage - NBML - Sta. 607+79 to 608+36 (CA3-G) Pond	3	3	28-Aug-17	30-Aug-17	437																								
CDR-2570	Construct Drainage - SBML - Sta. 608+20 to 608+62 (CA3-G)	2	2	31-Aug-17	01-Sep-17	437																								
CDR-0430	Construct Drainage - CA3-3 Pond - Sta. 607+00 to 607+00, SH71 Infill	7	7	28-Aug-17	06-Sep-17	92																								
CDR-2610	Construct Drainage - WB - Sta. 130+06 to 130+15 (CA3-K)	2	2	07-Sep-17	08-Sep-17	92																								
CDR-2600	Construct Drainage - WNDC - Sta. 14+66 to 15+92 (CA3-J)	3	3	11-Sep-17	13-Sep-17	98																								
CDR-2690	Construct Drainage - WNDC - Sta. 16+18 to 16+65 (CA3-T)	2	2	14-Sep-17	15-Sep-17	98																								
CDR-2720	Construct Drainage - WB - Sta. 43+00 (CA3-Z)	2	2	18-Sep-17	20-Sep-17	98																								
CDR-2580	Construct Drainage - EB - Sta. 18+00 to 22+00 (CA3-H)	6	6	22-Sep-17	29-Sep-17	108																								
CDR-2590	Construct Drainage - EB - Sta. 125+00 to 128+00 (CA3-I)	23	23	28-Aug-17	29-Sep-17	64																								
CDR-2650	Construct Drainage - WB - Sta. 100+00 to 108+00 (CA3-P)	16	16	08-Dec-17	03-Jan-18	152																								
CDR-2660	Construct Drainage - EB - Sta. 108+00 to 112+00 (CA3-R)	6	6	04-Jan-18	11-Jan-18	362																								
CDR-2670	Construct Drainage - DC - Sta. 21+73 to 24+34 (CA3-S)	13	13	09-Jan-18	25-Jan-18	149																								
CDR-2620	Construct Drainage - NBML - Sta. 596+00 to 598+00 (CA3-L)	8	8	12-Feb-18	22-Feb-18	283																								
CDR-0440	Construct Drainage - Carson Creek Arch North SH 71	40	40	06-Feb-18	06-Apr-18	39																								
CDR-0410	Construct Drainage - CA3-1 Pond - Sta. 600+00 to 600+00, SH71 Infill	4	4	09-Apr-18	12-Apr-18	39																								
CDR-2630	Construct Drainage - WB - Sta. 135+72 to 143+10 (CA3-M)	8	8	03-Jul-18	13-Jul-18	228																								
CDR-2700	Construct Drainage - SBML - Sta. 604+25 to 605+46 (CA3-U)	3	3	02-Nov-18	06-Nov-18	177																								
CDR-2680	Construct Drainage - DC - Sta. 22+31 to 24+34 (CA3-S)	4	4	07-Jan-19	10-Jan-19	164																								

█ Remaining Level of Effort
 █ Actual Work
 █ Critical Remaining Work
█ Actual Level of Effort
 █ Remaining Work
 ◆ Milestone

Activity ID	Activity Name	Original Duration	Remaining Duration	Start	Finish	Total Float	2017		2018				2019				2020	
							Q3	Q4	Q1	Q2	Q3	Q4	Q1	Q2	Q3	Q4	Q1	Q2
CDR-2710	Construct Drainage - DC - Sta. 28+00 to 30+50 (CA3-V)	5	5	07-Jan-19	11-Jan-19	163												
Traffic Control and Temporary Work		748	467	08-Aug-16 A	19-Sep-19	17												
Barricades, Signs and Traffic Handling		413	413	22-Dec-17	19-Sep-19	17												
CTS3120	Move Barrier / Switch Traffic - US 183 SB to SH 71 EB	5	5	22-Dec-17	29-Dec-17	39												
CTS3080	Move Barrier / Switch Traffic - NB US 183 to Outside - Sta 590+00 to 59	5	5	18-Jan-18	24-Jan-18	283												
CTS2640	Move Barrier / Switch Traffic - SH 71 WB to SH 71 EB - Sta 103+00 to	5	5	30-Jan-18	05-Feb-18	39												
CTS2650	Move Barrier / Switch Traffic - Close SH 71 WB to SB US 183 Loop Ran	5	5	06-Feb-18	12-Feb-18	308												
CDM1048	Demo - SH 71 WB - Sta 103+00 to 124+00	10	10	06-Feb-18	20-Feb-18	197												
CDM2910	Demo - SH 71 WB Partial Detention Pond Wall - Sta 108+00 to 112+00	10	10	06-Feb-18	20-Feb-18	85												
CTS3190	Move Barrier / Switch Traffic - SH 71 EB - Sta 93+00 to 110+00	5	5	28-Feb-18	07-Mar-18	149												
CTS4000	Move Barrier / Switch Traffic - US 183 NB - Sta 593+00 to 599+00 Inside	5	5	12-Mar-18	16-Mar-18	310												
CTS10048	Move Barrier / Switch Traffic - SH 71 WB to US 183 NB	5	5	03-May-18	10-May-18	338												
CTS3060	Move Barrier / Switch Traffic - SB US 183 to Outside - Sta 590+00 to 62	5	5	02-Aug-18	09-Aug-18	177												
CTS3150	Move Barrier / Switch Traffic - Open SH 71 EB to US 183 NB Loop Ram	5	5	17-Aug-18	24-Aug-18	205												
CTS3130	Move Barrier / Switch Traffic - Open SH 71 WB to SB US 183 Loop Ran	5	5	27-Aug-18	31-Aug-18	205												
CTS3070	Move Barrier / Switch Traffic - SB US 183 to Inside - Sta 590+00 to 628+	5	5	03-Oct-18	09-Oct-18	177												
CTS3100	Move Barrier / Switch Traffic - Open SH 71 WB - Sta 106+00 to 130+00	5	5	26-Oct-18	02-Nov-18	170												
CTS3160	Move Barrier / Switch Traffic - Open SH 71 WB - Sta 103+00 to 145+00	5	5	27-Nov-18	03-Dec-18	206												
CTS3075	Move Barrier / Switch Traffic - Close SH 71 EB to US 183 SB Ramp	5	5	12-Dec-18	18-Dec-18	177												
CTS3140	Move Barrier / Switch Traffic - US 183 SB to SH 71 WB (Final)	5	5	17-Jul-19	23-Jul-19	55												
CTS3180	Move Barrier / Switch Traffic - Open SH 71 EB to US 183 NB Direct Cor	5	5	17-Jul-19	23-Jul-19	55												
CTS3165	Move Barrier / Switch Traffic - Close US 183 SB to SH 71 EB	5	5	17-Jul-19	23-Jul-19	8												
CTS3210	Move Barrier / Switch Traffic - Open SH 71 EB - Sta 113+00 to 126+00	5	5	15-Aug-19	22-Aug-19	8												
CTS3155	Move Barrier / Switch Traffic - US 183 SB to SH 71 EB (Final)	5	5	21-Aug-19	27-Aug-19	32												
CTS3170	Move Barrier / Switch Traffic - Close US 183 NB to SH 71 EB Ramp	5	5	23-Aug-19	29-Aug-19	8												
CTS3200	Move Barrier / Switch Traffic - Open SH 71 EB - Sta 100+00 to 148+00 (5	5	12-Sep-19	19-Sep-19	17												
Detour Construction / Removal		480	199	08-Aug-16 A	01-Aug-18	177												
CCG2600	Clear/Grub/Removals - Temp Pave SH 71 WB to SH 71 EB X-over - St	1	0	08-Aug-16 A	09-Aug-16 A													
CCG2610	Clear/Grub/Removals - Temp Pave SH 71 WB to EB X-over & EB Wide	1	0	08-Aug-16 A	09-Aug-16 A													
CCG2540	Clear/Grub/Removals - Temp Pave US 183 SB to SH 71 EB Connector	1	0	08-Aug-16 A	09-Aug-16 A													
CCG8560	Clear/Grub/Removals - Temp Pave US 183 NB - Sta. 593+00 to 599+00	1	0	08-Aug-16 A	09-Aug-16 A													
CCG2985	Clear/Grub/Removals - Temp Pave SH 71 WB to WB FR X-over - Sta. !	1	0	08-Aug-16 A	09-Aug-16 A													
CCG2995	Clear/Grub/Removals - Temp Pave SH 71 WB to US 183 NB - Sta. 25+	1	0	08-Aug-16 A	09-Aug-16 A													
CCG3005	Clear/Grub/Removals - Temp Pave SH 71 EB Inside - Sta. 132+60 to 14	1	0	08-Aug-16 A	09-Aug-16 A													
CCG3500	Clear/Grub/Removals - Temp Pave SB to EB Sta. 29+00 to 32+00	1	0	08-Aug-16 A	09-Aug-16 A													
CCG3700	Clear/Grub/Removals - Temp Pave X-over SH 71 EB - Sta. 98+00 to 10	1	0	08-Aug-16 A	09-Aug-16 A													
CCG8650	Clear/Grub/Removals - Temp Pave SH 71 WB X-over - Sta. 133+00	1	0	08-Aug-16 A	09-Aug-16 A													
CCG3800	Clear/Grub/Removals - Temp Widening EB to NB - Sta. 19+00 to 27+00	1	0	08-Aug-16 A	09-Aug-16 A													
CCG0125	Clear/Grub/Removals - Temp Pave SH 71 EB - Sta. 111+00 to 117+00	2	0	08-Aug-16 A	10-Aug-16 A													
CCG4300	Clear/Grub/Removals - Temp Pave US 183 SB - Sta. 590+00 to 621+00	2	0	08-Aug-16 A	10-Aug-16 A													
CEW2995	Earthwork - Temp Pave SH 71 WB to US 183 NB - Sta. 25+00 to 147+0	6	6	29-Sep-17	09-Oct-17	92												
CSE2995	Construct Select - Temp Pave SH 71 WB to US 183 NB - Sta. 25+00 to	2	2	10-Oct-17	11-Oct-17	92												
CTP2995	Construct Temp Pave SH 71 WB to US 183 NB - Sta. 25+00 to 147+00	4	4	12-Oct-17	18-Oct-17	92												
CEW0125	Earthwork - Temp Pave SH 71 EB - Sta. 111+00 to 117+00	6	6	10-Nov-17	17-Nov-17	39												
CEW8710	Earthwork - Temp Pave SH 71 EB - Sta. 137+00 to 153+00	2	2	20-Nov-17	21-Nov-17	39												
CSE0125	Construct Select - Temp Pave SH 71 EB - Sta. 111+00 to 117+00	3	3	20-Nov-17	22-Nov-17	78												
CSE8710	Construct Select - Temp Pave SH 71 EB - Sta. 137+00 to 153+00	2	2	22-Nov-17	27-Nov-17	39												

Activity ID	Activity Name	Original Duration	Remaining Duration	Start	Finish	Total Float	2017		2018				2019				2020	
							Q3	Q4	Q1	Q2	Q3	Q4	Q1	Q2	Q3	Q4	Q1	Q2
CTP8710	Construct Temp Pave SH 71 EB - Sta 137+00 to 153+00	2	2	28-Nov-17	29-Nov-17	39												
CTP0125	Construct Temp Pave SH 71 EB - Sta 111+00 to 117+00	2	2	30-Nov-17	01-Dec-17	77												
CEW2985	Earthwork - Temp Pave SH 71 WB to WB FR X-over - Sta. 98+50 to 10	3	3	15-Dec-17	20-Dec-17	63												
CSE2985	Construct Select - Temp Pave SH 71 WB to WB FR X-over - Sta. 98+50	1	1	21-Dec-17	21-Dec-17	63												
CTP2985	Construct Temp Pave SH 71 WB to WB FR X-over - Sta 98+50 to 102+	1	1	22-Dec-17	22-Dec-17	63												
CEW8560	Earthwork - Temp Pave US 183 NB - Sta. 593+00 to 599+00 Outside	5	5	04-Jan-18	10-Jan-18	283												
CEW3800	Earthwork - Temp Widening EB to NB - Sta. 19+00 to 27+00	1	1	11-Jan-18	11-Jan-18	284												
CTP3800	Construct Temp Widening EB to NB - Sta 19+00 to 27+00	1	1	16-Jan-18	16-Jan-18	284												
CTP8560	Construct Temp Pave US 183 NB - Sta 593+00 to 599+00 Outside	3	3	15-Jan-18	17-Jan-18	283												
CEW2600	Earthwork - Temp Pave SH 71 WB to SH 71 EB X-over - Sta. 120+00 to	6	6	16-Jan-18	23-Jan-18	39												
CSE2600	Construct Select - Temp Pave SH 71 WB to SH 71 EB X-over - Sta. 120	2	2	24-Jan-18	25-Jan-18	39												
CTP2600	Construct Temp Pave SH 71 WB to SH 71 EB X-over - Sta 120+00 to 10	2	2	26-Jan-18	29-Jan-18	39												
CEW2610	Earthwork - Temp Pave SH 71 WB to EB X-over & EB Widen - Sta. 104	3	3	06-Feb-18	08-Feb-18	157												
CSE2610	Construct Select - Temp Pave SH 71 WB to EB X-over & EB Widen - Sta	2	2	09-Feb-18	12-Feb-18	157												
CTP2610	Construct Temp Pave SH 71 WB to EB X-over & EB Widen - Sta 104+0	2	2	13-Feb-18	14-Feb-18	157												
CEW4300	Earthwork - Temp Pave US 183 SB - Sta. 590+00 to 621+00 Outside	4	4	23-Jul-18	26-Jul-18	177												
CTP4300	Construct Temp Pave US 183 SB - Sta 590+00 to 621+00 Outside	1	1	01-Aug-18	01-Aug-18	177												
Signals and Illumination		480	118	01-Apr-17 A	19-Jan-18	411												
Roadway Illumination		480	118	01-Apr-17 A	19-Jan-18	411												
CPI-4130	Construct Perm. Illumination - SH 71 (West)	100	100	24-Jul-17	22-Dec-17	429												
CTI-4060	Construct Temp Illum. - SH 71 (West)	10	10	20-Dec-17	04-Jan-18	46												
CTI-4080	Construct Temp Illum. - SH 71 (East)	10	10	05-Jan-18	18-Jan-18	46												
CPI-4140	Construct Perm. Illumination - SH 71 (East)	100	95	01-Apr-17 A	19-Jan-18	411												
ITS/TCS		60	60	26-Feb-18	29-May-18	197												
Duct Bank System		60	60	26-Feb-18	29-May-18	197												
CPI-4060	Construct Perm. ITS - SH 71 (West) (including ductbank)	30	30	26-Feb-18	11-Apr-18	197												
CPI-4150	Construct Perm. ITS - SH 71 (East) (including ductbank)	30	30	12-Apr-18	29-May-18	197												
Permanent Signing and Marking		45	45	18-Jul-19	24-Sep-19	14												
Small and Large Signs		45	45	18-Jul-19	24-Sep-19	14												
CSI-0700	Construct / Install Signage - SH 71 (West)	45	45	18-Jul-19	24-Sep-19	14												
CSI-0710	Construct / Install Signage - SH 71 (East)	45	45	18-Jul-19	24-Sep-19	14												
Patton Avenue		280	280	10-Jan-18	13-Mar-19	134												
Retaining Walls		22	22	14-Aug-18	14-Sep-18	60												
Wall 224		12	12	29-Aug-18	14-Sep-18	60												
CWL224-050	Construct Wall 224 (MSE), Sta. 4579+10 to 4579+10, RT/LT (Fill) (Incl. f	10	10	29-Aug-18	12-Sep-18	60												
CWL224-090	Construct Wall Coping 224 (MSE), Sta. 4579+10 to 4579+10, RT/LT	2	2	13-Sep-18	14-Sep-18	60												
Wall 227		12	12	14-Aug-18	30-Aug-18	70												
CWL227-050	Construct Wall 227 (MSE), Sta. 1585+31 to 1585+31, RT/LT (Fill)	10	10	14-Aug-18	28-Aug-18	48												
CWL227-090	Construct Wall Coping 227 (MSE), Sta. 1585+31 to 1585+31, RT/LT	2	2	29-Aug-18	30-Aug-18	70												
Bridges		280	280	10-Jan-18	13-Mar-19	134												
43 Patton Avenue Over SBML		216	216	10-Jan-18	06-Dec-18	60												
CBR43-0400	Drill Shafts - Bridge 43 (Patton Over SBML) - Sta. 580+00	12	12	10-Jan-18	25-Jan-18	177												
CBR43-0550	Construct Abutments - Bridge 43 (Patton Over SBML) - Sta. 580+00	20	20	17-Sep-18	17-Oct-18	62												
CBR43-0700	Erect Beams - Bridge 43 (Patton Over SBML) - Sta. 580+00	2	2	22-Oct-18	23-Oct-18	60												
CBR43-0800	Construct Deck - Bridge 43 (Patton Over SBML) - Sta. 580+00	14	14	24-Oct-18	13-Nov-18	60												
CBR43-0900	Construct Rail/Surf. Trt - Bridge 43 (Patton Over SBML) - Sta. 580+00	15	15	14-Nov-18	06-Dec-18	60												
42 Patton Avenue Over NBML		151	151	26-Jul-18	13-Mar-19	134												
CBR42-0400	Drill Shafts - Bridge 42 (NBML Over Patton) - Sta. 580+00	12	12	26-Jul-18	13-Aug-18	4												

█ Remaining Level of Effort
 █ Actual Work
 █ Critical Remaining Work
█ Actual Level of Effort
 █ Remaining Work
 ◆ Milestone

Activity ID	Activity Name	Original Duration	Remaining Duration	Start	Finish	Total Float	2017								2018				2019				2020											
							Q3	Q4	Q1	Q2	Q3	Q4	Q1	Q2	Q3	Q4	Q1	Q2																
CBR42-0550	Construct Abutments - Bridge 42 (Patton Over NBML) - Sta. 580+00	20	20	17-Sep-18	17-Oct-18	60																												
CBR42-0700	Erect Beams - Bridge 42 (Patton Over NBML) - Sta. 580+00	2	2	18-Oct-18	19-Oct-18	60																												
CBR42-0800	Construct Deck - Bridge 42 (Patton Over NBML) - Sta. 580+00	14	14	30-Jan-19	19-Feb-19	134																												
CBR42-0900	Construct Rail/Surf. Trt - Bridge 42 (Patton Over NBML) - Sta. 580+00	15	15	20-Feb-19	13-Mar-19	134																												
Airport Blvd. / 7th Street		615	402	03-Aug-16 A	04-Mar-19	106																												
Removals		580	130	03-Aug-16 A	11-Jan-18	250																												
ROW Preparation		580	0	03-Aug-16 A	23-Aug-16 A																													
CCG1730	Clear/Grub/Removals - Levander Loop /NBGP Widen - Sta. 482+00 to 4	1	0	03-Aug-16 A	04-Aug-16 A																													
CCG1470	Clear/Grub/Removals - SBGP/Levander Loop Tie-In - Sta. 476+00 to 49	4	0	03-Aug-16 A	10-Aug-16 A																													
CCG2020	Clear/Grub/Removals - NBGP to Airport Blvd - Sta. 10+20 to 15+00	1	0	22-Aug-16 A	23-Aug-16 A																													
CCG1520	Clear/Grub/Removals - 5th St Tie-In	1	0	22-Aug-16 A	23-Aug-16 A																													
CCG1510	Clear/Grub/Removals - 7th St Tie-In	1	0	22-Aug-16 A	23-Aug-16 A																													
CCG8610	Clear/Grub/Removals - Airport SB Tie-In	1	0	22-Aug-16 A	23-Aug-16 A																													
Bridge Removals		87	130	05-Jun-17 A	11-Jan-18	27																												
CDM2150	Demo - SBFR / SB Montopolis Bridge Over NB Airport / Levander Loop	10	10	05-Jun-17 A	11-Jul-17	51																												
CDM2120	Demo - SB Airport Bridge Over 5th/7th	10	10	02-Oct-17	16-Oct-17	49																												
CDM2900	Demo - 7th Street SB Over 5th Street WB Bridge	10	10	28-Dec-17	11-Jan-18	27																												
Earthwork		337	371	06-Jun-17 A	21-Jan-19	15																												
CEW1510	Earthwork - 7th St Tie-In	4	4	06-Jun-17 A	05-Jul-17	127																												
CEW8610	Earthwork - Airport SB Tie-In	2	2	13-Jun-17 A	01-Aug-17	67																												
CEW1520	Earthwork - 5th St Tie-In	8	8	12-Jan-18	23-Jan-18	30																												
CEW1470	Earthwork - SBGP/Levander Loop Tie-In - Sta. 476+00 to 494+00	5	5	19-Jan-18	25-Jan-18	185																												
CEW2020	Earthwork - NBGP to Airport Blvd - Sta. 10+20 to 15+00	12	12	28-Sep-18	17-Oct-18	48																												
CEW1730	Earthwork - Levander Loop /NBGP Widen - Sta. 482+00 to 20+00	8	8	10-Jan-19	21-Jan-19	15																												
Landscaping		50	50	17-Sep-18	04-Mar-19	106																												
Special Aesthetic Landscape		50	50	17-Sep-18	04-Mar-19	106																												
CLS-0150	Install Landscaping (Levander Loop)	50	50	17-Sep-18	04-Mar-19	106																												
Subgrade Treatment and Base		372	372	06-Jul-17	28-Jan-19	15																												
Lime Treatment and Other		370	370	10-Jul-17	28-Jan-19	15																												
CCB1510	Construct CTB - 7th St Tie-In	3	3	10-Jul-17	12-Jul-17	127																												
CCB8610	Construct CTB - Airport SB Tie-In	3	3	16-Aug-17	18-Aug-17	67																												
CCB1520	Construct CTB - 5th St Tie-In	3	3	26-Jan-18	30-Jan-18	30																												
CCB1470	Construct CTB - SBGP/Levander Loop Tie-In - Sta 476+00 to 494+00	7	7	16-Aug-18	27-Aug-18	56																												
CCB2020	Construct CTB - NBGP to Airport Blvd - Sta 10+20 to 15+00	3	3	22-Oct-18	24-Oct-18	48																												
CCB1730	Construct CTB - Levander Loop /NBGP Widen - Sta. 482+00 to 20+00	3	3	24-Jan-19	28-Jan-19	15																												
Flexible Base		369	369	06-Jul-17	23-Jan-19	15																												
CSE1510	Construct Select - 7th St Tie-In	2	2	06-Jul-17	07-Jul-17	127																												
CSE8610	Construct Select - Airport SB Tie-In	9	9	02-Aug-17	15-Aug-17	67																												
CSE1520	Construct Select - 5th St Tie-In	2	2	24-Jan-18	25-Jan-18	30																												
CSE1470	Construct Select - SBGP/Levander Loop Tie-In - Sta. 476+00 to 494+00	2	2	07-May-18	09-May-18	119																												
CSE2020	Construct Select - NBGP to Airport Blvd - Sta. 10+20 to 15+00	2	2	18-Oct-18	19-Oct-18	48																												
CSE1730	Construct Select - Levander Loop /NBGP Widen - Sta. 482+00 to 20+00	2	2	22-Jan-19	23-Jan-19	15																												
Pavement		375	375	13-Jul-17	07-Feb-19	71																												
Asphalt Pavement		368	368	13-Jul-17	29-Jan-19	67																												
CBB1510	Construct Bond Breaker - 7th St Tie-In	1	1	13-Jul-17	13-Jul-17	127																												
CBB8610	Construct Bond Breaker - Airport SB Tie-In	1	1	21-Aug-17	21-Aug-17	67																												
CBB1520	Construct Bond Breaker - 5th St Tie-In	1	1	31-Jan-18	31-Jan-18	30																												
CBB1470	Construct Bond Breaker - SBGP/Levander Loop Tie-In - Sta. 476+00 to	1	1	28-Aug-18	28-Aug-18	167																												

█ Remaining Level of Effort
 █ Actual Work
 █ Critical Remaining Work
█ Actual Level of Effort
 █ Remaining Work
 ◆ Milestone

Activity ID	Activity Name	Original Duration	Remaining Duration	Start	Finish	Total Float	2017								2018				2019				2020											
							Q3	Q4	Q1	Q2	Q3	Q4	Q1	Q2	Q3	Q4	Q1	Q2																
CBB2020	Construct Bond Breaker - NBGP to Airport Blvd - Sta. 10+20 to 15+00	1	1	25-Oct-18	25-Oct-18	48																												
CBB1730	Construct Bond Breaker - Levander Loop /NBGP Widen - Sta. 482+00 t	1	1	29-Jan-19	29-Jan-19	15																												
Concrete Pavement		348	348	23-Aug-17	07-Feb-19	71																												
CCP8610	Construct CRCP - Airport SB Tie-In	3	3	23-Aug-17	25-Aug-17	67																												
CCP1510	Construct CRCP - 7th St Tie-In	3	3	19-Oct-17	23-Oct-17	64																												
CCP1520	Construct CRCP - 5th St Tie-In	3	3	06-Feb-18	08-Feb-18	27																												
CCP1470	Construct CRCP - SBGP/Levander Loop Tie-In - Sta. 476+00 to 494+00	11	11	29-Aug-18	13-Sep-18	167																												
CCP2020	Construct CRCP - NBGP to Airport Blvd - Sta. 10+20 to 15+00	5	5	26-Oct-18	02-Nov-18	48																												
CCP1730	Construct CRCP - Levander Loop /NBGP Widen - Sta. 482+00 to 20+00	7	7	30-Jan-19	07-Feb-19	15																												
Retaining Walls		14	14	17-Jul-17	03-Aug-17	78																												
Wall 245		14	14	17-Jul-17	03-Aug-17	78																												
CWL245-050	Construct Wall 245 (MSE), Sta. 14+87 to 17+62, LT (Fill)	10	10	17-Jul-17	28-Jul-17	8																												
CWL245-090	Construct Wall Coping 245 (MSE), Sta. 14+87 to 17+62, LT (Fill)	4	4	31-Jul-17	03-Aug-17	78																												
Bridges		322	111	09-Sep-16 A	12-Dec-17	31																												
33 Airport Blvd. to Bridge 34		119	30	28-Feb-17 A	13-Sep-17	55																												
CBR33-0400	Drill Shafts - Bridge 33 (Airport Blvd to BR34) Spans 1-2	5	0	28-Feb-17 A	09-Mar-17 A																													
CBR33-0500	Construct Columns - Bridge 33 (Airport Blvd to BR34) Spans 1-2	4	0	24-Mar-17 A	10-Apr-17 A																													
CBR33-0550	Construct Abutments - Bridge 33 (Airport Blvd to BR34) Spans 1-2	15	0	05-May-17 A	13-May-17 A																													
CBR33-0600	Construct Caps - Bridge 33 (Airport Blvd to BR34) Spans 1-2	16	0	05-May-17 A	17-May-17 A																													
CBR33-0700	Erect Beams - Bridge 33 (Airport Blvd to BR34) Spans 1-2	3	0	22-Jun-17 A	24-Jun-17 A																													
CBR33-0800	Construct Deck - Bridge 33 (Airport Blvd to BR34) Spans 1-2	15	15	31-Jul-17	21-Aug-17	55																												
CBR33-0900	Construct Rail/Surf. Trt - Bridge 33 (Airport Blvd to BR34) Spans 1-2	15	15	23-Aug-17	13-Sep-17	55																												
34 SB 183 Rmp to SB 183 FR from 7th		322	111	09-Sep-16 A	12-Dec-17	31																												
CBR35-06-0400	Drill Shafts - Bridge 35 5th/E. Cesar Chavez to SBGP (Bents 14-15)	5	0	09-Sep-16 A	15-Sep-16 A																													
CBR35-05-0400	Drill Shafts - Bridge 35 5th/E. Cesar Chavez to SBGP (Bents 12-13)	8	0	26-Sep-16 A	19-Oct-16 A																													
CBR35-06-0500	Construct Columns - Bridge 35 5th/E. Cesar Chavez to SBGP (Bents 1-	11	0	04-Nov-16 A	11-Nov-16 A																													
CBR35-06-0600	Construct Caps - Bridge 35 5th/E. Cesar Chavez to SBGP (Bents 14-15)	14	0	12-Nov-16 A	12-Dec-16 A																													
CBR35-04-0400	Drill Shafts - Bridge 35 5th/E. Cesar Chavez to SBGP (Bents 9-10)	5	0	28-Dec-16 A	05-Jan-17 A																													
CBR35-02-0400	Drill Shafts - Bridge 35 5th/E. Cesar Chavez to SBGP (Bents 3,5)	6	0	12-Jan-17 A	01-Feb-17 A																													
CBR35-04-0500	Construct Columns - Bridge 35 5th/E. Cesar Chavez to SBGP (Bents 9-	8	0	17-Jan-17 A	01-Feb-17 A																													
CBR35-01-0400	Drill Shafts - Bridge 35 5th/E. Cesar Chavez to SBGP (Abut 1 - Bent 2)	6	0	31-Jan-17 A	06-Feb-17 A																													
CBR35-04-0600	Construct Caps - Bridge 35 5th/E. Cesar Chavez to SBGP (Bents 9-10)	14	0	02-Feb-17 A	09-Feb-17 A																													
CBR35-07-0400	Drill Shafts - Bridge 35 5th/E. Cesar Chavez to SBGP (Bents 16-17)	5	0	03-Oct-16 A	27-Feb-17 A																													
CBR35-03-0600.1	Construct Caps - Bridge 35 5th/E. Cesar Chavez to SBGP (Bents 6 & 8)	13	0	15-Feb-17 A	28-Feb-17 A																													
CBR35-03-0400	Drill Shafts - Bridge 35 5th/E. Cesar Chavez to SBGP (Bents 6-8)	7	0	05-Jan-17 A	08-Mar-17 A																													
CBR35-01-0500	Construct Columns - Bridge 35 5th/E. Cesar Chavez to SBGP (Abut 1 - Be	4	0	13-Mar-17 A	16-Mar-17 A																													
CBR35-01-0600	Construct Caps - Bridge 35 5th/E. Cesar Chavez to SBGP (Abut 1 - Be	14	0	16-Mar-17 A	21-Mar-17 A																													
CBR34-0500	Construct Columns - Bridge 34 (E. Cesar Chavez St to Bridge 35), Sta.	4	0	16-Mar-17 A	24-Mar-17 A																													
CBR35-03-0500	Construct Columns - Bridge 35 5th/E. Cesar Chavez to SBGP (Bents 6-	8	0	02-Feb-17 A	24-Mar-17 A																													
CBR35-07-0500	Construct Columns - Bridge 35 5th/E. Cesar Chavez to SBGP (Bents 11	8	0	15-Nov-16 A	01-Apr-17 A																													
CBR35-07-0600	Construct Caps - Bridge 35 5th/E. Cesar Chavez to SBGP (Bents 16-17)	14	0	07-Dec-16 A	05-Apr-17 A																													
CBR35-03-0600.2	Construct Caps - Bridge 35 5th/E. Cesar Chavez to SBGP (Bents 7)	13	0	10-Apr-17 A	21-Apr-17 A																													
CBR35-01-0550	Construct Abutments - Bridge 35 5th/E. Cesar Chavez to SBGP (Abut 1	15	0	06-Apr-17 A	25-Apr-17 A																													
CBR34-0600	Construct Caps - Bridge 34 (E. Cesar Chavez St to Bridge 35), Sta. 16+	16	0	24-Mar-17 A	08-Jun-17 A																													
CBR35-03-0700	Erect Beams - Bridge 35 5th/E. Cesar Chavez to SBGP (Bents 6-8)	4	0	14-Jun-17 A	20-Jun-17 A																													
CBR35-04-0700.1	Erect Beams - Bridge 35 5th/E. Cesar Chavez to SBGP (Bents 9)	3	0	21-Jun-17 A	21-Jun-17 A																													
CBR35-01-0700	Erect Beams - Bridge 35 5th/E. Cesar Chavez to SBGP (Abut 1 - Bent 2)	1	1	26-Jun-17	26-Jun-17	62																												
CBR35-07-0700	Erect Beams - Bridge 35 5th/E. Cesar Chavez to SBGP (Bents 16-17)	4	4	06-Jul-17	11-Jul-17	68																												

Activity ID	Activity Name	Original Duration	Remaining Duration	Start	Finish	Total Float	2017								2018				2019				2020			
							Q3	Q4	Q1	Q2	Q3	Q4	Q1	Q2	Q3	Q4	Q1	Q2								
CBR35-04-0700.2	Erect Beams - Bridge 35 5th/E. Cesar Chavez to SBGP (Bents 10)	3	3	07-Jul-17	11-Jul-17	58																				
CBR35-05-0410	Drill Shafts - Bridge 35 5th/E. Cesar Chavez to SBGP (Bent 11)	3	3	12-Jul-17	14-Jul-17	51																				
CBR35-06-0700	Erect Beams - Bridge 35 5th/E. Cesar Chavez to SBGP (Bents 14-15)	2	2	14-Jul-17	17-Jul-17	49																				
CBR35-01-0800	Construct Deck - Bridge 35 5th/E. Cesar Chavez to SBGP (Abut 1 - Bei	15	15	28-Jun-17	19-Jul-17	62																				
CBR35-05-0500	Construct Columns - Bridge 35 5th/E. Cesar Chavez to SBGP (Bents 1'	12	12	16-Nov-16 A	21-Jul-17	51																				
CBR35-04-0800	Construct Deck - Bridge 35 5th/E. Cesar Chavez to SBGP (Bents 9-10)	10	10	12-Jul-17	25-Jul-17	58																				
CBR35-05-0600	Construct Caps - Bridge 35 5th/E. Cesar Chavez to SBGP (Bents 11-13)	14	14	13-Dec-16 A	28-Jul-17	51																				
CBR35-05-0700.1	Erect Beams - Bridge 35 5th/E. Cesar Chavez to SBGP (Bents 12-13)	4	4	31-Jul-17	03-Aug-17	51																				
CBR35-05-0700.2	Erect Beams - Bridge 35 5th/E. Cesar Chavez to SBGP (Bents 11)	4	4	31-Jul-17	03-Aug-17	51																				
CBR35-06-0800	Construct Deck - Bridge 35 5th/E. Cesar Chavez to SBGP (Bents 14-15)	15	15	18-Jul-17	07-Aug-17	49																				
CBR35-03-0800	Construct Deck - Bridge 35 5th/E. Cesar Chavez to SBGP (Bents 6-8)	15	15	20-Jul-17	10-Aug-17	62																				
CBR35-05-0800	Construct Deck - Bridge 35 5th/E. Cesar Chavez to SBGP (Bents 11-13)	15	15	04-Aug-17	28-Aug-17	51																				
CBR35-07-0800	Construct Deck - Bridge 35 5th/E. Cesar Chavez to SBGP (Bents 16-17)	15	15	09-Aug-17	30-Aug-17	49																				
CBR35-07-0900.1	Construct Rail/Surf. Trt - Bridge 35 5th/E. Cesar Chavez to SBGP (Bent	15	15	31-Aug-17	22-Sep-17	49																				
CBR35-02-0410	Drill Shafts - Bridge 35 5th/E. Cesar Chavez to SBGP (Bent 4)	3	3	18-Oct-17	20-Oct-17	49																				
CBR35-02-0700	Erect Beams - Bridge 35 5th/E. Cesar Chavez to SBGP (Bents 3-5)	4	4	16-Jun-17 A	03-Nov-17	31																				
CBR35-02-0500	Construct Columns - Bridge 35 5th/E. Cesar Chavez to SBGP (Bents 3-	13	13	02-Feb-17 A	16-Nov-17	31																				
CBR35-02-0600	Construct Caps - Bridge 35 5th/E. Cesar Chavez to SBGP (Bents 3-5)	14	14	13-Mar-17 A	17-Nov-17	31																				
CBR35-02-0800	Construct Deck - Bridge 35 5th/E. Cesar Chavez to SBGP (Bents 3-5)	15	15	06-Nov-17	28-Nov-17	31																				
CBR35-07-0900.2	Construct Rail/Surf. Trt - Bridge 35 5th/E. Cesar Chavez to SBGP (Bent	10	10	29-Nov-17	12-Dec-17	31																				
Traffic Control and Temporary Work		383	383	26-Jun-17	04-Feb-19	75																				
Barricades, Signs and Traffic Handling		383	383	26-Jun-17	04-Feb-19	75																				
CTS3000	Move Barrier / Switch Traffic - Start 7th Street Detour	2	2	26-Jun-17	28-Jun-17	127																				
CTS3220	Move Barrier / Switch Traffic - Open Airport to SBML - Bridge 33	5	5	25-Sep-17	29-Sep-17	49																				
CTS10038	Move Barrier / Switch Traffic - Open 7th to SBML - Bridge 34, Bridge 35	5	5	20-Dec-17	27-Dec-17	27																				
CTS1690	Move Barrier / Switch Traffic - Open 5th to SBML - Bridge 35	5	5	09-Feb-18	15-Feb-18	27																				
CTS3020	Move Barrier / Switch Traffic - Close NB to Airport Blvd NB - Sta 514+00	5	5	11-Jun-18	15-Jun-18	12																				
CTS1600	Move Barrier / Switch Traffic - End Detour to Levander Loop / Airport	1	1	14-Sep-18	14-Sep-18	167																				
CTS3030	Move Barrier / Switch Traffic - Open NB to Airport Blvd NB - Sta 514+00	5	5	29-Jan-19	04-Feb-19	0																				
Montopolis Drive		741	433	03-Aug-16 A	16-Sep-19	30																				
Removals		378	22	03-Aug-16 A	02-Mar-18	210																				
ROW Preparation		113	0	03-Aug-16 A	08-Aug-16 A																					
CCG1410	Clear/Grub/Removals - Montopolis Dr EB	1	0	03-Aug-16 A	04-Aug-16 A																					
CCG1720	Clear/Grub/Removals - Montopolis Dr WB	3	0	03-Aug-16 A	08-Aug-16 A																					
Roadway Removals		10	10	16-Feb-18	02-Mar-18	210																				
CDM1770	Demo - Montopolis SB to WB Off-Ramp	10	10	16-Feb-18	02-Mar-18	210																				
Bridge Removals		10	10	31-Jan-18	13-Feb-18	3																				
CDM1360	Demo - Montopolis to NB 183 Bridge - Sta 530+00 to 530+00	10	10	31-Jan-18	13-Feb-18	3																				
Earthwork		19	19	17-Nov-17	15-Dec-17	50																				
Excavation		19	19	17-Nov-17	15-Dec-17	50																				
CEW1720	Earthwork - Montopolis Dr WB	10	10	17-Nov-17	04-Dec-17	59																				
CEW1410	Earthwork - Montopolis Dr EB	5	5	11-Dec-17	15-Dec-17	21																				
Landscaping		50	50	03-Jul-19	16-Sep-19	30																				
Special Aesthetic Landscape		50	50	03-Jul-19	16-Sep-19	30																				
CLS-0170	Install Landscaping (Montopolis Dr)	50	50	03-Jul-19	16-Sep-19	30																				
Subgrade Treatment and Base		8	8	09-Jan-18	18-Jan-18	34																				
Lime Treatment and Other		6	6	11-Jan-18	18-Jan-18	34																				
CCB1410	Construct CTB - Montopolis Dr EB	3	3	11-Jan-18	15-Jan-18	8																				

Activity ID	Activity Name	Original Duration	Remaining Duration	Start	Finish	Total Float	2017		2018				2019				2020	
							Q3	Q4	Q1	Q2	Q3	Q4	Q1	Q2	Q3	Q4	Q1	Q2
CBB0960	Construct Fast Track Asphalt - MLK EB Lanes	4	4	07-Aug-17	11-Aug-17	290												
Concrete Pavement		103	53	18-Mar-17 A	13-Sep-17	276												
CCP0840	Construct CRCP - MLK WB Lanes	6	0	18-Mar-17 A	21-Jun-17 A													
CCP8760	Construct CRCP (All Work) - MLK WB Lanes - GP Plugs	8	8	22-Jun-17 A	07-Jul-17	26												
CCP8750	Construct CRCP (All Work) - Widen MLK EB Lanes	15	15	11-Jul-17	31-Jul-17	91												
CCP0960	Construct CRCP - MLK EB Lanes	7	7	05-Sep-17	13-Sep-17	276												
Retaining Walls		186	85	01-Dec-16 A	05-Dec-17	213												
Wall 143		175	74	01-Dec-16 A	16-Nov-17	12												
CWL143-050	Construct Wall 143 (S/N), Sta. 341+00 to 350+00, RT	25	42	01-Dec-16 A	28-Sep-17	12												
CWL143-60	Construct Wall 143 (Fascia), Sta. 341+00 to 350+00, RT	25	25	29-Sep-17	07-Nov-17	12												
CWL143-090	Construct Wall Coping 143, Sta. 341+00 to 350+00, RT	7	7	08-Nov-17	16-Nov-17	12												
Wall 145		161	81	15-Dec-16 A	05-Dec-17	30												
CWL145-60	Construct Wall 145 (S/N), Sta. 341+00 to 350+00, LT	25	53	15-Dec-16 A	23-Oct-17	30												
CWL145-50	Construct Wall 145 (Fascia), Sta. 341+00 to 350+00, LT	20	20	24-Oct-17	21-Nov-17	30												
CWL145-090	Construct Wall Coping 145, Sta. 341+00 to 350+00, LT	8	8	22-Nov-17	05-Dec-17	30												
Wall 146		22	22	14-Sep-17	18-Oct-17	244												
CWL146-050	Construct Wall 146 (MSE), Sta. 2346+29 to 2353+65, LT	18	18	14-Sep-17	11-Oct-17	2												
CWL146-090	Construct Wall Coping 146 (MSE), Sta. 2346+29 to 2353+65, LT	4	4	12-Oct-17	18-Oct-17	244												
Bridges		375	111	01-Jul-16 A	24-Jan-18	190												
13 MLK Over US 183		375	111	01-Jul-16 A	24-Jan-18	190												
CBR13a-0400	Drill Shafts - Bridge 13a (MLK Over US 183) Partial WB (N Side) - Sta. 3	8	0	01-Jul-16 A	22-Sep-16 A													
CBR13a-0550	Construct Abutments - Bridge 13a (MLK Over US 183) Partial WB (N Si	15	0	26-Sep-16 A	13-Oct-16 A													
CBR13a-0500	Construct Columns - Bridge 13a (MLK Over US 183) Partial WB (N Sid	20	0	21-Sep-16 A	02-Nov-16 A													
CBR13a-0600	Construct Caps - Bridge 13a (MLK Over US 183) Partial WB (N Side) -	7	0	14-Oct-16 A	29-Nov-16 A													
CBR13a-0700	Erect Beams - Bridge 13a (MLK Over US 183) Partial WB (N Side) - Sta	4	0	11-Jan-17 A	12-Jan-17 A													
CBR13a-0800	Construct Deck - Bridge 13a (MLK Over US 183) Partial WB (N Side) -	18	0	03-Feb-17 A	02-May-17 A													
CBR13a-0900	Construct Rail/Surf. Trt - Bridge 13a (MLK Over US 183) Partial WB (N	15	0	03-May-17 A	05-May-17 A													
CBR13b-0400	Drill Shafts - Bridge 13b (MLK Over US 183) Partial EB (S Side) - Sta. 3	20	20	07-Aug-17	06-Sep-17	12												
CBR13b-0600	Construct Caps - Bridge 13b (MLK Over US 183) Partial EB (S Side) -	10	10	30-Aug-17	13-Sep-17	200												
CBR13b-0550	Construct Abutments - Bridge 13b (MLK Over US 183) Partial EB (S Sid	15	15	07-Sep-17	28-Sep-17	190												
CBR13b-0700	Erect Beams - Bridge 13b (MLK Over US 183) Partial EB (S Side) - Sta.	6	6	29-Sep-17	09-Oct-17	190												
CBR13b-0500	Construct Columns - Bridge 13b (MLK Over US 183) Partial EB (S Side)	40	40	15-Aug-17	13-Oct-17	200												
CBR13b-0800	Construct Deck - Bridge 13b (MLK Over US 183) Partial EB (S Side) -	30	30	10-Oct-17	22-Nov-17	190												
CBR13b-0900	Construct Rail/Surf. Trt - Bridge 13b (MLK Over US 183) Partial EB (S S	15	15	27-Nov-17	15-Dec-17	190												
CBR13b-0950	Construct Sidewalk on Deck - Bridge 13b (MLK Over US 183) Partial EI	25	25	18-Dec-17	24-Jan-18	190												
Traffic Control and Temporary Work		402	136	25-Apr-16 A	31-Jan-18	190												
Barricades, Signs and Traffic Handling		136	136	10-Jul-17	31-Jan-18	190												
CTS0920	Move Barrier / Switch Traffic - MLK EB to WB (1-Lane Ea. Direction) - S	1	1	10-Jul-17	10-Jul-17	26												
CTS10058	Move Barrier / Switch Traffic - MLK EB to WB (2-Lane Ea. Direction) (U	2	2	01-Aug-17	02-Aug-17	91												
CTS2720	Move Barrier / Switch Traffic - SBGP Outside (MLK On/Off Ramps) - St	5	5	25-Oct-17	01-Nov-17	5												
CTS0850	Move Barrier / Switch Traffic - NBGP Outside (MLK On/Off Ramps) - St	5	5	17-Nov-17	27-Nov-17	2												
CTS2710	Move Barrier / Switch Traffic - Open MLK to Traffic (Final) - Sta 320+00	5	5	25-Jan-18	31-Jan-18	190												
Detour Construction / Removal		305	10	25-Apr-16 A	04-Aug-17	69												
CCG0810	Clear/Grub/Removals - Temp Pave NB On/Off Rmps to MLK (2) - Sta. 3	2	0	23-May-16 A	10-Jun-16 A													
CCG2960	Clear/Grub/Removals - Temp Pave SB On/Off Rmps to MLK (2) - Sta. 3	2	0	25-Apr-16 A	24-Jun-16 A													
CSE2960	Construct Select - Temp Pave SB On/Off Rmps to MLK (2) - Sta. 320+0	2	2	01-Jun-17 A	25-Jul-17	62												
CEW2960	Earthwork - Temp Pave SB On/Off Rmps to MLK (2) - Sta. 320+00 to 37	6	3	07-Feb-17 A	26-Jul-17	62												
CTP2960	Construct Temp Pave SB On/Off Rmps to MLK (2) - Sta 320+00 to 370+	2	2	26-Jul-17	27-Jul-17	62												

█ Remaining Level of Effort
 █ Actual Work
 █ Critical Remaining Work
█ Actual Level of Effort
 █ Remaining Work
 ◆ Milestone

Activity ID	Activity Name	Original Duration	Remaining Duration	Start	Finish	Total Float	2017		2018				2019				2020	
							Q3	Q4	Q1	Q2	Q3	Q4	Q1	Q2	Q3	Q4	Q1	Q2
CEW0810	Earthwork - Temp Pave NB On/Off Rmps to MLK (2) - Sta. 320+00 to 320+00	6	6	07-Feb-17 A	31-Jul-17	69												
CSE0810	Construct Select - Temp Pave NB On/Off Rmps to MLK (2) - Sta. 320+00 to 320+00	2	2	01-Aug-17	02-Aug-17	69												
CTP0810	Construct Temp Pave NB On/Off Rmps to MLK (2) - Sta 320+00 to 370+00	2	2	03-Aug-17	04-Aug-17	69												
Signals and Illumination		132	35	16-Feb-17 A	13-Sep-17	276												
Traffic Signals		132	35	16-Feb-17 A	13-Sep-17	276												
CTI-3020	Construct Temp Signals - MLK/FM969	20	0	27-Feb-17 A	09-Mar-17 A													
CPI-3020	Construct Perm. Signals - MLK/FM969	40	35	16-Feb-17 A	13-Sep-17	72												
Loyola Lane		621	368	11-Jul-16 A	19-Feb-19	55												
Removals		142	0	11-Jul-16 A	15-Jul-16 A													
ROW Preparation		142	0	11-Jul-16 A	15-Jul-16 A													
CCG0110	Clear/Grub/Removals - Loyola EB Lanes (East Side Only)	2	0	11-Jul-16 A	13-Jul-16 A													
CCG0440	Clear/Grub/Removals - Loyola (West Side) and WB Lanes (East Side)	1	0	12-Jul-16 A	15-Jul-16 A													
Earthwork		41	41	02-Aug-17	04-Oct-17	98												
Excavation		41	41	02-Aug-17	04-Oct-17	98												
CEW8740	Earthwork - Loyola WB Lanes (East Side)	7	7	02-Aug-17	11-Aug-17	60												
CEW0110	Earthwork - Loyola EB Lanes (East Side Only)	4	4	05-Sep-17	08-Sep-17	98												
CEW0440	Earthwork - Loyola (West Side)	7	7	25-Sep-17	04-Oct-17	98												
Landscaping		50	50	04-Sep-18	19-Feb-19	55												
Special Aesthetic Landscape		50	50	04-Sep-18	19-Feb-19	55												
CLS-0110	Install Landscaping (Loyola Lane)	50	50	04-Sep-18	19-Feb-19	55												
Pavement		46	46	14-Aug-17	23-Oct-17	126												
Asphalt Pavement		37	37	14-Aug-17	09-Oct-17	126												
CBB8740	Construct Fast Track Asphalt - Loyola WB Lanes (East Side)	3	3	14-Aug-17	16-Aug-17	98												
CBB0110	Construct Fast Track Asphalt - Loyola EB Lanes (East Side Only)	3	3	11-Sep-17	13-Sep-17	98												
CBB0440	Construct Fast Track Asphalt - Loyola (West Side)	3	3	05-Oct-17	09-Oct-17	126												
Concrete Pavement		43	43	17-Aug-17	23-Oct-17	126												
CCP8740	Construct CRCP - Loyola WB Lanes (East Side)	9	9	17-Aug-17	30-Aug-17	98												
CCP0110	Construct CRCP - Loyola EB Lanes (East Side Only)	6	6	14-Sep-17	22-Sep-17	98												
CCP0440	Construct CRCP - Loyola (West Side)	9	9	10-Oct-17	23-Oct-17	126												
Bridges		120	120	02-Feb-18	06-Aug-18	64												
5 Loyola Over US 183 Mainlanes		120	120	02-Feb-18	06-Aug-18	64												
CBR05-0400	Drill Shafts - Bridge 05 (Loyola Over US 183) - Sta. 279+00	30	30	02-Feb-18	19-Mar-18	64												
CBR05-0550	Construct Abutments - Bridge 05 (Loyola Over US 183) - Sta. 279+00	15	15	21-Mar-18	11-Apr-18	84												
CBR05-0500	Construct Columns - Bridge 05 (Loyola Over US 183) - Sta. 279+00	50	50	09-Feb-18	26-Apr-18	64												
CBR05-0600	Construct Caps - Bridge 05 (Loyola Over US 183) - Sta. 279+00	20	20	12-Apr-18	11-May-18	64												
CBR05-0700	Erect Beams - Bridge 05 (Loyola Over US 183) - Sta. 279+00	10	10	14-May-18	29-May-18	64												
CBR05-0800	Construct Deck - Bridge 05 (Loyola Over US 183) - Sta. 279+00	25	25	30-May-18	09-Jul-18	64												
CBR05-0900	Construct Rail/Surf. Trt - Bridge 05 (Loyola Over US 183) - Sta. 279+00	15	15	10-Jul-18	30-Jul-18	64												
CBR05-0950	Construct Sidewalk on Deck - Bridge 05 (Loyola Over US 183) - Sta. 279+00	5	5	31-Jul-18	06-Aug-18	64												
Traffic Control and Temporary Work		226	226	31-Aug-17	14-Aug-18	64												
Barricades, Signs and Traffic Handling		226	226	31-Aug-17	14-Aug-18	64												
CTS2660	Move Barrier / Switch Traffic - Loyola Traffic Flip, Eastbound to Westbound	2	2	31-Aug-17	01-Sep-17	98												
CTS2670	Move Barrier / Switch Traffic - Loyola Open (Except Bridge)	5	5	24-Oct-17	30-Oct-17	126												
CTS1008	Move Barrier / Switch Traffic - Loyola Close to Thru Traffic	1	1	02-Feb-18	02-Feb-18	12												
CTS2730	Move Barrier / Switch Traffic - Loyola Open (Final)	5	5	08-Aug-18	14-Aug-18	64												
Signals and Illumination		45	45	02-Aug-17	10-Oct-17	134												
Traffic Signals		45	45	02-Aug-17	10-Oct-17	134												
CPI-3010	Construct Perm. Signals - Loyola Lane	40	40	02-Aug-17	02-Oct-17	60												
CTI-3010	Construct Temp Signals - Loyola Lane	20	20	11-Sep-17	10-Oct-17	134												

█ Remaining Level of Effort
 █ Actual Work
 █ Critical Remaining Work
█ Actual Level of Effort
 █ Remaining Work
 ◆ Milestone

Activity ID	Activity Name	Original Duration	Remaining Duration	Start	Finish	Total Float	2017		2018				2019				2020			
							Q3	Q4	Q1	Q2	Q3	Q4	Q1	Q2	Q3	Q4	Q1	Q2		
Manor / Springdale Road		555	267	05-Apr-16 A	09-Aug-18	291														
Removals		110	0	10-May-16 A	15-Jul-16 A															
ROW Preparation		110	0	10-May-16 A	15-Jul-16 A															
CCG0280	Clear/Grub/Removals - NB to SB U-Turn Under Springdale/Manor Bridge	1	0	10-May-16 A	10-May-16 A															
CCG0290	Clear/Grub/Removals - SB to NB U-Turn Under Springdale/Manor Bridge	1	0	10-May-16 A	10-May-16 A															
CCG0340	Clear/Grub/Removals - Springdale/Manor Rd, On/Off Ramp Tie-Ins to th	1	0	12-Jul-16 A	13-Jul-16 A															
CCG0270	Clear/Grub/Removals - Springdale/Manor Rd, EB Lanes	3	0	12-Jul-16 A	15-Jul-16 A															
CCG0480	Clear/Grub/Removals - Springdale/Manor Rd WB	3	0	12-Jul-16 A	15-Jul-16 A															
Earthwork		79	6	30-Jan-17 A	31-Jul-17	298														
Excavation		79	6	30-Jan-17 A	31-Jul-17	298														
CEW0480	Earthwork - Springdale/Manor Rd WB	4	0	30-Jan-17 A	23-Apr-17 A															
CEW0270	Earthwork - Springdale/Manor Rd, EB Lanes	5	0	08-May-17 A	19-May-17 A															
CEW0290	Earthwork - SB to NB U-Turn Under Springdale/Manor Bridge	5	0	22-Mar-17 A	19-May-17 A															
CEW0280	Earthwork - NB to SB U-Turn Under Springdale/Manor Bridge	5	0	04-Apr-17 A	15-Jun-17 A															
CEW0340	Earthwork - Springdale/Manor Rd, On/Off Ramp Tie-Ins to the N.	3	6	30-Jan-17 A	31-Jul-17	298														
Landscaping		50	50	09-Feb-18	26-Apr-18	297														
Special Aesthetic Landscape		50	50	09-Feb-18	26-Apr-18	297														
CLS-0105	Install Landscaping (Manor Road/Springdale Road)	50	50	09-Feb-18	26-Apr-18	297														
Pavement		143	50	01-Feb-17 A	08-Sep-17	284														
Asphalt Pavement		102	3	01-Feb-17 A	03-Aug-17	298														
CBB0480	Construct Fast Track Asphalt - Springdale/Manor Rd WB	4	0	01-Feb-17 A	21-Apr-17 A															
CBB0270	Construct Fast Track Asphalt - Springdale/Manor Rd, EB Lanes	4	0	07-May-17 A	09-May-17 A															
CBB0290	Construct Fast Track Asphalt - SB to NB U-Turn Under Springdale/Man	3	0	11-May-17 A	11-May-17 A															
CBB0280	Construct Fast Track Asphalt - NB to SB U-Turn Under Springdale/Man	3	0	15-Jun-17 A	15-Jun-17 A															
CBB0340	Construct Fast Track Asphalt - Springdale/Manor Rd, On/Off Ramp Tie-	3	3	01-Aug-17	03-Aug-17	298														
Concrete Pavement		139	31	10-Feb-17 A	10-Aug-17	298														
CCP0480	Construct CRCP - Springdale/Manor Rd WB Lanes	6	0	10-Feb-17 A	02-May-17 A															
CCP0270	Construct CRCP - Springdale/Manor Rd EB Lanes	6	0	09-May-17 A	31-May-17 A															
CCP0290	Construct CRCP - SB to NB U-Turn Under Springdale/Manor Bridge	4	0	08-Jun-17 A	24-Jun-17 A															
CCP0280	Construct CRCP - NB to SB U-Turn Under Springdale/Manor Bridge	4	4	16-Jun-17 A	30-Jun-17	318														
CCP0340	Construct CRCP - Springdale/Manor Rd, On/Off Ramp Tie-Ins to the N.	4	4	04-Aug-17	10-Aug-17	298														
Sidewalks and Median Paving		15	15	17-Aug-17	08-Sep-17	284														
CSU-1010	Construct SUP Conc Pave - NB - Sta. 205+00 to 230+00 (Springdale/Mi	5	5	30-Aug-17	06-Sep-17	286														
CSW-0005	Construct Sidewalk - SB - Sta 205+00 to 230+00 (Springdale/Manor)	13	13	17-Aug-17	06-Sep-17	193														
CSU-0015	Construct SUP FG/ Place Class I - NB - Sta. 198+00 to 230+00 (Spring	15	15	17-Aug-17	08-Sep-17	179														
Retaining Walls		475	267	28-Jul-16 A	09-Aug-18	57														
Wall 109		211	42	28-Jul-16 A	28-Aug-17	36														
CWL109-050	Construct Wall 109 (S/N), Sta. 12+00 to 15+00, SBML	20	0	28-Jul-16 A	18-Nov-16 A															
CWL109-090	Construct Wall Coping 109, Sta. 12+00 to 15+00, SBML	5	5	02-Mar-17 A	18-Aug-17	36														
CWL109-060	Construct Wall 109 (MSE), Sta. 12+00 to 15+00, SBML	10	10	24-Feb-17 A	28-Aug-17	36														
CWL109-90	Construct Wall 109 (Fascia), Sta. 12+00 to 15+00, SBML	10	42	03-Jan-17 A	28-Aug-17	36														
Wall 109A		13	13	26-Sep-17	13-Oct-17	10														
CWL109A-050	Construct Wall 109A (MSE), Sta. 2320+67 to 2322+27, LT	10	10	26-Sep-17	10-Oct-17	10														
CWL109A-090	Construct Wall Coping 109A (MSE), Sta. 2320+67 to 2322+27, LT	3	3	11-Oct-17	13-Oct-17	10														
Wall 113		105	58	05-Dec-16 A	21-Sep-17	44														
CWL113-050	Construct Wall 113 (S/N), Sta. 15+09 to 15+09, LT	25	10	05-Dec-16 A	11-Jul-17	50														
CWL113-090	Construct Wall Coping 113, Sta. 15+09 to 15+09, LT	4	1	07-Mar-17 A	07-Aug-17	44														
CWL113-90	Construct Wall 113 (Fascia), Sta. 15+09 to 15+09, LT	10	52	25-Jan-17 A	12-Sep-17	50														

█ Remaining Level of Effort
 █ Actual Work
 █ Critical Remaining Work
█ Actual Level of Effort
 █ Remaining Work
 ◆ Milestone

183 South Project (PBS-2) SU21 Rev.01		183S - Master Schedule					15-Aug-17 09:55											
Activity ID	Activity Name	Original Duration	Remaining Duration	Start	Finish	Total Float	2017		2018				2019				2020	
							Q3	Q4	Q1	Q2	Q3	Q4	Q1	Q2	Q3	Q4	Q1	Q2
CWL113-060	Construct Wall 113 (MSE), Sta. 15+00 to 15+09, SBML	10	30	02-Mar-17 A	21-Sep-17	44												
Wall 113A		13	13	23-Jul-18	09-Aug-18	57												
CWL113A-050	Construct Wall 113A (MSE), Sta. 230+30 to 242+00, LT	10	10	23-Jul-18	03-Aug-18	27												
CWL113A-090	Construct Wall Coping 113A (MSE), Sta. 230+30 to 242+00, LT	3	3	06-Aug-18	09-Aug-18	57												
Bridges		351	93	07-May-16 A	14-Nov-17	236												
1 NBML Over Manor/Springdale		349	91	07-May-16 A	10-Nov-17	238												
CBR01-0400	Drill Shafts - Bridge 01 (NBML Over Springdale/Manor) - Sta. 230+00	16	0	07-May-16 A	22-Jun-16 A													
CBR01-0500	Construct Columns - Bridge 01 (NBML Over Springdale/Manor) Retrofit	30	0	11-Aug-16 A	01-Dec-16 A													
CBR01-0600	Construct Caps - Bridge 01 (NBML Over Springdale/Manor) - Sta. 230+	10	0	21-Sep-16 A	01-Dec-16 A													
CBR01-0550	Construct Abutments - Bridge 01 (NBML Over Springdale/Manor) Retro	20	0	31-Oct-16 A	16-Dec-16 A													
CBR01-0700	Erect Beams - Bridge 01 (NBML Over Springdale/Manor) - Sta. 230+00	5	0	14-May-17 A	15-May-17 A													
CBR01-0800	Construct Deck - Bridge 01 (NBML Over Springdale/Manor) - Sta. 230+	20	20	12-Jun-17 A	25-Jul-17	155												
CBR01-0900	Construct Rail/Surf. Trt - Bridge 01 (NBML Over Springdale/Manor) - St	15	15	26-Jul-17	16-Aug-17	155												
CBR01-1000	Construct Deck Overlay - Bridge 01 (NBML Over Springdale/Manor)	20	20	12-Oct-17	10-Nov-17	238												
2 SBML Over Manor/Springdale		335	93	13-Jun-16 A	14-Nov-17	102												
CBR02-0400	Drill Shafts - Bridge 02 (SBML Over Springdale/Manor) - Sta. 230+00	16	0	13-Jun-16 A	20-Jun-16 A													
CBR02-0550	Construct Abutments - Bridge 02 (SBML Over Springdale/Manor) - Sta.	20	0	15-Sep-16 A	07-Oct-16 A													
CBR02-0600	Construct Caps - Bridge 02 (SBML Over Springdale/Manor) - Sta. 230+	10	0	31-Oct-16 A	30-Nov-16 A													
CBR02-0500	Construct Columns - Bridge 02 (SBML Over Springdale/Manor) - Sta. 2:	30	0	14-Sep-16 A	01-Dec-16 A													
CBR02-0700	Erect Beams - Bridge 02 (SBML Over Springdale/Manor) - Sta. 230+00	5	0	15-Mar-17 A	16-Mar-17 A													
CBR02-0800	Construct Deck - Bridge 02 (SBML Over Springdale/Manor) - Sta. 230+	20	20	17-Apr-17 A	25-Jul-17	67												
CBR02-0900	Construct Rail/Surf. Trt - Bridge 02 (SBML Over Springdale/Manor) - St	15	15	26-Jul-17	16-Aug-17	67												
CBR02-1000	Construct Deck Overlay - Bridge 02 (SBML Over Springdale/Manor)	20	20	16-Oct-17	14-Nov-17	102												
Traffic Control and Temporary Work		398	5	10-May-16 A	08-Feb-18	184												
Barricades, Signs and Traffic Handling		230	5	20-Jan-17 A	08-Feb-18	184												
CTS0310	Move Barrier / Switch Traffic - Springdale/Manor Rd WB to EB	5	0	20-Jan-17 A	26-Jan-17 A													
CTS0260	Move Barrier / Switch Traffic - Springdale/Manor Rd EB to WB	5	0	03-May-17 A	07-May-17 A													
CTS0580	Move Barrier / Switch Traffic - Open US 183 Mainlines - Sta 210+00 to 2	5	5	02-Feb-18	08-Feb-18	184												
Detour Construction / Removal		19	0	10-May-16 A	16-Jul-16 A													
CTP0090	Construct Temp Widening for WB - Springdale/Manor Rd	1	0	07-Jul-16 A	07-Jul-16 A													
CCG0090	Clear/Grub/Removals - Springdale/Manor Rd, Temp Widening for WB	1	0	10-May-16 A	09-Jul-16 A													
CEW0090	Earthwork - Springdale/Manor Rd, Temp Widening for WB	2	0	11-Jul-16 A	16-Jul-16 A													
CSE0090	Construct Select - Springdale/Manor Rd, Temp Widening for WB	3	0	16-Jul-16 A	16-Jul-16 A													
Signals and Illumination		127	26	24-Jun-16 A	02-Aug-17	308												
Traffic Signals		127	26	24-Jun-16 A	02-Aug-17	308												
CTI-3000	Construct Temp Signals - Springdale/Manor Road	20	0	24-Jun-16 A	02-Sep-16 A													
CPI-3000	Construct Perm. Signals - Springdale/Manor Road	40	26	27-Oct-16 A	02-Aug-17	308												
Hazardous Materials		33	0	05-Apr-16 A	10-May-16 A													
Remediation		33	0	05-Apr-16 A	10-May-16 A													
CBR01-1010	Asbestos Abatement - (Springdale/Manor) NB	20	0	05-Apr-16 A	10-May-16 A													
CBR02-1010	Asbestos Abatement - (Springdale/Manor) SB	20	0	05-Apr-16 A	10-May-16 A													

■ Remaining Level of Effort
■ Actual Work
■ Critical Remaining Work
■ Actual Level of Effort
■ Remaining Work
◆ Milestone

Exhibit F – Critical Path for Project Schedule with Change
(Time Impact Analysis)

183 South Project (PBS-2) SU21 Time Impact Analysis		183S - Master Schedule					15-Aug-17 09:51											
Activity ID	Activity Name	Original Duration	Remaining Duration	Start	Finish	Total Float	2017		2018				2019				2020	
							Q3	Q4	Q1	Q2	Q3	Q4	Q1	Q2	Q3	Q4	Q1	Q2
183 South Project (PBS-2) SU21 Time Impact Analysis		1064	640	10-Sep-15 A	02-Mar-20	0												
Project Administration		1064	640	10-Sep-15 A	02-Mar-20	0												
ADMIN-050	NTP 1 (9/10/15)	0	0	10-Sep-15 A														
ADMIN-500	NTP 2 (11/30/15)	0	0	30-Nov-15 A														
ADMIN-970	Interim Completion (9/10/15 NTP 1 +1,190d; 12-13-18)	0	0		03-May-19*	-141												
ADMIN-960	Substantial Completion (9/10/15 NTP 1 +1,515d; 11-03-19)	0	0		03-Nov-19*	0												
ADMIN-910	Final Acceptance (SC +120d)	0	0		02-Mar-20	0												
Mobilization		537	0	10-Sep-15 A	18-Feb-17 A													
Developer		537	0	10-Sep-15 A	18-Feb-17 A													
ADMIN-001	Mobilization (Initial Payment) (1 of 3) 2.5% of D/B Price	1	0	10-Sep-15 A	10-Sep-15 A													
ADMIN-002	Mobilization (Middle Payment) (2 of 3) 5% of D/B Price	1	0	23-Jan-16 A	23-Jan-16 A													
ADMIN-003	Mobilization (Final Payment) (3 of 3) 2.5% of of D/B Price	1	0	18-Feb-17 A	18-Feb-17 A													
Submittals and Permitting		1002	578	10-Sep-15 A	03-Dec-19	62												
Central Texas Regional Mobility Authority (CTRMA)		1002	578	10-Sep-15 A	03-Dec-19	62												
Bonds & Insurance		678	20	14-Sep-15 A	18-Jul-17	838												
ADMIN-140	Submit Proof of Bonds and Insurance to the Mobility Authority	2	0	14-Sep-15 A	15-Sep-15 A													
ADMIN-995	Payment for Bonds	20	0	10-Oct-15 A	20-Oct-15 A													
ADMIN-996	Payment for Insurance (Initial Payment)	20	0	10-Oct-15 A	20-Oct-15 A													
ADMIN-996b	Payment for Insurance (Builder's Risk)	20	0	04-Apr-16 A	04-Apr-16 A													
ADMIN-996c	Payment for Insurance (2017 Premiums)	20	0	01-Sep-16 A	01-Sep-16 A													
ADMIN-996c-R	Payment for Insurance (Remainder for Annual Premiums)	20	20	29-Jun-17	18-Jul-17	512												
Project Office Set-Up		35	0	10-Sep-15 A	22-Apr-16 A													
ADMIN-190	CRC Set Up Facilities for Staff, RMA, Lab; Mobilize Prof. Services Staff	35	0	10-Sep-15 A	22-Apr-16 A													
Project Management Plan (PMP)		166	0	10-Sep-15 A	13-Apr-16 A													
ADMIN-006a	CRC Develop and Submit DQMP	10	0	10-Sep-15 A	02-Oct-15 A													
ADMIN-006	CRC Develop and Submit Expanded Project Mgt. Plan (PMP) (Expt. DC	10	0	10-Sep-15 A	05-Jan-16 A													
ADMIN-007a	CTRMA Review/Approve DQMP	20	0	05-Oct-15 A	22-Jan-16 A													
ADMIN-007	CTRMA Review/Approve Project Management Plan (PMP)	20	0	17-Mar-16 A	13-Apr-16 A													
Project Baseline Schedule		34	0	10-Sep-15 A	27-Oct-15 A													
ADMIN-039	CRC Develop and Submit PBS-2 Schedule	18	0	10-Sep-15 A	02-Oct-15 A													
ADMIN-040	CRC Develop and Submit Schedule of Values (SOV)	18	0	10-Sep-15 A	02-Oct-15 A													
ADMIN-041	CTRMA Review/Approve PBS-2 Schedule and Schedule of Values	20	0	05-Oct-15 A	27-Oct-15 A													
Website Development		126	0	10-Sep-15 A	15-Mar-16 A													
ADMIN-037	CRC Develop and Submit Schematic Maps, Contact Info, Fact Sheets fr	15	0	10-Sep-15 A	15-Jan-16 A													
ADMIN-038	CTRMA Review/Approve Website Material	20	0	22-Feb-16 A	15-Mar-16 A													
Environmental Contact Tree		73	0	10-Sep-15 A	12-Apr-16 A													
ADMIN-042	CRC Develop and Submit Environmental Contact Tree	15	0	10-Sep-15 A	15-Dec-15 A													
ADMIN-043	CTRMA Review/Approve Environmental Contact Tree	20	0	16-Dec-15 A	12-Apr-16 A													
Hazardous Material Management Plan		73	0	10-Sep-15 A	12-Apr-16 A													
ADMIN-120	CRC Develop and Submit Hazardous Materials Management Plan (HMM	30	0	10-Sep-15 A	15-Dec-15 A													
ADMIN-121	CTRMA Review/Approve Hazardous Materials Management Plan (HMM	20	0	16-Dec-15 A	12-Apr-16 A													
Community Relations		1546	892	10-Sep-15 A	03-Dec-19	90												
ADMIN-930	Initial Coordination with Private and Public 3rd Parties [TP 5.2.14]	70	0	10-Sep-15 A	18-Dec-15 A													
ADMIN-X6	Env. Monit. / Quality Mgt / Patrol / Incidentl / Flagging	779	216	21-Feb-16 A	26-Jan-18	646												
ADMIN-X7	Warranties	30	30	03-Nov-19	03-Dec-19	90												
Dispute Resolution Board		78	0	10-Sep-15 A	11-Dec-15 A													
ADMIN-170	CRC Submit Selected Dispute Resolution Board Member for RMA Cons	42	0	10-Sep-15 A	20-Nov-15 A													

█ Remaining Level of Effort
█ Actual Work
█ Critical Remaining Work
█ Actual Level of Effort
█ Remaining Work
◆ Milestone

183 South Project (PBS-2) SU21 Time Impact Analysis		183S - Master Schedule					2017								2018				2019				2020	
Activity ID	Activity Name	Original Duration	Remaining Duration	Start	Finish	Total Float	2017		2018		2019		2020		2021		2022							
							Q3	Q4	Q1	Q2	Q3	Q4	Q1	Q2	Q3	Q4	Q1	Q2						
ADMIN-171	CTRMA Review/Approve Dispute Resolution Board Member	20	0	21-Nov-15 A	11-Dec-15 A																			
Sustainability Plan		96	0	10-Sep-15 A	08-Feb-16 A																			
ADMIN-075	CRC Develop and Submit Sustainability Plan (Waste, Recycle, Idle, Nois	30	0	10-Sep-15 A	15-Jan-16 A																			
ADMIN-076	CTRMA Review/Approve Sustainability Plan	20	0	06-Jan-16 A	08-Feb-16 A																			
Sulfate Protocol		36	0	10-Sep-15 A	15-Apr-16 A																			
ADMIN-009	CRC Develop and Submit Sulfate Protocol for RMA's Approval (pre-Sub	20	0	10-Sep-15 A	08-Oct-15 A																			
ADMIN-010	CTRMA Review/Approve Sulfate Protocol	20	0	09-Oct-15 A	15-Apr-16 A																			
Geotechnical Instrumentation Plan		36	0	10-Sep-15 A	29-Sep-15 A																			
ADMIN-011	CRC Develop and Submit Geotechnical Instrumentation Plan (pre-Earth	20	0	10-Sep-15 A	16-Sep-15 A																			
ADMIN-012	CTRMA Review/Approve Geotechnical Instrumentation Plan	20	0	17-Sep-15 A	29-Sep-15 A																			
Construction Monitoring Plan		73	0	10-Sep-15 A	12-Apr-16 A																			
ADMIN-078	CRC Develop and Submit Construction Monitoring Plan (CMP)	15	0	10-Sep-15 A	15-Dec-15 A																			
ADMIN-079	CTRMA Review/Approve Construction Monitoring Plan	20	0	16-Dec-15 A	12-Apr-16 A																			
Subcontracting Plan		47	0	10-Sep-15 A	09-Oct-15 A																			
ADMIN-160	CRC Develop and Submit Procedure for Selection/Approval of Maj. Sub	30	0	10-Sep-15 A	25-Sep-15 A																			
ADMIN-161	CTRMA Review/Approve Subcontracting Plan	20	0	26-Sep-15 A	09-Oct-15 A																			
Partnering		47	0	10-Sep-15 A	23-Oct-15 A																			
ADMIN-088	CRC Work w/CTRMA to Agree Upon Third-Party Partnering Facilitator	30	0	10-Sep-15 A	01-Oct-15 A																			
ADMIN-089	CTRMA Review/Approve Third-Party Partnering Facilitator	20	0	02-Oct-15 A	23-Oct-15 A																			
Safety Plan		892	468	10-Sep-15 A	15-Jun-19	79																		
ADMIN-100	CRC Develop and Submit Health, Safety, Environmental and Security (H	30	0	10-Sep-15 A	19-Jan-16 A																			
ADMIN-101	CTRMA Receipt/Acceptance of CRC's Safety (HSES) Plan	20	0	20-Jan-16 A	10-Mar-16 A																			
ADMIN-X1	Development Mgt. / Outreach (Startup)	229	0	10-Sep-15 A	25-Apr-16 A																			
ADMIN-X4	Design QA/QC, Geotech, Survey (Execution)	280	0	10-Sep-15 A	15-Jun-16 A																			
ADMIN-X5	Design QA/QC, Geotech, Survey (Closeout)	123	0	21-May-16 A	21-Oct-16 A																			
ADMIN-X2	Development Mgt. / Outreach (Execution)	615	190	06-May-16 A	31-Dec-17	123																		
ADMIN-X3	Development Mgt. / Outreach (Closeout)	531	531	01-Jan-18	15-Jun-19	123																		
Pre-Existing Conditions Documentation		92	0	23-Nov-15 A	19-Feb-16 A																			
ADMIN-103	CRC Photo/Video; Document Pre-Existing Conditions	10	0	23-Nov-15 A	19-Feb-16 A																			
ADMIN-104	CTRMA Review/Approve CRC's Pre-Existing Conditions Documentation	20	0	19-Feb-16 A	19-Feb-16 A																			
Corridor Progression Plan		169	0	02-May-16 A	23-Dec-16 A																			
ADMIN-024	CRC Develop and Submit Corridor Progression Plan (Signal Timing)	165	0	02-May-16 A	16-Dec-16 A																			
ADMIN-025	CTRMA Review/Approve Corridor Progression Plan (Signal Timing)	20	0	19-Dec-16 A	23-Dec-16 A																			
Capital Metro Transit Authority (CMTA)		170	0	10-Sep-15 A	26-Aug-16 A																			
Right-of-Entry Agreement		170	0	10-Sep-15 A	26-Aug-16 A																			
ADMIN-980	CRC Develop/Submit Right-of-Entry Agreement [Covered by PDA]	30	0	10-Sep-15 A	17-Nov-15 A																			
ADMIN-978	Initial Coordination with CapMetro	40	0	19-Jan-16 A	15-Apr-16 A																			
ADMIN-985	CapMetro Review/Approve Right-of-Entry Agreement	10	0	04-Apr-16 A	07-Jun-16 A																			
ADMIN-979	CRC Conduct/Facilitate Railroad Training	15	0	26-Aug-16 A	26-Aug-16 A																			
Federal Aviation Administration		60	0	13-Oct-15 A	13-Apr-16 A																			
FAA 7460-1 Permit		60	0	13-Oct-15 A	13-Apr-16 A																			
ADMIN-415	CRC Obtain FAA Permit 7460-1	60	0	13-Oct-15 A	13-Apr-16 A																			
FEMA		39	0	21-Feb-16 A	15-Mar-16 A																			
404 Permit		39	0	21-Feb-16 A	15-Mar-16 A																			
ADMIN-218	CRC Obtain NOI Authorizations (Incl. 401 Permit / Water Crossings)	41	0	22-Feb-16 A	11-Mar-16 A																			
ADMIN-940	Coordination With Local Floodplain Administrators and FEMA as Requir	60	0	21-Feb-16 A	15-Mar-16 A																			
Tx Commission on Env. Quality (TCEQ)		60	0	20-Jan-16 A	21-Mar-16 A																			
TPDES Permit		60	0	20-Jan-16 A	21-Mar-16 A																			
ADMIN-318	CRC Obtain TCEQ TPDES Permits	60	0	20-Jan-16 A	21-Mar-16 A																			

█ Remaining Level of Effort
█ Actual Work
█ Critical Remaining Work
█ Actual Level of Effort
█ Remaining Work
◆ Milestone

183 South Project (PBS-2) SU21 Time Impact Analysis		183S - Master Schedule					15-Aug-17 09:51											
Activity ID	Activity Name	Original Duration	Remaining Duration	Start	Finish	Total Float	2017		2018				2019				2020	
							Q3	Q4	Q1	Q2	Q3	Q4	Q1	Q2	Q3	Q4	Q1	Q2
Travis County		41	0	22-Feb-16 A	15-Mar-16 A													
Development Permit		41	0	22-Feb-16 A	15-Mar-16 A													
ADMIN-210	CRC Obtain Travis County Development Permit	41	0	22-Feb-16 A	15-Mar-16 A													
US Army Corp. of Engineers (USACE)		60	0	21-Feb-16 A	15-Mar-16 A													
NWP #14		60	0	21-Feb-16 A	15-Mar-16 A													
ADMIN-182	CRC Coordination With USACE as Required	60	0	21-Feb-16 A	15-Mar-16 A													
Advisory Council on Historic Preservation		60	0	01-Dec-15 A	02-Dec-15 A													
Section 106 Permit		60	0	01-Dec-15 A	02-Dec-15 A													
ADMIN-016	CRC Obtain NHPA Sect. 106 Permit & Possible NFIP Authorization [Not	60	0	01-Dec-15 A	02-Dec-15 A													
Right-of-Way Acquisition		180	0	10-Sep-15 A	07-Mar-16 A													
Acquisition by the Mobility Authority		180	0	10-Sep-15 A	07-Mar-16 A													
ROW0010	CRC Work with Mobility Authority to Acquire Schematic Right-of-Way (R	180	0	10-Sep-15 A	07-Mar-16 A													
Parcel #32 Southwestern Bell		180	0	10-Sep-15 A	11-Feb-16 A													
ROW0032	Mobility Authority Acquire Parcel #32 - Southwestern Bell Telephone	180	0	10-Sep-15 A	11-Feb-16 A													
Parcel #62 City of Austin		180	0	10-Sep-15 A	11-Feb-16 A													
ROW0062	Mobility Authority Acquire Parcel #62 - City of Austin	180	0	10-Sep-15 A	11-Feb-16 A													
Parcel #113 YMCA		180	0	10-Sep-15 A	11-Feb-16 A													
ROW0113	Mobility Authority Acquire Parcel #113 - YMCA	180	0	10-Sep-15 A	11-Feb-16 A													
Parcel #114 Dr. Arami Masoud		180	0	10-Sep-15 A	11-Feb-16 A													
ROW0114	Mobility Authority Acquire Parcel #114 - Dr. Arami Masoud	180	0	10-Sep-15 A	11-Feb-16 A													
Parcel #117 Ferneau Investments		180	0	10-Sep-15 A	11-Feb-16 A													
ROW0117	Mobility Authority Acquire Parcel #117 - Ferneau Investments	180	0	10-Sep-15 A	11-Feb-16 A													
Parcel #118 City of Austin		180	0	10-Sep-15 A	07-Mar-16 A													
ROW0118	Mobility Authority Acquire Parcel #118 - City of Austin	180	0	10-Sep-15 A	07-Mar-16 A													
Parcel #120 Hewlett-Packard		180	0	10-Sep-15 A	11-Feb-16 A													
ROW0120	Mobility Authority Acquire Parcel #120 - Hewlett-Packard	180	0	10-Sep-15 A	11-Feb-16 A													
Parcel #125 CapMetro		180	0	10-Sep-15 A	11-Feb-16 A													
ROW0125	Mobility Authority Acquire Parcel #125 - CapMetro	180	0	10-Sep-15 A	11-Feb-16 A													
Parcel #126 YMCA		180	0	10-Sep-15 A	11-Feb-16 A													
ROW0126	Mobility Authority Acquire Parcel #126 - YMCA	180	0	10-Sep-15 A	11-Feb-16 A													
Parcel #127 East Side Church of Christ		180	0	10-Sep-15 A	20-Jan-16 A													
ROW0127	Mobility Authority Acquire Parcel #127 - East Side Church of Christ	180	0	10-Sep-15 A	20-Jan-16 A													
Parcel #128 Travis County Trustee		180	0	10-Sep-15 A	11-Feb-16 A													
ROW0128	Mobility Authority Acquire Parcel #128 - Travis County Trustee	180	0	10-Sep-15 A	11-Feb-16 A													
Parcel #129 MFPD Ed Bluestein, LLC		180	0	10-Sep-15 A	22-Jan-16 A													
ROW0129	Mobility Authority Acquire Parcel #129 - MFPD Ed Bluestein, LLC	180	0	10-Sep-15 A	22-Jan-16 A													
Parcel #130 City of Austin		180	0	10-Sep-15 A	22-Jan-16 A													
ROW0130	Mobility Authority Acquire Parcel #130 - City of Austin	180	0	10-Sep-15 A	22-Jan-16 A													
Parcel #131 Daniel C. Castro		180	0	10-Sep-15 A	11-Feb-16 A													
ROW0131	Mobility Authority Acquire Parcel #131 - Daniel C. Castro	180	0	10-Sep-15 A	11-Feb-16 A													
Parcel #132 Brian Evans & Yoon Sin Kim		180	0	10-Sep-15 A	20-Jan-16 A													
ROW0132	Mobility Authority Acquire Parcel #132 - Brian Evans and Yoon Sin Kim	180	0	10-Sep-15 A	20-Jan-16 A													
Parcel #134 State of Texas		180	0	10-Sep-15 A	11-Feb-16 A													
ROW0134	Mobility Authority Acquire Parcel #134 - State of Texas	180	0	10-Sep-15 A	11-Feb-16 A													
Parcel #149 CapMetro		180	0	10-Sep-15 A	11-Feb-16 A													
ROW0149	Mobility Authority Acquire Parcel #149 - CapMetro	180	0	10-Sep-15 A	11-Feb-16 A													
Parcel #154 MWI-KOC, LLC		180	0	10-Sep-15 A	11-Feb-16 A													
ROW0154	Mobility Authority Acquire Parcel #154 - MWI-KOC, LLC	180	0	10-Sep-15 A	11-Feb-16 A													
Parcel #155 Sunbelt Cleveland Properties, LLC		180	0	10-Sep-15 A	20-Jan-16 A													

█ Remaining Level of Effort
█ Actual Work
█ Critical Remaining Work
█ Actual Level of Effort
█ Remaining Work
◆ Milestone

Activity ID	Activity Name	Original Duration	Remaining Duration	Start	Finish	Total Float	2017		2018				2019				2020	
							Q3	Q4	Q1	Q2	Q3	Q4	Q1	Q2	Q3	Q4	Q1	Q2
ROW0155	Mobility Authority Acquire Parcel #155 - Sunbelt Cleveland Properties, LL	180	0	10-Sep-15 A	20-Jan-16 A													
	Parcel #157 William Selman	180	0	10-Sep-15 A	04-Mar-16 A													
ROW0157	Mobility Authority Acquire Parcel #157 - William Selman	180	0	10-Sep-15 A	04-Mar-16 A													
	Parcel #158 422 Bastrop Hwy LTD	180	0	10-Sep-15 A	20-Jan-16 A													
ROW0158	Mobility Authority Acquire Parcel #158 - Bastrop Hwy LTD	180	0	10-Sep-15 A	20-Jan-16 A													
Utility Adjustments		842	418	10-Sep-15 A	28-Mar-19	222												
Utility Coordination		842	418	10-Sep-15 A	28-Mar-19	222												
Administration and Planning		30	0	10-Sep-15 A	19-Nov-15 A													
Site Utility Engineering		20	0	10-Sep-15 A	19-Nov-15 A													
DUTCP-0010	Conduct Subsurface Utility Engineering (SUE)	20	0	10-Sep-15 A	06-Nov-15 A													
DUTCP-0020	Conduct Meetings with Utility Owners	15	0	11-Sep-15 A	19-Nov-15 A													
Conceptual Design		20	0	10-Sep-15 A	10-Nov-15 A													
DUTCP-0030	Prepare Initial Utility Adjustment Concept Plan (UACP) (Incl. Strip Map)	10	0	10-Sep-15 A	25-Sep-15 A													
DUTCP-0040	Determine Conflict Status / Easement Requirements	10	0	26-Sep-15 A	10-Nov-15 A													
Alpheus		30	0	10-Sep-15 A	17-Feb-17 A													
DUAALPH-95	Negotiate Ts&Cs / Execute MUAA - Alpheus	30	0	10-Sep-15 A	17-Feb-17 A													
AT&T Long Distance (LD)		158	0	10-Sep-15 A	10-Feb-17 A													
DUAFO1-95	Master Utility Agreement Approved for Construction - ATT Long Distanc	1	0	28-Mar-16 A	28-Mar-16 A													
DUAFO1-105	Negotiate Ts&Cs Master Utility Assembly Agreement - ATT Long Distanc	80	0	10-Sep-15 A	29-Mar-16 A													
DUAFO1-008	Design & Execute Amendment Package 08 - ATT	50	0	10-Sep-15 A	10-Feb-17 A													
Austin Energy [E0]		317	0	10-Sep-15 A	10-May-17 A													
Master Agreements		80	0	10-Sep-15 A	20-May-16 A													
DUAEO-0010	Negotiate Ts&Cs / Execute MUAA - Austin Energy	80	0	10-Sep-15 A	20-May-16 A													
Utility Assemblies		317	0	10-Sep-15 A	10-May-17 A													
DUAEO-020	Design Utility Relocation Packet 02 - Austin Energy (3.0)	130	0	10-Sep-15 A	06-Jun-16 A													
DUAEO-021	CTRMA/Utility Owner Reviews Packet 02 - Austin Energy / RFC	20	0	31-May-16 A	06-Jun-16 A													
DUAEO-21	Design Utility Relocation Packet 03 - Austin Energy (3.1)	130	0	10-Sep-15 A	06-Jun-16 A													
DUAEO-31	CTRMA/Utility Owner Reviews Packet 03 - Austin Energy / RFC	20	0	31-May-16 A	06-Jun-16 A													
DUAEO-61	Design Utility Relocation Packet 01 - Austin Energy (PS51138)	130	0	10-Sep-15 A	06-Jun-16 A													
DUAEO-71	CTRMA/Utility Owner Reviews Packet 01 - Austin Energy / RFC	20	0	31-May-16 A	06-Jun-16 A													
DUAEO-121	Design Utility Relocation Packet 07 - Austin Energy (SRB)	130	0	10-Sep-15 A	17-Aug-16 A													
DUAEO-101	Design Utility Relocation Packet 06 - Austin Energy (YMCA)	130	0	10-Sep-15 A	20-Aug-16 A													
DUAEO-41	Design Utility Relocation Packet 04 - Austin Energy (4.1)	130	0	10-Sep-15 A	15-Sep-16 A													
DUAEO-81	Design Utility Relocation Packet 05 - Austin Energy (3.2)	130	0	10-Sep-15 A	15-Sep-16 A													
DUAEO-111	CTRMA/Utility Owner Reviews Packet 06 - Austin Energy / RFC	20	0	26-Sep-16 A	21-Oct-16 A													
DUAEO-131	CTRMA/Utility Owner Reviews Packet 07 - Austin Energy / RFC	20	0	26-Sep-16 A	21-Oct-16 A													
DUAEO-91	CTRMA/Utility Owner Reviews Packet 05 - Austin Energy / RFC	20	0	14-Sep-16 A	25-Oct-16 A													
DUAEO-141	Design Utility Relocation Packet 08 - Austin Energy (3.4)	130	0	10-Sep-15 A	08-Nov-16 A													
DUAEO-51	CTRMA/Utility Owner Reviews Packet 04 - Austin Energy / RFC	20	0	19-Sep-16 A	09-Nov-16 A													
DUAEO-151	CTRMA/Utility Owner Reviews Packet 08 - Austin Energy / RFC	20	0	08-Nov-16 A	09-Nov-16 A													
DUAEO-161	Design Utility Relocation Packet 09 - Austin Energy (4.2)	130	0	10-Sep-15 A	08-Dec-16 A													
DUAEO-171	CTRMA/Utility Owner Reviews Packet 09 - Austin Energy / RFC	20	0	09-Dec-16 A	15-Dec-16 A													
DUAEO-181	Design Utility Relocation Packet 10 - Austin Energy (4.3)	130	0	10-Sep-15 A	19-Jan-17 A													
DUAEO-201	Design Utility Relocation Packet 11 - Austin Energy (combined with 4.3)	130	0	10-Sep-15 A	19-Jan-17 A													
DUAEO-191	CTRMA/Utility Owner Reviews Packet 10 - Austin Energy / RFC	20	0	20-Jan-17 A	10-May-17 A													
DUAEO-211	CTRMA/Utility Owner Reviews Packet 11 - Austin Energy / RFC	20	0	20-Jan-17 A	10-May-17 A													
Joint Trench		363	0	15-Sep-15 A	01-Mar-17 A													
DUJT-121-2	Mod Subcontract/Procure Materials Utility Relo (Tel 2.1) - ATT, Cent Link	40	0	19-Aug-16 A	02-Nov-16 A													

█ Remaining Level of Effort
 █ Actual Work
 █ Critical Remaining Work
█ Actual Level of Effort
 █ Remaining Work
 ◆ Milestone

Activity ID	Activity Name	Original Duration	Remaining Duration	Start	Finish	Total Float	2017		2018				2019				2020	
							Q3	Q4	Q1	Q2	Q3	Q4	Q1	Q2	Q3	Q4	Q1	Q2
DUJT-120-1	Design Improvements Utility Relo (Tel 2.0) - ATT, Cent Link, Grande, TV	130	0	24-May-16 A	28-Nov-16 A													
DUJT-120-2	Mod Subcontract/Procure Materials Utility Relo (Tel 2.0) - ATT, Cent Link	25	0	23-Jan-17 A	01-Mar-17 A													
Utility Assemblies		380	0	15-Sep-15 A	19-Aug-16 A													
DUJT-0110	Design Utility Relo (Tel 1.0) - ATT, Cent Link, Grande, Level 3, TWC, FC	130	0	15-Sep-15 A	14-Apr-16 A													
DUJT-0111	Design Utility Relo (Tel 1.1) - ATT, Cent Link (Joint Trench)	130	0	15-Sep-15 A	14-Apr-16 A													
DUJT-0112	Design/Procure Utility Relo (Tel 1.2) - ATT, Cent Link, Grande, Level 3, T	130	0	15-Sep-15 A	19-Apr-16 A													
DUJT-0113	Design Utility Relo (Tel 1.3) - ATT, Cent Link, Grande, Level 3, TWC, MC	130	0	15-Sep-15 A	03-May-16 A													
DUJT-0120	Design Utility Relo (Tel 2.0) - ATT, Cent Link, Grande, TWC, MCI (Joint	130	0	15-Sep-15 A	23-May-16 A													
DUJT-0121	Design Utility Relo (Tel 2.1) - ATT, Cent Link, Grande, TWC, MCI (Joint	130	0	15-Sep-15 A	19-Aug-16 A													
AT&T Telecom [FO1]		229	26	10-Sep-15 A	02-Aug-17	5												
Master Agreements		97	0	10-Sep-15 A	29-Feb-16 A													
DUAFO1-010	Negotiate Ts&Cs Master Utility Assembly Agreement - ATT	80	0	10-Sep-15 A	02-Feb-16 A													
DUAFO1-030	Master Utility Agreement Approved for Construction - ATT	1	0	29-Feb-16 A	29-Feb-16 A													
Utility Assemblies		229	26	10-Sep-15 A	02-Aug-17	5												
DUAFO1-021	CTRMA/Utility Owner Reviews (MUA) - ATT	20	0	10-Oct-15 A	29-Feb-16 A													
DUAFO1-002	Execute Amendment Package (Incl. Pkg 02 in MUA) - ATT	2	0	29-Feb-16 A	29-Feb-16 A													
DUAFO1-020	Design Amendment Package (incl. Pkg 02 in MUA) - ATT	60	0	10-Sep-15 A	17-Mar-16 A													
DUAFO1-070	CRC Obtain Utility Easement - ATT_003, US 183 X-ing, Sta. 278+38 (RT	120	0	10-Dec-15 A	12-Apr-16 A													
DUAFO1-075	CRC Obtain Utility Easement - ATT_005, Golf course driveway, Sta. 313	120	0	10-Dec-15 A	06-May-16 A													
DUAFO1-090	CRC Obtain Utility Easement - ATT_006 (2), N. and S. of Tracor Ln., Sta	120	0	10-Dec-15 A	06-May-16 A													
DUAFO1-080	CRC Obtain Utility Easement - ATT_007, PUE, Sta. 375+44	120	0	10-Dec-15 A	24-May-16 A													
DUAFO1-085	CRC Obtain Utility Easement - ATT_007, N. of Technicenter, Sta. 369+6	120	0	10-Dec-15 A	24-May-16 A													
DUAFO1-003	Design & Execute Amendment Package 03 - ATT	50	0	10-Sep-15 A	09-Jun-16 A													
DUAFO1-004	Design & Execute Amendment Package 04 - ATT	30	0	10-Sep-15 A	27-Jun-16 A													
DUAFO1-005	Design & Execute Amendment Package 05 - ATT	20	0	10-Sep-15 A	16-Aug-16 A													
DUAFO1-006	Design & Execute Amendment Package 06 - ATT	50	0	10-Sep-15 A	18-Aug-16 A													
DUAFO1-007	Design & Execute Amendment Package 07 - ATT	50	0	10-Sep-15 A	03-Jan-17 A													
DUAFO1-009	Design & Execute Amendment Package 09 - ATT	50	0	08-Jan-17 A	10-Feb-17 A													
DUAFO1-095	CRC Obtain Utility Easement - ATT_052, Wells Fargo, Sta. 3583+96 (RT	120	27	10-Dec-15 A	02-Aug-17	6												
Century Link (Qwest) [FO2]		356	0	10-Sep-15 A	29-Mar-17 A													
Master Agreements		80	0	10-Sep-15 A	12-May-16 A													
DUAFO2-0010	Negotiate Ts&Cs / Execute Master Utility Assembly Agreement - Century	80	0	10-Sep-15 A	12-May-16 A													
Utility Assemblies		356	0	10-Sep-15 A	29-Mar-17 A													
DUAFO2-019	Design Utility Relocation (North) - Century Link	60	0	10-Sep-15 A	13-May-16 A													
DUAFO2-0060	CRC Executes MUAA w/Assembly Package (North) - Century Link	10	0	13-May-16 A	18-May-16 A													
DUAFO2-0030	Utility Agreement Approved for Construction (North) - Century Link	1	0	20-May-16 A	20-May-16 A													
DUAFO2-021	CTRMA/Utility Owner Reviews (North) - Century Link	20	0	17-Feb-16 A	01-Jul-16 A													
DUAFO2-0040	Prepare Assembly Package (North) - Century Link	30	0	20-May-16 A	15-Jul-16 A													
DUAFO2-0050	MA Review/Approve Assembly Package (North) - Century Link	10	0	20-May-16 A	29-Jul-16 A													
DUAFO2-020	Design Utility Relocation (South) - Century Link	60	0	10-Sep-15 A	22-Sep-16 A													
DUAFO2-022	CTRMA/Utility Owner Reviews (South) - Century Link	16	0	20-May-16 A	07-Oct-16 A													
DUAFO2-0035	Utility Agreement Approved for Construction (South) - Century Link	1	0	10-Oct-16 A	10-Oct-16 A													
DUAFO2-0045	Prepare Assembly Package (South) - Century Link	11	0	24-Oct-16 A	09-Dec-16 A													
DUAFO2-0055	MA Review/Approve Assembly Package (South) - Century Link	10	0	10-Dec-16 A	21-Mar-17 A													
DUAFO2-0070	CRC Executes MUAA w/Assembly Package (South) - Century Link	10	0	22-Mar-17 A	29-Mar-17 A													
Grande Communication [FO8]		301	0	10-Sep-15 A	23-Dec-16 A													
Utility Assemblies		301	0	10-Sep-15 A	23-Dec-16 A													
DUAFO8-020	Design Utility Relocation - Grande	60	0	10-Sep-15 A	24-Oct-16 A													

█ Remaining Level of Effort
 █ Actual Work
 █ Critical Remaining Work
█ Actual Level of Effort
 █ Remaining Work
 ◆ Milestone

183 South Project (PBS-2) SU21 Time Impact Analysis			183S - Master Schedule				15-Aug-17 09:51											
Activity ID	Activity Name	Original Duration	Remaining Duration	Start	Finish	Total Float	2017		2018				2019				2020	
							Q3	Q4	Q1	Q2	Q3	Q4	Q1	Q2	Q3	Q4	Q1	Q2
DUAFO8-021	CTRMA/Utility Owner Reviews - Grande	20	0	14-Jun-16 A	24-Oct-16 A													
DUAFO8-040	Prepare Assembly Package - Grande	10	0	18-Nov-16 A	18-Nov-16 A													
DUAFO8-050	MA Review/Approve Assembly Package - Grande	10	0	21-Nov-16 A	22-Nov-16 A													
DUAFO8-060	CRC Executes Completed MUAA w/Assembly Package - Grande	10	0	23-Nov-16 A	23-Dec-16 A													
Master Agreements		273	0	10-Sep-15 A	24-Oct-16 A													
DUAFO8-010	Negotiate Ts&Cs / Execute Master Utility Assembly Agreement - Grande	80	0	10-Sep-15 A	05-May-16 A													
DUAFO8-030	Utility Agreement Approved for Construction - Grande	1	0	24-Oct-16 A	24-Oct-16 A													
Level 3 [FO3]		450	53	10-Sep-15 A	13-Sep-17	3												
Master Agreements		438	16	26-Oct-15 A	18-Jul-17	24												
DUAFO3-010	Negotiate Ts&Cs / Execute Master Utility Assembly Agreement - Level 3	80	15	26-Oct-15 A	17-Jul-17	25												
DUAFO3-030	Utility Agreement Approved for Construction - Level 3	1	1	18-Jul-17	18-Jul-17	4												
Utility Assemblies		450	53	10-Sep-15 A	13-Sep-17	3												
DUAFO3-020	Design Utility Relocation - Level 3	60	0	10-Sep-15 A	20-Aug-16 A													
DUAFO3-021	CTRMA/Utility Owner Reviews - Level 3	20	15	15-Aug-16 A	17-Jul-17	4												
DUAFO3-040	Prepare Assembly Package - Level 3	20	20	19-Jul-17	15-Aug-17	4												
DUAFO3-050	MA Review/Approve Assembly Package - Level 3	10	10	16-Aug-17	29-Aug-17	4												
DUAFO3-060	CRC Executes Completed MUAA w/Assembly Package - Level 3	10	10	30-Aug-17	13-Sep-17	4												
MCI Fiber Optic [FO4]		271	0	10-Sep-15 A	09-Nov-16 A													
Master Agreements		80	0	10-Sep-15 A	16-May-16 A													
DUAFO4-010	Negotiate Ts&Cs / Execute Master Utility Assembly Agreement (Civil) - MCI	80	0	10-Sep-15 A	16-May-16 A													
Utility Assemblies		271	0	10-Sep-15 A	09-Nov-16 A													
DUAFO4-020	Design Utility Relocation Packet 01 (Civil) - MCI	60	0	10-Sep-15 A	03-May-16 A													
DUAFO4-60	Design Utility Relocation Packet 02 (Cable) - MCI	60	0	10-Sep-15 A	03-May-16 A													
DUAFO4-040	Prepare Assembly Package 01 (Civil) - MCI (Incl. 1.3 & 2.0)	5	0	05-Jul-16 A	20-Oct-16 A													
DUAFO4-90	Prepare Assembly Package 02 (Cable) - MCI	30	0	08-Aug-16 A	23-Oct-16 A													
DUAFO4-050	CRC Executes Assembly Package 01 (Civil) - MCI	10	0	20-Oct-16 A	24-Oct-16 A													
DUAFO4-110	CRC Executes Completed MUAA w/Assem. Pkg 02 - MCI	10	0	23-Oct-16 A	24-Oct-16 A													
DUAFO4-060	MA Approve/Executes Assem. Package 01 - MCI	10	0	25-Oct-16 A	09-Nov-16 A													
DUAFO4-100	MA Review/Approve Assembly Package 02 (Cable) - MCI	10	0	25-Oct-16 A	09-Nov-16 A													
Telepacific [FO9]		463	66	10-Sep-15 A	04-Oct-17	99												
Utility Assemblies		463	66	10-Sep-15 A	04-Oct-17	99												
DUAFO9-020	Design Utility Relocation - Telepacific	60	0	10-Sep-15 A	20-Aug-16 A													
DUAFO9-021	CTRMA/Utility Owner Reviews - Telepacific	20	20	12-Nov-16 A	24-Jul-17	101												
DUAFO9-040	Prepare Assembly Package - Telepacific	30	30	26-Jul-17	06-Sep-17	102												
DUAFO9-050	MA Review/Approve Assembly Package - Telepacific	10	10	07-Sep-17	20-Sep-17	99												
DUAFO9-060	CRC Executes Completed MUAA w/Assembly Package - Telepacific	10	10	21-Sep-17	04-Oct-17	102												
Master Agreements		443	1	26-Oct-15 A	25-Jul-17	132												
DUAFO9-010	Negotiate Ts&Cs / Execute Master Utility Assembly Agreement - Telepac	80	0	26-Oct-15 A	11-Nov-16 A													
DUAFO9-030	Utility Agreement Approved for Construction - Telepacific	1	1	25-Jul-17	25-Jul-17	102												
Time Warner Cable [CATV0]		267	0	10-Sep-15 A	11-Nov-16 A													
Master Agreements		80	0	10-Sep-15 A	10-Nov-15 A													
DUACV0-010	Negotiate Ts&Cs / Execute Master Utility Assembly Agreement (Civil) - T	80	0	10-Sep-15 A	10-Nov-15 A													
Utility Assemblies		267	0	10-Sep-15 A	11-Nov-16 A													
DUACV0-020	Design Utility Relocation (Civil) - Time Warner (Packet 01)	60	0	10-Sep-15 A	17-Mar-16 A													
DUACV0-60	Design Utility Relocation (Cable) - Time Warner	60	0	10-Sep-15 A	19-Apr-16 A													
DUACV0-021	CTRMA/Utility Owner Reviews (Civil) - Time Warner (Packet 01)	20	0	08-Mar-16 A	27-Oct-16 A													
DUACV0-040	Prepare Assembly Package (Civil) - Time Warner (Packet 01)	20	0	21-Mar-16 A	28-Oct-16 A													
DUACV0-050	MA Review/Approve Assembly Package (Civil) - Time Warner (Packet C	10	0	28-Oct-16 A	11-Nov-16 A													

■ Remaining Level of Effort
■ Actual Work
■ Critical Remaining Work
■ Actual Level of Effort
■ Remaining Work
◆ Milestone

183 South Project (PBS-2) SU21 Time Impact Analysis		183S - Master Schedule					15-Aug-17 09:51											
Activity ID	Activity Name	Original Duration	Remaining Duration	Start	Finish	Total Float	2017		2018				2019				2020	
							Q3	Q4	Q1	Q2	Q3	Q4	Q1	Q2	Q3	Q4	Q1	Q2
Enterprise Products [PL3]		265	0	10-Sep-15 A	30-Aug-16 A													
Utility Assemblies		265	0	10-Sep-15 A	30-Aug-16 A													
DUAPL3-020	Design Utility Relocation - Enterprise	70	0	10-Sep-15 A	18-Aug-16 A													
DUAPL3-040	Prepare Assembly Package - Enterprise	30	0	20-Aug-16 A	30-Aug-16 A													
DUAPL3-050	MA Review/Approve Assembly Package, Utility Agreement - Enterprise	5	0	22-Aug-16 A	30-Aug-16 A													
DUAPL3-060	CRC Executes Completed MUAA w/Assembly Package - Enterprise	1	0	29-Aug-16 A	30-Aug-16 A													
DUAPL3-021	CTRMA/Utility Owner Reviews - Enterprise	20	0	19-Aug-16 A	30-Aug-16 A													
Master Agreements		80	0	10-Sep-15 A	01-Jul-16 A													
DUAPL3-010	Negotiate Ts&Cs / Execute Master Utility Assembly Agreement - Enterpr	80	0	10-Sep-15 A	01-Jul-16 A													
Energy Transfer (Houston) [PL1]		416	0	10-Sep-15 A	25-Jun-17 A													
Master Agreements		386	0	10-Sep-15 A	15-May-17 A													
DUAPL1-010	Negotiate Ts&Cs / Execute Master Utility Assembly Agreement - Energy	80	0	10-Sep-15 A	08-Apr-16 A													
DUAPL1-030	Utility Agreement Approved for Construction (Co River) - Energy Transf	1	0	01-May-17 A	15-May-17 A													
DUAPL1-80	Utility Agreement Approved for Construction (Mont to 71) - Energy Trans	1	0	01-May-17 A	15-May-17 A													
Utility Assemblies		416	0	10-Sep-15 A	25-Jun-17 A													
DUAPL1-020	Design Utility Relocation (Co River) - Energy Transfer	130	0	10-Sep-15 A	18-Jul-16 A													
DUAPL1-60	Design Utility Relocation (Mont to 71) - Energy Transfer	130	0	10-Sep-15 A	20-Jan-17 A													
DUAPL1-021	CTRMA/Utility Owner Reviews (Co River) - Energy Transfer	20	0	25-Jul-16 A	28-Apr-17 A													
DUAPL1-040	Prepare Assembly Package (Co River) - Energy Transfer	20	0	01-May-17 A	15-May-17 A													
DUAPL1-050	MA Review/Approve Assembly Pkg, Utility Agreement (Co River) - Enerç	10	0	01-May-17 A	15-May-17 A													
DUAPL1-060	CRC Executes Completed MUAA w/Assembly Pkg (Co River) - Energy	10	0	01-May-17 A	15-May-17 A													
DUAPL1-90	Prepare Assembly Package (Mont to 71) - Energy Transfer	20	0	01-May-17 A	15-May-17 A													
DUAPL1-70	CTRMA/Utility Owner Reviews (Mont to 71) - Energy Transfer	20	0	15-Aug-16 A	15-May-17 A													
DUAPL1-100	MA Review/Approve Assembly Pkg, Utility Agreement (Mont to 71) - Ene	10	0	15-May-17 A	07-Jun-17 A													
DUAPL1-110	CRC Executes Completed MUAA w/Assembly Pkg (Mont to 71) - Energ	10	0	08-Jun-17 A	25-Jun-17 A													
Kinder Morgan Gas [PL2]		149	0	10-Sep-15 A	20-Jun-16 A													
Master Agreements		81	0	10-Sep-15 A	28-Jan-16 A													
DUAPL2-010	Negotiate Ts&Cs / Execute Master Utility Assembly Agreement - Kinder I	80	0	10-Sep-15 A	28-Jan-16 A													
DUAPL2-030	Utility Agreement Approved for Construction - Kinder Morgan	1	0	28-Jan-16 A	28-Jan-16 A													
Utility Assemblies		149	0	10-Sep-15 A	20-Jun-16 A													
DUAPL2-020	Design Utility Relocation - Kinder Morgan	70	0	10-Sep-15 A	12-Jan-16 A													
DUAPL2-021	CTRMA/Utility Owner Reviews - Kinder Morgan	20	0	20-Jan-16 A	08-Feb-16 A													
DUAPL2-060	CRC Executes Completed MUAA w/Assembly Package - Kinder Morgan	10	0	09-Feb-16 A	16-Feb-16 A													
DUAPL2-60	Kinder-Morgan Procure Contractor	60	0	15-Feb-16 A	20-Jun-16 A													
Texas Gas Service [G0]		357	0	10-Sep-15 A	21-Apr-17 A													
Master Agreements		80	0	10-Sep-15 A	11-Jan-16 A													
DUAG0-010	Negotiate Ts&Cs / Execute Master Utility Assembly Agreement - Texas (80	0	10-Sep-15 A	11-Jan-16 A													
Utility Assemblies		357	0	10-Sep-15 A	21-Apr-17 A													
DUAG0-060	CRC Executes Completed MUAA - Texas Gas	10	0	05-Jan-16 A	11-Jan-16 A													
DUAG0-050	MA Review/Approve Assembly Package, Utility Agreement (#1) - Texas	10	0	17-May-16 A	31-May-16 A													
DUAG0-020	Design Utility Relocation (N. Colorado River) - Texas Gas	130	0	10-Sep-15 A	22-Jun-16 A													
DUAG0-021	CTRMA/Utility Owner Reviews (N. Colorado River) - Texas Gas	20	0	11-Feb-16 A	17-Aug-16 A													
DUAG0-60	Design Utility Relocation (S. Colorado River) - Texas Gas	130	0	10-Sep-15 A	31-Oct-16 A													
DUAG0-70	CTRMA/Utility Owner Reviews (S. Colorado River) - Texas Gas	20	0	11-Feb-16 A	31-Oct-16 A													
DUAG0-90	Prepare Assembly Package (#2) - Texas Gas	30	0	27-Jun-16 A	11-Nov-16 A													
DUAG0-055	MA Review/Approve Assembly Package, Utility Agreement (#2) - Texas	11	0	21-Nov-16 A	16-Dec-16 A													
DUAG0-040	Prepare Assembly Package (#3) - Texas Gas	30	0	01-Aug-16 A	22-Mar-17 A													
DUAG0-110	Prepare Assembly Package (#4) - Texas Gas	30	0	01-Aug-16 A	22-Mar-17 A													

■ Remaining Level of Effort
■ Actual Work
■ Critical Remaining Work
■ Actual Level of Effort
■ Remaining Work
◆ Milestone

183 South Project (PBS-2) SU21 Time Impact Analysis		183S - Master Schedule					15-Aug-17 09:51											
Activity ID	Activity Name	Original Duration	Remaining Duration	Start	Finish	Total Float	2017		2018				2019				2020	
							Q3	Q4	Q1	Q2	Q3	Q4	Q1	Q2	Q3	Q4	Q1	Q2
DUAG0-100	MA Review/Approve Assembly Package, Utility Agreement (#3) - Texas	10	0	25-Mar-17 A	21-Apr-17 A													
DUAG0-120	MA Review/Approve Assembly Package, Utility Agreement (#4) - Texas	10	0	25-Mar-17 A	21-Apr-17 A													
City of Austin [FM0, RW0, W0, WW0]		842	418	10-Sep-15 A	28-Mar-19	222												
Utility Assemblies		824	418	10-Sep-15 A	28-Mar-19	222												
CEASW0-033	CRC Obtain Easement (E17B), Relo W048/W051/W057, Sta. 369+00 to 379+00	120	0	22-Nov-15 A	20-Jan-16 A													
CEASW0-030	CRC Obtain Easement (E17C), Relo W057/W061, Sta. 369+00 to 379+00	120	0	07-Nov-15 A	20-Jan-16 A													
CEASW0-016	CRC Obtain Easement (E06A), Relo W024/W029, Sta. 275+50 to 291+50	200	0	07-Nov-15 A	20-Jan-16 A													
CEASW0-433	CRC Obtain Easement (E16), Relo W048, Sta. 363+00 to 367+00	120	0	14-Dec-15 A	20-Jan-16 A													
CEASW0-443	CRC Obtain Easement (E17A), Relo W048, Sta. 369+00 to 379+00	120	0	14-Dec-15 A	20-Jan-16 A													
CEASWW0-003	CRC Obtain Easement (E01), Relo WW001, Sta. 232+00 to 237+00	200	0	07-Nov-15 A	21-Jan-16 A													
CEASW0-253	CRC Obtain PUA (E15), Relo W048, Sta. 350+00 to 356+00	120	0	07-Nov-15 A	01-Feb-16 A													
CEASW0-363	CRC Obtain PUA (E03), Relo W015, Sta. 243+00	200	0	14-Dec-15 A	01-Feb-16 A													
CEASW0-027	CRC Obtain PUA (E07B), Relo W019, Sta. 280+00	200	0	14-Dec-15 A	01-Feb-16 A													
CEASW0-503	CRC Obtain Easement (E18D), Relo W053/W054, Sta. 380+00 to 402+00	120	0	14-Dec-15 A	01-Feb-16 A													
CEASW0-040	CRC Obtain Easement (E18E), Relo W053/W054/W063/W083, Sta. 380+00 to 402+00	200	0	07-Nov-15 A	01-Feb-16 A													
CEASW0-533	CRC Obtain Easement (E23C), Relo W075, Sta. 471+00 to 489+00	200	0	14-Dec-15 A	01-Feb-16 A													
CEASW0-027-1	CRC Obtain PUA (E07B-1), Relo W019, Sta. 280+00	200	0	14-Dec-15 A	01-Feb-16 A													
CEASW0-011	CRC Obtain Easement (E02B-T), Relo W011-2/W014/W015, Sta. 240+00 to 240+00	200	0	07-Nov-15 A	12-Feb-16 A													
CEASW0-213	CRC Obtain Easement (E02A-T), Relo W011-1, Sta. 235+50 to 240+00	200	0	07-Nov-15 A	12-Feb-16 A													
CEASW0-025	CRC Obtain Easement (E11C), Relo W040/W043, Sta. 320+00 to 331+00	200	0	27-Dec-15 A	12-Feb-16 A													
CEASW0-243	CRC Obtain Easement (E14), Relo W045, Sta. 337+50 to 340+50	200	0	07-Nov-15 A	12-Feb-16 A													
CEASW0-041	CRC Obtain Easement (E12C), Relo W041, Sta. 321+00 to 340+00	200	0	07-Nov-15 A	12-Feb-16 A													
CEASW0-105	CRC Obtain Easement (E38A), Relo W105/W107, Sta. 546+00 to 547+00	200	0	14-Dec-15 A	12-Feb-16 A													
CEASW0-107	CRC Obtain Easement (E38B), Relo W105/W107, Sta. 547+50 to 551+00	200	0	14-Dec-15 A	12-Feb-16 A													
CEASW0-017	CRC Obtain Easement (E07A), Relo W019, Sta. 280+00	200	0	07-Nov-15 A	12-Feb-16 A													
CEASWW0-005	CRC Obtain Easement (E09), Relo WW005/WW087	200	0	27-Dec-15 A	12-Feb-16 A													
CEASW0-413	CRC Obtain Easement (E12D), Relo W041, Sta. 321+00 to 340+00	200	0	14-Dec-15 A	12-Feb-16 A													
CEASW0-493	CRC Obtain Easement (E18C), Relo W053/W054, Sta. 373+00 to 380+00	120	0	14-Dec-15 A	12-Feb-16 A													
CEASW0-543	CRC Obtain Easement (E23D), Relo W075, Sta. 471+00 to 489+00	200	0	14-Dec-15 A	12-Feb-16 A													
CEASW0-303	CRC Obtain Easement (E39), Relo W112/W114-1, Sta. 560+00	200	0	27-Dec-15 A	19-Feb-16 A													
DUAW-P01.2	Design City of Austin Utility Relocation Packet 01 to RFC	60	0	10-Sep-15 A	02-Mar-16 A													
DUAW-P01.4	CTRMA/CoA Final Concurrence (Includes Re-submittals) RFC Packet 01 to RFC	10	0	08-Oct-15 A	02-Mar-16 A													
CEASWW0-74	CRC Obtain Easement (E22B), Relo WW018/WW019, Sta. 445+00 to 445+00	200	0	07-Nov-15 A	07-Mar-16 A													
CEASW0-463	CRC Obtain Easement (E19A), Relo W057/W061, Sta. 380+00 to 386+00	120	0	14-Dec-15 A	07-Mar-16 A													
CEASW0-024	CRC Obtain PUA (E10A), Relo W033 (YMCA), Sta. 308+00 to 318+50	120	0	07-Nov-15 A	17-Mar-16 A													
CEASW0-233	CRC Obtain PUA (E10B), Relo W037 (YMCA), Sta. 308+00 to 318+50	120	0	07-Nov-15 A	17-Mar-16 A													
CEASW0-383	CRC Obtain PUA (E12A), Relo W037 (YMCA), Sta. 321+00 to 340+00	120	0	14-Dec-15 A	17-Mar-16 A													
CEASW0-393	CRC Obtain PUA (E12B), Relo W037 (YMCA), Sta. 321+00 to 340+00	120	0	14-Dec-15 A	17-Mar-16 A													
CEASW0-403	CRC Obtain PUA (E12F), Relo W037/WW087 (YMCA), Sta. 321+00 to 340+00	120	0	14-Dec-15 A	17-Mar-16 A													
CEASW0-523	CRC Obtain PUA (E23B), Relo W075, Sta. 471+00 to 489+00	200	0	14-Dec-15 A	17-Mar-16 A													
CEASW0-055	CRC Obtain PUA (E23A), Relo W075, Sta. 471+00 to 489+00	200	0	07-Nov-15 A	22-Mar-16 A													
DUAW-P02.2	Design City of Austin Utility Relocation Packet 02 to RFC	60	0	10-Sep-15 A	15-Apr-16 A													
DUAW-P05.2	Design City of Austin Utility Relocation Packet 05 to RFC	60	0	10-Sep-15 A	24-Apr-16 A													
DUAW-P06.2	Design City of Austin Utility Relocation Packet 06 to RFC	60	0	10-Sep-15 A	27-Apr-16 A													
DUAW-P08.2	Design City of Austin Utility Relocation Packet 08 to RFC	60	0	10-Sep-15 A	02-May-16 A													
DUAW-P04.2	Design City of Austin Utility Relocation Packet 04 to RFC	60	0	10-Sep-15 A	04-May-16 A													
DUAW-P11.2	Design City of Austin Utility Relocation Packet 11 to RFC	60	0	10-Sep-15 A	12-May-16 A													

█ Remaining Level of Effort
█ Actual Work
█ Critical Remaining Work
█ Actual Level of Effort
█ Remaining Work
◆ Milestone

183 South Project (PBS-2) SU21 Time Impact Analysis		183S - Master Schedule					15-Aug-17 09:51											
Activity ID	Activity Name	Original Duration	Remaining Duration	Start	Finish	Total Float	2017		2018				2019				2020	
							Q3	Q4	Q1	Q2	Q3	Q4	Q1	Q2	Q3	Q4	Q1	Q2
DUAW-P07.2	Design City of Austin Utility Relocation Packet 07 to RFC	60	0	10-Sep-15 A	20-May-16 A													
DUAW-P02.4	CTRMA/CoA Final Concurrence (Includes Re-submittals) RFC Packet (10	0	08-Oct-15 A	02-Jun-16 A													
CEASW0-863	CRC Obtain PUA (E18G), Relo , Sta. 402+00 to 406+00	76	0	27-Mar-16 A	07-Jun-16 A													
CEASW0-049	CRC Obtain Easement (E22A), Relo W068/085/071/WW018/019/023, C	200	0	27-Dec-15 A	09-Jun-16 A													
DUAW-P03.2	Design City of Austin Utility Relocation Packet 03 to RFC	60	0	10-Sep-15 A	20-Jun-16 A													
DUAW-P09.2	Design City of Austin Utility Relocation Packet 09 to RFC	60	0	10-Sep-15 A	22-Jun-16 A													
DUAW-P05.4	CTRMA/CoA Final Concurrence (Includes Re-submittals) RFC Packet (10	0	08-Oct-15 A	13-Jul-16 A													
CEASW0-049B	Finalize Easement (E22A), Relo W068/085/071/WW018/019/023, Sta. 4	200	0	09-Jun-16 A	15-Jul-16 A													
DUAW-P04.4	CTRMA/CoA Final Concurrence (Includes Re-submittals) RFC Packet (10	0	08-Oct-15 A	22-Jul-16 A													
CEASW0-453	CRC Obtain PUA (E17D), Relo W057/W061, Sta. 369+00 to 379+00	120	0	14-Dec-15 A	25-Jul-16 A													
CEASW0-041-2	CRC Obtain PUA (E13B), Relo W041/W041-1, Sta. 340+00 to 342+50	200	0	07-Nov-15 A	29-Jul-16 A													
DUAW-P12.2	Design City of Austin Utility Relocation Packet 12 to RFC	60	0	10-Sep-15 A	01-Aug-16 A													
DUAW-P14.2	Design City of Austin Utility Relocation Packet 14 to RFC	60	0	10-Sep-15 A	01-Aug-16 A													
CEASWW0-015	CRC Obtain PUA (E20A), Relo WW015/WW016, Sta. 380+00 to 386+00	200	0	07-Nov-15 A	10-Aug-16 A													
DUAW-P06.4	CTRMA/CoA Final Concurrence (Includes Re-submittals) RFC Packet (10	0	08-Oct-15 A	16-Aug-16 A													
CEASWW0-019	CRC Obtain PUA (E21A), Relo WW018/WW019, 434+00 to 444+50	200	0	27-Dec-15 A	19-Aug-16 A													
CEASWW0-019B	Finalize Easement (E21A), Relo WW018/WW019, 434+00 to 444+50	200	0	27-Dec-15 A	19-Aug-16 A													
DUAW-P10.2	Design City of Austin Utility Relocation Packet 10 to RFC	60	0	10-Sep-15 A	08-Sep-16 A													
DUAW-P20.2	Design City of Austin Utility Relocation Packet 20 to RFC	60	0	10-Sep-15 A	15-Sep-16 A													
DUAW-P08.4	CTRMA/CoA Final Concurrence (Includes Re-submittals) RFC Packet (10	0	08-Oct-15 A	21-Sep-16 A													
DUAW-P20.4	CTRMA/CoA Final Concurrence (Includes Re-submittals) RFC Packet (10	0	08-Oct-15 A	17-Oct-16 A													
DUAW-P07.4	CTRMA/CoA Final Concurrence (Includes Re-submittals) RFC Packet (10	0	08-Oct-15 A	17-Oct-16 A													
DUAW-P14.4	CTRMA/CoA Final Concurrence (Includes Re-submittals) RFC Packet (10	0	08-Oct-15 A	17-Oct-16 A													
CEASW0-473	CRC Obtain PUA (E19B), Relo W057/W061, Sta. 380+00 to 386+00	120	0	14-Dec-15 A	18-Oct-16 A													
CEASW0-473B	Finalize Easement (E19B), Relo W057/W061, Sta. 380+00 to 386+00	120	0	14-Dec-15 A	18-Oct-16 A													
DUAW-P09.4	CTRMA/CoA Final Concurrence (Includes Re-submittals) RFC Packet (10	0	08-Oct-15 A	21-Oct-16 A													
DUAW-P17.2	Design City of Austin Utility Relocation Packet 17 to RFC	60	0	10-Sep-15 A	08-Nov-16 A													
DUAW-P11.4	CTRMA/CoA Final Concurrence (Includes Re-submittals) RFC Packet (10	0	08-Oct-15 A	08-Nov-16 A													
DUAW-P03.4	CTRMA/CoA Final Concurrence (Includes Re-submittals) RFC Packet (10	0	08-Oct-15 A	08-Nov-16 A													
CEASW0-583	CRC Obtain PUA (E38C), Relo W105/W107, Sta. 547+50 to 551+50	200	0	14-Dec-15 A	11-Nov-16 A													
CEASW0-593	CRC Obtain PUA (E38D), Relo W105/W107, Sta. 551+50 to 553+50	200	0	14-Dec-15 A	11-Nov-16 A													
CEASW0-603	CRC Obtain PUA (E38E), Relo W105/W107, Sta. 553+50 to 556+00	200	0	14-Dec-15 A	11-Nov-16 A													
CEASW0-022	CRC Obtain PUA (E11A), Relo W040, Sta. 320+00 to 331+00	200	0	07-Nov-15 A	18-Nov-16 A													
CEASW0-483	CRC Obtain PUA (E19C), Relo W057/W061, Sta. 380+00 to 386+00	120	0	14-Dec-15 A	18-Nov-16 A													
CEASW0-022B	Finalize Easement (E11A), Relo W040 (CapMetro), Sta. 320+00 to 331+	200	0	14-Dec-15 A	18-Nov-16 A													
CEASW0-483B	Finalize Easement (E19C), Relo W057/W061, Sta. 380+00 to 386+00	120	0	14-Dec-15 A	18-Nov-16 A													
CEASW0-024B	Finalize Easement (E10A), Relo W033 (YMCA), Sta. 308+00 to 318+50	120	0	07-Nov-15 A	07-Dec-16 A													
CEASW0-233B	Finalize Easement (E10B), Relo W037 (YMCA), Sta. 308+00 to 318+50	120	0	07-Nov-15 A	07-Dec-16 A													
CEASW0-383B	Finalize Easement (E12A), Relo W037 (YMCA), Sta. 321+00 to 340+00	120	0	14-Dec-15 A	07-Dec-16 A													
CEASW0-393B	Finalize Easement (E12B), Relo W037 (YMCA), Sta. 321+00 to 340+00	120	0	14-Dec-15 A	07-Dec-16 A													
CEASW0-403B	Finalize Easement (E12F), Relo W037/WW087 (YMCA), Sta. 321+00 to	120	0	14-Dec-15 A	07-Dec-16 A													
DUAW-P10.4	CTRMA/CoA Final Concurrence (Includes Re-submittals) RFC Packet (10	0	08-Oct-15 A	10-Dec-16 A													
CEASW0-363B	Finalize Easement (E03), Relo W015, Sta. 243+00	200	0	14-Dec-15 A	16-Dec-16 A													
CEASWW0-006	CRC Obtain PUA (E11B), Relo W040, Sta. 320+00 to 331+00	200	0	27-Dec-15 A	29-Dec-16 A													
DUAW-P18.2	Design City of Austin Utility Relocation Packet 18 to RFC	60	0	10-Sep-15 A	05-Jan-17 A													
DUAW-P19.2	Design City of Austin Utility Relocation Packet 19 to RFC	60	0	10-Sep-15 A	10-Jan-17 A													
CEASW0-062	CRC Obtain PUA (E25/ABCD), Relo W080/W085, Sta. 475+00 to 515+C	200	0	07-Nov-15 A	02-Feb-17 A													

█ Remaining Level of Effort
█ Actual Work
█ Critical Remaining Work
█ Actual Level of Effort
█ Remaining Work
◆ Milestone

Activity ID	Activity Name	Original Duration	Remaining Duration	Start	Finish	Total Float	2017								2018				2019				2020							
							Q3		Q4		Q1		Q2		Q3		Q4		Q1		Q2		Q3		Q4		Q1		Q2	
CEASW0-263	CRC Obtain PUA (E22C), Relo W085/WW018/019, Sta. 463+00 to 475+	200	0	14-Dec-15 A	02-Feb-17 A																									
CEASW0-523B	Finalize Easement (E23B), Relo W075, Sta. 471+00 to 489+00	200	0	14-Dec-15 A	07-Feb-17 A																									
DUAW-P12.4	CTRMA/CoA Final Concurrence (Includes Re-submittals) RFC Packet	10	0	08-Oct-15 A	16-Feb-17 A																									
CEASW0-085	CRC Obtain PUA (E21B), Relo W068/W085/W146, 434+00 to 444+50	200	0	07-Nov-15 A	27-Feb-17 A																									
CEASW0-085B	Finalize Easement (E21B), Relo W068/W085/W146, 434+00 to 444+50	200	0	07-Nov-15 A	27-Feb-17 A																									
CEASW0-029	CRC Obtain PUA (E18A), Relo W051/W053/W054, Sta. 373+00 to 380+	120	0	07-Nov-15 A	28-Feb-17 A																									
CEASW0-035	CRC Obtain PUA (E18B), Relo W053/W054, Sta. 373+00 to 380+00	120	0	07-Nov-15 A	28-Feb-17 A																									
CEASW0-373	CRC Obtain PUA (E04), Relo W015, Sta. 243+00	200	0	14-Dec-15 A	15-Mar-17 A																									
DUAW-P16.1	Design City of Austin Utility Relocation Packet 16 to Early RFC (Casing)	60	0	10-Sep-15 A	24-Mar-17 A																									
DUAW-P16.2	Design City of Austin Utility Relocation Packet 16 to RFC	60	0	10-Sep-15 A	27-Mar-17 A																									
CEASW0-021	CRC Obtain PUA (E08T), Relo W032/W036, Sta. 305+00 to 308+50	120	0	07-Nov-15 A	30-Mar-17 A																									
CEASW0-019	CRC Obtain PUA (E06B), Relo W029, Sta. 287+00 to 295+00	200	0	07-Nov-15 A	30-Mar-17 A																									
CEASW0-323	CRC Obtain PUA (E33A), Relo W117/WW039-2, Sta. 559+00 to 574+50	200	0	07-Nov-15 A	11-Apr-17 A																									
CEASW0-323B	Finalize Easement (E33A), Relo W117/WW039-2, Sta. 559+00 to 574+50	200	0	14-Dec-15 A	11-Apr-17 A																									
DUAW-P16.4	CTRMA/CoA Final Concurrence (Includes Re-submittals) RFC Packet	10	0	08-Oct-15 A	14-Apr-17 A																									
DUAW-P13.2	Design City of Austin Utility Relocation Packet 13 to RFC	60	0	10-Sep-15 A	14-Apr-17 A																									
DUAW-P13.4	CTRMA/CoA Final Concurrence (Includes Re-submittals) RFC Packet	10	0	08-Oct-15 A	03-May-17 A																									
CEASW0-041-1	CRC Obtain PUA (E13A), Relo W041/W041-1, Sta. 340+00 to 342+50	200	0	07-Nov-15 A	15-May-17 A																									
CEASW0-203	CRC Obtain PUA (E21C), Relo W068/085/146/WW018/019/023, 434+00	200	0	07-Nov-15 A	16-May-17 A																									
CEASW0-203B	Finalize Easement (E21C), Relo W068/085/146/WW018/019/023, 434+00	200	0	07-Nov-15 A	16-May-17 A																									
CEASW0-019B	Finalize Easement (E06B), Relo W029, Sta. 287+00 to 295+00	200	0	07-Nov-15 A	19-May-17 A																									
CEASW0-021B	Finalize Easement (E08T), Relo W032/W036, Sta. 305+00 to 308+50	120	0	07-Nov-15 A	19-May-17 A																									
CEASW0-333	CRC Obtain PUA (E47B), Relo W114-2/W118/W120/W158, Sta. 578+00	200	0	27-Dec-15 A	23-Jun-17 A																									
CEASW0-693	CRC Obtain PUA (E46C), Relo W112/W114-1, Sta. 574+00 to 577+00	213	0	14-Dec-15 A	23-Jun-17 A																									
CEASW0-703	CRC Obtain PUA (E46D), Relo W112/W114-1, Sta. 574+00 to 577+00	213	0	14-Dec-15 A	23-Jun-17 A																									
CEASW0-713	CRC Obtain PUA (E46E), Relo W112/W114-1, Sta. 574+00 to 577+00	213	0	14-Dec-15 A	23-Jun-17 A																									
CEASW0-723	CRC Obtain PUA (E46F), Relo W112/W114-1, Sta. 574+00 to 577+00	213	0	14-Dec-15 A	23-Jun-17 A																									
CEASW0-733	CRC Obtain PUA (E47A), Relo W112/W114-1, Sta. 578+00 to 582+00	213	0	14-Dec-15 A	23-Jun-17 A																									
DUAW-P17.4	CTRMA/CoA Final Concurrence (Includes Re-submittals) RFC Packet	10	5	08-Oct-15 A	30-Jun-17	3																								
DUAW-P19.4	CTRMA/CoA Final Concurrence (Includes Re-submittals) RFC Packet	10	9	08-Oct-15 A	07-Jul-17	69																								
DUAW-P18.4	CTRMA/CoA Final Concurrence (Includes Re-submittals) RFC Packet	10	9	08-Oct-15 A	07-Jul-17	49																								
CEASW0-873	CRC Obtain PUA (E18E-1), Relo W053, Sta. 389+00 to 389+00	79	10	27-Mar-16 A	11-Jul-17	32																								
CEASW0-883	CRC Obtain PUA (E18E-2), Relo W053/W054, Sta. 401+00 to 407+00	79	10	27-Mar-16 A	11-Jul-17	29																								
DUAW-P15.2	Design City of Austin Utility Relocation Packet 15 to RFC	60	15	10-Sep-15 A	17-Jul-17	234																								
CEASW0-057	CRC Obtain PUA (E24), Relo W077, Sta. 490+00 to 499+00	200	18	07-Nov-15 A	21-Jul-17	175																								
CEASW0-114	CRC Obtain PUA (E20B), Relo WW016, Sta. 380+00 to 386+00	200	18	07-Nov-15 A	21-Jul-17	17																								
CEASW0-553	CRC Obtain PUA (E23E), Relo W075, Sta. 471+00 to 489+00	200	18	14-Dec-15 A	21-Jul-17	175																								
DUAW-P15.4	CTRMA/CoA Final Concurrence (Includes Re-submittals) RFC Packet	10	5	08-Oct-15 A	24-Jul-17	230																								
CEASW0-343	CRC Obtain PUA (E47C), Relo W114-2/W118, Sta 582+00 to 589+00	200	23	22-Nov-15 A	28-Jul-17	67																								
CEASW0-047	CRC Obtain PUA (E40), Relo WW040, Sta. 568+50 to 569+50	200	23	14-Dec-15 A	28-Jul-17	132																								
CEASW0-046	CRC Obtain PUA (E47D), Relo W114/W118/WW048, Sta 582+00 to 589+00	200	23	22-Nov-15 A	28-Jul-17	67																								
CEASW0-274	CRC Obtain PUA (E33D), Relo WW084, Sta. 559+00 to 574+50	200	23	14-Dec-15 A	28-Jul-17	419																								
CEASW0-753	CRC Obtain PUA (E33B), Relo W117/WW039-2, Sta. 559+00 to 574+50	200	23	14-Dec-15 A	28-Jul-17	32																								
CEASW0-763	CRC Obtain PUA (E33C), Relo W117/WW039, Sta. 559+00 to 574+50	200	23	14-Dec-15 A	28-Jul-17	32																								
CEASW0-284	CRC Obtain PUA (E33E-2/E33F), Relo W117/WW042, Sta. 559+00 to 574+50	200	23	14-Dec-15 A	28-Jul-17	32																								
CEASW0-294	CRC Obtain PUA (E33G), Relo WW042, Sta. 559+00 to 574+50	200	23	14-Dec-15 A	28-Jul-17	45																								
CEASW0-304	CRC Obtain PUA (E33H), Relo WW042, Sta. 559+00 to 574+50	200	23	14-Dec-15 A	28-Jul-17	45																								

■ Remaining Level of Effort
 ■ Actual Work
 ■ Critical Remaining Work
■ Actual Level of Effort
 ■ Remaining Work
 ◆ Milestone

183 South Project (PBS-2) SU21 Time Impact Analysis		183S - Master Schedule					2017										2018				2019				2020	
Activity ID	Activity Name	Original Duration	Remaining Duration	Start	Finish	Total Float	2017				2018				2019				2020							
							Q3	Q4	Q1	Q2	Q3	Q4	Q1	Q2	Q3	Q4	Q1	Q2								
CEASW0-833	CRC Obtain PUA (E36C), Relo W117, Sta. 577+00 to 582+00	200	23	14-Dec-15 A	28-Jul-17	32																				
CEASW0-843	CRC Obtain PUA (E36D), Relo W117, Sta. 577+00 to 582+00	200	23	14-Dec-15 A	28-Jul-17	32																				
CEASW0-853	CRC Obtain PUA (E36E), Relo W117, Sta. 577+00 to 582+00	200	23	14-Dec-15 A	28-Jul-17	32																				
CEASW0-673	CRC Obtain PUA (E46A-1), Relo W112/W114-1, Sta. 574+00 to 577+00	213	23	14-Dec-15 A	28-Jul-17	77																				
CEASW0-683	CRC Obtain PUA (E46A-2), Relo W112/W114-1, Sta. 574+00 to 577+00	213	23	14-Dec-15 A	28-Jul-17	77																				
CEASW0-903	CRC Obtain Easement (E46B), Relo W112/W114-1, Sta. 574+00 to 577	213	23	14-Dec-15 A	28-Jul-17	77																				
CEASW0-913	CRC Obtain PUA (E36F-1), Relo AT&T on Wells-Fargo Property	200	23	14-Dec-15 A	28-Jul-17	386																				
CEASW0-100	CRC Obtain PUA (E29), Relo W103/WW037, Sta. 540+00 to 542+00	200	29	07-Nov-15 A	07-Aug-17	6																				
CEASW0-067	CRC Obtain PUA (E37A), Relo W086/W088/W090, Sta. 536+00 to 544+	200	29	22-Nov-15 A	07-Aug-17	56																				
CEASW0-069	CRC Obtain PUA (E37B), Relo W088/W090/W101, Sta. 544+00 to 546+	200	29	22-Nov-15 A	07-Aug-17	51																				
CEASWW0-042	CRC Obtain PUA (E33E-1/E33F), Relo W117/WW042, Sta. 559+00 to 5	200	29	07-Nov-15 A	07-Aug-17	26																				
CEASWW0-54	CRC Obtain PUA (E36A), Relo W117/WW054, Sta. 577+00 to 582+00	200	29	22-Nov-15 A	07-Aug-17	26																				
CEASWW0-051	CRC Obtain PUA (E45), Relo WW044, Sta. 574+00 to 577+00	200	29	22-Nov-15 A	07-Aug-17	71																				
CEASW0-563	CRC Obtain PUA (E26A), Relo W080, Sta. 25+00 to 31+00 (Levander)	200	29	14-Dec-15 A	07-Aug-17	208																				
CEASWW0-314	CRC Obtain PUA (E36B), Relo W117/WW054, Sta. 577+00 to 582+00	200	29	22-Nov-15 A	07-Aug-17	26																				
CEASW0-253B	Finalize Easement (E15), Relo W048, Sta. 350+00 to 356+00	120	37	07-Nov-15 A	18-Aug-17	603																				
CEASW0-863B	Finalize Easement (E18G), Relo , Sta. 402+00 to 406+00	200	37	27-Mar-16 A	18-Aug-17	603																				
CEASW0-035B	Finalize Easement (E18B), Relo W053/W054, Sta. 373+00 to 380+00	120	40	07-Nov-15 A	24-Aug-17	600																				
CEASW0-453B	Finalize Easement (E17D), Relo W057/W061, Sta. 369+00 to 379+00	120	44	14-Dec-15 A	30-Aug-17	596																				
CEASW0-373B	Finalize Easement (E04), Relo W015, Sta. 243+00	200	45	14-Dec-15 A	31-Aug-17	595																				
CEASW0-014	CRC Obtain PUA (E05), Relo W021, Sta. 274+50	200	46	07-Nov-15 A	01-Sep-17	501																				
DUAW-P06.6	Design & Approval CoA RFC (#WW005)	40	52	14-Feb-17 A	12-Sep-17	-93																				
CEASW0-873B	Finalize Easement (E18E-1), Relo W053, Sta. 389+00 to 389+00	200	68	27-Mar-16 A	06-Oct-17	572																				
CEASW0-883B	Finalize Easement (E18E-2), Relo W053/W054, Sta. 401+00 to 407+00	200	68	27-Mar-16 A	06-Oct-17	572																				
CEASWW0-015B	Finalize Easement (E20A), Relo WW015/WW016, Sta. 380+00 to 386+	200	78	07-Nov-15 A	23-Oct-17	562																				
CEASW0-029B	Finalize Easement (E18A), Relo W051/W053/W054, Sta. 373+00 to 38C	120	87	07-Nov-15 A	06-Nov-17	553																				
CEASW0-027B	Finalize Easement (E07B), Relo W019, Sta. 280+00	200	90	14-Dec-15 A	09-Nov-17	550																				
CEASW0-055B	Finalize Easement (E23A), Relo W075, Sta. 471+00 to 489+00	200	90	14-Dec-15 A	09-Nov-17	550																				
CEASW0-057B	Finalize Easement (E24), Relo W077, Sta. 490+00 to 499+00	200	90	14-Dec-15 A	09-Nov-17	550																				
CEASW0-553B	Finalize Easement (E23E), Relo W075, Sta. 471+00 to 489+00	200	90	14-Dec-15 A	09-Nov-17	550																				
CEASW0-017-1B	Finalize Easement (E07A-1), Relo W019, Sta. 280+00	200	90	24-Jul-16 A	09-Nov-17	550																				
CEASW0-027-1B	Finalize Easement (E07B-1), Relo W019, Sta. 280+00	200	90	24-Jul-16 A	09-Nov-17	550																				
CEASWW0-006B	Finalize Easement (E11B), Relo W040 (CapMetro), Sta. 320+00 to 331+	200	97	14-Dec-15 A	20-Nov-17	543																				
CEASW0-067B	Finalize Easement (E37A), Relo W086/W088/W090, Sta. 536+00 to 544	200	99	14-Dec-15 A	22-Nov-17	541																				
CEASW0-069B	Finalize Easement (E37B), Relo W088/W090/W101, Sta. 544+00 to 546	200	99	14-Dec-15 A	22-Nov-17	541																				
CEASW0-100B	Finalize Easement (E29), Relo W103/WW037, Sta. 540+00 to 542+00	200	99	14-Dec-15 A	22-Nov-17	541																				
CEASW0-583B	Finalize Easement (E38C), Relo W105/W107, Sta. 547+50 to 551+50	200	99	14-Dec-15 A	22-Nov-17	541																				
CEASW0-593B	Finalize Easement (E38D), Relo W105/W107, Sta. 551+50 to 553+50	200	99	14-Dec-15 A	22-Nov-17	541																				
CEASW0-603B	Finalize Easement (E38E), Relo W105/W107, Sta. 553+50 to 556+00	200	99	14-Dec-15 A	22-Nov-17	541																				
CEASW0-673B	Finalize Easement (E46A-1), Relo W112/W114-1, Sta. 574+00 to 577+0	200	99	14-Dec-15 A	22-Nov-17	541																				
CEASW0-683B	Finalize Easement (E46A-2), Relo W112/W114-1, Sta. 574+00 to 577+0	200	99	14-Dec-15 A	22-Nov-17	541																				
CEASW0-693B	Finalize Easement (E46C), Relo W112/W114-1, Sta. 574+00 to 577+00	200	99	14-Dec-15 A	22-Nov-17	541																				
CEASW0-703B	Finalize Easement (E46D), Relo W112/W114-1, Sta. 574+00 to 577+00	200	99	14-Dec-15 A	22-Nov-17	541																				
CEASW0-713B	Finalize Easement (E46E), Relo W112/W114-1, Sta. 574+00 to 577+00	200	99	14-Dec-15 A	22-Nov-17	541																				
CEASW0-723B	Finalize Easement (E46F), Relo W112/W114-1, Sta. 574+00 to 577+00	200	99	14-Dec-15 A	22-Nov-17	541																				
CEASW0-753B	Finalize Easement (E33B), Relo W117/WW039-2, Sta. 559+00 to 574+5	200	99	14-Dec-15 A	22-Nov-17	541																				
CEASW0-763B	Finalize Easement (E33C), Relo W117/WW039, Sta. 559+00 to 574+50	200	99	14-Dec-15 A	22-Nov-17	541																				

■ Remaining Level of Effort
■ Actual Work
■ Critical Remaining Work
■ Actual Level of Effort
■ Remaining Work
◆ Milestone

183 South Project (PBS-2) SU21 Time Impact Analysis			183S - Master Schedule					15-Aug-17 09:52										
Activity ID	Activity Name	Original Duration	Remaining Duration	Start	Finish	Total Float	2017		2018				2019				2020	
							Q3	Q4	Q1	Q2	Q3	Q4	Q1	Q2	Q1	Q2		
CEASW0-833B	Finalize Easement (E36C), Relo W117, Sta. 577+00 to 582+00	200	99	14-Dec-15 A	22-Nov-17	541												
CEASW0-843B	Finalize Easement (E36D), Relo W117, Sta. 577+00 to 582+00	200	99	14-Dec-15 A	22-Nov-17	541												
CEASW0-853B	Finalize Easement (E36E), Relo W117, Sta. 577+00 to 582+00	200	99	14-Dec-15 A	22-Nov-17	541												
CEASWW0-042B	Finalize Easement (E33E-1), Relo W117/WW042, Sta. 559+00 to 574+5	200	99	14-Dec-15 A	22-Nov-17	541												
CEASWW0-047B	Finalize Easement (E40), Relo WW040, Sta. 568+50 to 569+50	200	99	14-Dec-15 A	22-Nov-17	541												
CEASWW0-051B	Finalize Easement (E45), Relo WW044, Sta. 574+00 to 577+00	200	99	14-Dec-15 A	22-Nov-17	541												
CEASWW0-274B	Finalize Easement (E33D), Relo WW084, Sta. 559+00 to 574+50	200	99	14-Dec-15 A	22-Nov-17	541												
CEASWW0-284B	Finalize Easement (E33E-2), Relo W117/WW042, Sta. 559+00 to 574+5	200	99	14-Dec-15 A	22-Nov-17	541												
CEASWW0-294B	Finalize Easement (E33G), Relo WW042, Sta. 559+00 to 574+50	200	99	14-Dec-15 A	22-Nov-17	541												
CEASWW0-304B	Finalize Easement (E33H), Relo WW042, Sta. 559+00 to 574+50	200	99	14-Dec-15 A	22-Nov-17	541												
CEASWW0-314B	Finalize Easement (E36B), Relo W117/WW054, Sta. 577+00 to 582+00	200	99	14-Dec-15 A	22-Nov-17	541												
CEASWW0-54B	Finalize Easement (E36A), Relo W117/WW054, Sta. 577+00 to 582+00	200	99	14-Dec-15 A	22-Nov-17	541												
CEASW0-563B	Finalize Easement (E26A), Relo W080, Sta. 25+00 to 31+00 (Levander)	200	104	14-Dec-15 A	01-Dec-17	536												
CEASW0-062B	Finalize Easement (E25), Relo W080/W085, Sta. 475+00 to 515+00	200	106	07-Nov-15 A	05-Dec-17	534												
CEASW0-041-1B	Finalize Easement (E13A), Relo W041/W041-1, Sta. 340+00 to 342+50	200	114	14-Dec-15 A	15-Dec-17	526												
CEASW0-333B	Finalize Easement (E47B), Relo W114-2/W118/W120/W158, Sta. 578+00 to 582+00	123	123	26-Jun-17	02-Jan-18	517												
CEASW0-343B	Finalize Easement (E47C), Relo W114-2/W118, Sta. 582+00 to 589+00	123	123	26-Jun-17	02-Jan-18	517												
CEASW0-733B	Finalize Easement (E47A), Relo W112/W114-1, Sta. 578+00 to 582+00	123	123	26-Jun-17	02-Jan-18	517												
CEASW0-893	CRC Obtain Easement (E12A-1), AWU requirement due to Ped Bridge	200	123	16-Sep-16 A	02-Jan-18	146												
CEASW0-263B	Finalize Easement (E22C), Relo W085/WW018/019, Sta. 463+00 to 475+00	200	128	14-Dec-15 A	09-Jan-18	512												
CEASWW0-114B	Finalize Easement (E20B), Relo WW016, Sta. 380+00 to 386+00	200	128	07-Nov-15 A	09-Jan-18	512												
CEASW0-041-2B	Finalize Easement (E13B), Relo W041/W041-1, Sta. 340+00 to 342+50	200	134	14-Dec-15 A	17-Jan-18	506												
CEASW0-014B	Finalize Easement (E05), Relo W021, Sta. 274+50	200	139	07-Nov-15 A	24-Jan-18	501												
CEASW0-923	CRC Obtain PUA (E23C-1), Relo W075, Sta. 471+00 to 489+00	200	180	23-Mar-17 A	27-Mar-18	460												
CEASW0-933	CRC Obtain Easement (E23C-1), Relo W075, Sta. 471+00 to 489+00	200	180	23-Mar-17 A	27-Mar-18	460												
CEASW0-943	CRC Obtain PUA (E23D-1), Relo W075, Sta. 471+00 to 489+00	200	180	23-Mar-17 A	27-Mar-18	460												
CEASW0-953	CRC Obtain Easement (E23D-1), Relo W075, Sta. 471+00 to 489+00	200	180	23-Mar-17 A	27-Mar-18	460												
CEASW0-963	CRC Obtain PUA (E38A-1), Relo W105/W107, Sta. 546+00 to 547+50	200	200	22-Apr-17 A	26-Apr-18	440												
CEASW0-973	CRC Obtain Easement (E38A-1), Relo W105/W107, Sta. 546+00 to 547+50	200	200	22-Apr-17 A	26-Apr-18	440												
CEASW0-983	CRC Obtain PUA (E38B-1), Relo W105/W107, Sta. 547+50 to 551+50	200	200	22-Apr-17 A	26-Apr-18	440												
CEASW0-993	CRC Obtain Easement (E38B-1), Relo W105/W107, Sta. 547+50 to 551+50	200	200	22-Apr-17 A	26-Apr-18	440												
CEASC.O.-1a	Change Order 1a - Eminent Domain	100	100	20-Apr-18	21-Sep-18	39												
CEASWW0-046B	Finalize Easement (E47D), Relo W114/W118/WW048, Sta. 582+00 to 589+00	123	123	24-Sep-18	28-Mar-19	222												
Master Agreements		11	0	10-Sep-15 A	20-Aug-16 A													
DUAW-010	MA Develop Interlocal Agreement with City of Austin	11	0	10-Sep-15 A	20-Aug-16 A													
Sonoco [PL5]		10	0	15-Jun-16 A	29-Jul-16 A													
Master Agreements		10	0	15-Jun-16 A	29-Jul-16 A													
CUIPL5-001	Construct Infrastr. US183-PL5-001 - Sta. 374+50 to 377+50, (UG)	10	0	15-Jun-16 A	29-Jul-16 A													
Utility Relocations		473	215	09-May-16 A	18-May-18	343												
Austin Energy [E0]		300	160	15-Aug-16 A	23-Feb-18	188												
US183-OHE0-001		168	43	28-Nov-16 A	29-Aug-17	305												
CUCOHE0-014	Cut-Over US183-OHE0-014/015 - Sta. 219+00 to 235+19, RT (OH)	5	0	22-Dec-16 A	23-Dec-16 A													
CUIOHE0-034U	Construct Infrastr. US183-OHE0-034 - MLK (UG) (3.1) AE_002	30	18	28-Nov-16 A	21-Jul-17	11												
CUIOHE0-190	Construct Infrastr. US183-OHE0-190 - Technicenter (OH) (4.1) AE_003	20	19	05-Jun-17 A	24-Jul-17	58												
CUCOHE0-034U	Cut-Over US183-OHE0-034 - MLK (UG) (3.1) AE_002	5	5	24-Jul-17	28-Jul-17	11												
CUIOHE0-034	Construct Infrastr. US183-OHE0-034 - MLK (OH) (4.1) AE_002	25	23	22-May-17 A	28-Jul-17	306												
CUCOHE0-034	Cut-Over US183-OHE0-034 - MLK (OH) (4.1) AE_002	5	5	31-Jul-17	04-Aug-17	306												

█ Remaining Level of Effort
█ Actual Work
█ Critical Remaining Work
█ Actual Level of Effort
█ Remaining Work
◆ Milestone

Activity ID	Activity Name	Original Duration	Remaining Duration	Start	Finish	Total Float	2017		2018				2019				2020	
							Q3	Q4	Q1	Q2	Q3	Q4	Q1	Q2	Q3	Q4	Q1	Q2
CUIOHE0-190U	Construct Infrastr. US183-OHE0-190 - Technicenter (UG) (3.1) AE_003	20	20	31-Jul-17	29-Aug-17	34												
US183-OHE0-012		30	0	15-Aug-16 A	21-Dec-16 A													
CUIOHE0-014	Construct Infrastr. US183-OHE0-014/015- Sta. 219+00 to 235+20, RT (30	0	15-Aug-16 A	21-Dec-16 A													
US183-OHE0-013		29	29	01-Aug-17	13-Sep-17	43												
CUIOHE0-065	Construct Infrastr. US183-OHE0-065/66/67/68/69 - Smith Road X-ing (C	20	20	01-Aug-17	30-Aug-17	47												
CUIOHE0-065U	Construct Infrastr. US183-OHE0-065/66/67/68/69 - Smith Road X-ing (L	20	20	07-Aug-17	06-Sep-17	43												
CUCOHE0-065	Cut-Over US183-OHE0-065/66/67/68/69 - Smith Road X-ing (OH) (4.2)	5	5	31-Aug-17	07-Sep-17	47												
CUCOHE0-065U	Cut-Over US183-OHE0-065/66/67/68/69 - Smith Road X-ing (UG) (3.2)	5	5	07-Sep-17	13-Sep-17	43												
US183-OHE0-016		84	0	16-Aug-16 A	14-Apr-17 A													
CUIOHE0-016	Construct Infrastr. US183-OHE0-016 - Sta. 244+70 to 245+63 X-ing, RT	30	0	16-Aug-16 A	27-Mar-17 A													
CUCOHE0-016	Cut-Over US183-OHE0-016 - Sta. 244+70 to 245+63 X-ing, RT< (OF	5	0	28-Mar-17 A	14-Apr-17 A													
US183-OHE0-026		114	14	12-Dec-16 A	17-Jul-17	25												
CUIOHE0-026	Construct Infrastr. US183-OHE0-026 - Sta. 315+00 to 334+00, LT (OH)	30	9	12-Dec-16 A	10-Jul-17	25												
CUCOHE0-026	Cut-Over US183-OHE0-026 - Sta. 315+00 to 334+00, LT (OH) (3.3) AE	5	5	11-Jul-17	17-Jul-17	25												
US183-OHE0-060		166	48	17-Nov-16 A	06-Sep-17	34												
CUIOHE0-060	Construct Infrastr. US183-OHE0-060 - Sta. 438+00 to 469+00, LT (OH)	30	0	16-Jan-17 A	13-Feb-17 A													
CUCOHE0-060	Cut-Over US183-OHE0-060 - Sta. 438+00 to 469+00, LT (OH) Smith to	5	0	16-Feb-17 A	19-Feb-17 A													
CUIOHE0-058	Construct Infrastr. US183-OHE0-058 - Sta. 414+00 X-ing (OH) (4.1) AE	20	19	22-May-17 A	24-Jul-17	12												
CUIOHE0-058U	Construct Infrastr. US183-OHE0-058 - Sta. 414+00 X-ing (UG) (3.1) AE	30	23	17-Nov-16 A	28-Jul-17	8												
CUCOHE0-058	Cut-Over US183-OHE0-058 - Sta. 414+00 X-ing (OH) (4.1) AE_004	5	5	25-Jul-17	31-Jul-17	12												
CUCOHE0-190	Cut-Over US183-OHE0-190 - Technicenter (OH) (4.1) AE_003	5	5	25-Jul-17	31-Jul-17	58												
CUCOHE0-058U	Cut-Over US183-OHE0-058 - Sta. 414+00 X-ing (UG) (3.1) AE_004	5	5	31-Jul-17	04-Aug-17	8												
CUCOHE0-190U	Cut-Over US183-OHE0-190 - Technicenter (UG) (3.1) AE_003	5	5	30-Aug-17	06-Sep-17	34												
US183-OHE0-074		35	35	11-Dec-17	31-Jan-18	124												
CUIOHE0-074	Construct Infrastr. US183-OHE0-074 - Sta. 438+20 to 436+14, RT< (30	30	11-Dec-17	24-Jan-18	124												
CUCOHE0-074	Cut-Over US183-OHE0-074 - Sta. 438+20 to 436+14, RT< (OH) X-ir	5	5	25-Jan-18	31-Jan-18	124												
US183-OHE0-077		35	0	13-Mar-17 A	22-Apr-17 A													
CUIOHE0-077	Construct Infrastr. US183-OHE0-077 - Sta. 430+47 to 477+52, RT (OH)	30	0	13-Mar-17 A	17-Apr-17 A													
CUCOHE0-077	Cut-Over US183-OHE0-077 - Sta. 430+47 to 477+52, RT (OH)	5	0	18-Apr-17 A	22-Apr-17 A													
US183-OHE0-112		29	29	09-Nov-17	22-Dec-17	214												
CUIOHE0-112	Construct Infrastr. US183-OHE0-112 - Sta. 490+74 to 502+55, LT X-ing	15	15	09-Nov-17	01-Dec-17	124												
CUCOHE0-112	Cut-Over US183-OHE0-112 - Sta. 490+74 to 502+55, LT (OH) (4.2) AE	5	5	04-Dec-17	08-Dec-17	124												
CUIOHE0-112U	Construct Infrastr. US183-OHE0-112 - Sta. 490+74 to 502+55, LT X-ing	20	20	15-Nov-17	14-Dec-17	214												
CUCOHE0-112U	Cut-Over US183-OHE0-112 - Sta. 490+74 to 502+55, LT (UG) (3.2) AE	5	5	15-Dec-17	22-Dec-17	214												
US183-OHE0-119		44	44	08-Sep-17	14-Nov-17	49												
CUIOHE0-119	Construct Infrastr. US183-OHE0-119 - Sta. 513+30 to 510+70, RT< (35	35	08-Sep-17	01-Nov-17	53												
CUIOHE0-119U	Construct Infrastr. US183-OHE0-119 - Sta. 513+30 to 510+70, RT< (35	35	14-Sep-17	07-Nov-17	49												
CUCOHE0-119	Cut-Over US183-OHE0-119 - Sta. 513+30 to 510+70, RT< (OH) (4.2	5	5	02-Nov-17	08-Nov-17	53												
CUCOHE0-119U	Cut-Over US183-OHE0-119 - Sta. 513+30 to 510+70, RT< (UG) (3.2	5	5	08-Nov-17	14-Nov-17	49												
US183-OHE0-137		35	35	26-Sep-17	16-Nov-17	17												
CUIOHE0-137	Construct Infrastr. US183-OHE0-137 - Colorado to Thompson West	30	30	26-Sep-17	09-Nov-17	17												
CUCOHE0-137	Cut-Over US183-OHE0-137 (Incl. 138-139, 142-148) - Colorado to Tho	5	5	10-Nov-17	16-Nov-17	17												
US183-OHE0-149		36	60	22-May-17 A	25-Sep-17	52												
CUIOHE0-149U	Construct Infrastr. US183-OHE0-149 - Sta. 543+97 to 543+90, RT (UG)	25	24	22-May-17 A	31-Jul-17	83												
CUCOHE0-149U	Cut-Over US183-OHE0-149 - Sta. 543+97 to 543+90, RT (UG) (3.4) X-	5	5	01-Aug-17	07-Aug-17	83												
CUIOHE0-149	Construct Infrastr. US183-OHE0-149 - Sta. 543+97 to 543+90, RT (OH)	25	25	10-Aug-17	15-Sep-17	17												
CUCOHE0-149	Cut-Over US183-OHE0-149 - Sta. 543+97 to 543+90, RT (OH) (4.3) X-	5	5	18-Sep-17	25-Sep-17	17												
US183-OHE0-156		30	30	26-Jun-17	09-Aug-17	82												

█ Remaining Level of Effort
 █ Actual Work
 █ Critical Remaining Work
█ Actual Level of Effort
 █ Remaining Work
 ◆ Milestone

Activity ID	Activity Name	Original Duration	Remaining Duration	Start	Finish	Total Float	2017		2018				2019				2020	
							Q3	Q4	Q1	Q2	Q3	Q4	Q1	Q2	Q3	Q4	Q1	Q2
CUIOHE0-156U	Construct Infrastr. US183-OHE0-156 - Sta. 554+84 to 555+85, RT< (25	25	26-Jun-17	01-Aug-17	82												
CUIOHE0-156	Construct Infrastr. US183-OHE0-156 - Sta. 554+84 to 555+85, RT< (25	25	26-Jun-17	01-Aug-17	17												
CUCOHE0-156	Cut-Over US183-OHE0-156 - Sta. 554+84 to 555+85, RT< (OH) (4.3	5	5	02-Aug-17	09-Aug-17	17												
CUCOHE0-156U	Cut-Over US183-OHE0-156 - Sta. 554+84 to 555+85, RT< (UG) (3.4	5	5	02-Aug-17	09-Aug-17	82												
US183-OHE0-161		20	20	22-May-17 A	25-Jul-17	175												
CUIOHE0-161U	Construct Infrastr. US183-OHE0-161 - Sta. 565+00 to 575+00, RT< M	15	14	22-May-17 A	17-Jul-17	176												
CUIOHE0-161	Construct Infrastr. US183-OHE0-161 - Sta. 565+00 to 575+00, RT< M	15	15	26-Jun-17	18-Jul-17	175												
CUCOHE0-161U	Cut-Over US183-OHE0-161 - Sta. 565+00 to 575+00, RT< Montopoli	5	5	18-Jul-17	24-Jul-17	176												
CUCOHE0-161	Cut-Over US183-OHE0-161 - Sta. 565+00 to 575+00, RT< Montopoli	5	5	19-Jul-17	25-Jul-17	175												
US183-OHE0-180		65	65	17-Nov-17	23-Feb-18	35												
CUIOHE0-180	Construct Infrastr. US183-OHE0-180 - Colorado to Thompson East	60	60	17-Nov-17	15-Feb-18	35												
CUCOHE0-180	Cut-Over US183-OHE0-180 - Colorado to Thompson East	5	5	16-Feb-18	23-Feb-18	35												
AT&T Long Distance		55	55	11-Aug-17	03-Nov-17	122												
ATT Conflict 057		55	55	11-Aug-17	03-Nov-17	122												
CUCATT-057	Cut-Over ATT Conflict FO1-056/057 (Long Distance) East Side	55	55	11-Aug-17	03-Nov-17	122												
Joint Trench		286	31	09-May-16 A	10-Aug-17	5												
CUIJT-110	Construct Infrastr. (Tel 1.0) - ATT, Cent Link, Grande, Level 3, TWC, FC	46	0	09-May-16 A	27-Jul-16 A													
CUIJT-111	Construct Infrastr. (Tel 1.1) - ATT, Cent Link (Joint Trench)	46	0	11-Jun-16 A	27-Jul-16 A													
CUIJT-131	Century Link Conduit Lead Time and Resource Allocation	18	0	10-Jun-16 A	01-Aug-16 A													
CUIJT-112.2	Construct Infrastr. (Tel 1.2) - Cent Link (Joint Trench) NB	74	0	01-Aug-16 A	29-Mar-17 A													
CUIJT-112	Construct Infrastr. (Tel 1.2) - ATT, Cent Link (SB), Grande, Level 3, TWI	74	0	01-Aug-16 A	21-Apr-17 A													
CUIJT-121.2	Construct Infrastr. (Tel 2.1B) - ATT, Cent Link, Grande, TWC, MCI (Join	70	10	16-Jan-17 A	11-Jul-17	18												
CUIJT-113	Construct Infrastr. (Tel 1.3) - ATT, Cent Link, Grande, Level 3, TWC, MK	85	22	22-Aug-16 A	27-Jul-17	-1												
CUIJT-120	Construct Infrastr. (Tel 2.0) - ATT, Cent Link, Grande, TWC, MCI (Joint	76	37	10-May-17 A	01-Aug-17	16												
CUIJT-121.1	Construct Infrastr. (Tel 2.1A) - ATT, Cent Link, Grande, TWC, MCI (Join	70	31	16-Jan-17 A	10-Aug-17	0												
AT&T Telecom [FO1]		388	211	03-Oct-16 A	14-May-18	123												
CUCATT-110	Cut-Over ATT 226+62 to 247+25 (Joint Trench) (Tel 1.0)	74	0	03-Oct-16 A	17-Feb-17 A													
CUCATT-111	Cut-Over ATT 247+25 to 298+85 (Joint Trench) (Tel 1.1)	104	8	07-Nov-16 A	07-Jul-17	121												
CUCATT-112	Cut-Over ATT 298+85 to 370+00 (Joint Trench) (Tel 1.2)	90	90	26-Jun-17	09-Nov-17	10												
CUCATT-113	Cut-Over ATT 370+00 to 425+08 (Joint Trench) (Tel 1.3)	134	134	28-Jul-17	16-Feb-18	178												
CUCATT-121.2	Place & Cut-Over ATT 554+00 to 620+00 (Joint Trench) (Tel 2.1B)	180	180	12-Jul-17	11-Apr-18	18												
CUCATT-120	Place & Cut-Over ATT 425+00 to 515+00 (Joint Trench) (Tel 2.0)	180	180	01-Aug-17	03-May-18	37												
CUCATT-121.1	Place & Cut-Over ATT 515+00 to 553+00 (Joint Trench) (Tel 2.1A)	180	180	11-Aug-17	14-May-18	0												
ATT Conflict 052		66	66	01-Aug-17	10-Nov-17	234												
CUCATT-A51	Cut-Over Alpheus Conflict FO1-051 (UG) West Side, Sta. 469+36 to 50	60	60	01-Aug-17	02-Nov-17	240												
CUCATT-A52	Cut-Over Alpheus Conflict FO1-052 W. Side from Montopolis to S. End	60	60	11-Aug-17	10-Nov-17	32												
Century Link (Qwest) [FO2]		175	61	01-Aug-16 A	26-Sep-17	176												
CUCFO2-105	Procure Cable Cent Link Sta. 226+62 to 425+08 (Joint Trench) (Tel 1.0,	30	0	01-Aug-16 A	09-Sep-16 A													
CUCFO2-110.1	Cut-Over Cent Link Sta. 226+62 to 425+08 (Joint Trench) (Tel 1.0, 1.1,	60	12	22-Feb-17 A	07-Jul-17	47												
CUCFO2-110.2	Cut-Over Cent Link Sta. 226+62 to 425+08 (Joint Trench) (Tel 1.2, 1.3)	60	28	08-May-17 A	03-Aug-17	-1												
CUCFO2-120	Place & Cut-Over Cent Link Sta. 425+00 to 515+00 (Joint Trench) (Tel 2	30	30	01-Aug-17	15-Sep-17	53												
CUCFO2-121	Place & Cut-Over Cent Link Sta. 515+00 to 620+00 (Joint Trench) (Tel 2	30	30	11-Aug-17	26-Sep-17	176												
Grande Communication [FO8]		250	51	10-Oct-16 A	13-Oct-17	261												
CUCOHFO8-110	Cut-Over Grande - Sta. 226+62 to 247+25 (Joint Trench) (Tel 1.0)	51	0	10-Oct-16 A	27-Mar-17 A													
CUCOHFO8-112	Cut-Over Grande - Sta. 298+85 to 370+00 (Joint Trench) (Tel 1.2)	51	0	22-Apr-17 A	24-Jun-17 A													
CUCOHFO8-120	Place & Cut-Over Grande - Sta. 425+00 to 515+00 (Joint Trench) (Tel 2	30	30	01-Aug-17	15-Sep-17	279												
CUCOHFO8-121	Place & Cut-Over Grande - Sta. 515+00 to 620+00 (Joint Trench) (Tel 2	30	30	11-Aug-17	26-Sep-17	51												
CUCOHFO8-113	Cut-Over Grande - Sta. 370+00 to 425+08 (Joint Trench) (Tel 1.3)	51	51	28-Jul-17	13-Oct-17	261												

█ Remaining Level of Effort
 █ Actual Work
 █ Critical Remaining Work
█ Actual Level of Effort
 █ Remaining Work
 ◆ Milestone

183 South Project (PBS-2) SU21 Time Impact Analysis		183S - Master Schedule					15-Aug-17 09:52											
Activity ID	Activity Name	Original Duration	Remaining Duration	Start	Finish	Total Float	2017		2018				2019				2020	
							Q3	Q4	Q1	Q2	Q3	Q4	Q1	Q2	Q3	Q4		
Level 3 [FO3]		286	109	17-Oct-16 A	08-Dec-17	200												
CUCFO3-110	Cut-Over Level 3 Sta. 226+62 to 247+25 (Joint Trench) (Tel 1.0)	51	0	17-Oct-16 A	27-Mar-17 A													
CUCFO3-112	Cut-Over Level 3 Sta. 298+85 to 370+00 (Joint Trench) (Tel 1.2)	51	29	12-May-17 A	07-Aug-17	15												
CUCFO3-113	Cut-Over Level 3 Sta. 370+00 to 425+08 (Joint Trench) (Tel 1.3)	51	51	28-Jul-17	13-Oct-17	4												
CUCFO3-123	Place & Cut-Over Level 3 Sta. 515+00 to 620+00 (Joint Trench) (Tel 2.1)	56	56	14-Sep-17	08-Dec-17	3												
MCI Fiber Optic [FO4]		100	55	03-Apr-17 A	15-Sep-17	53												
CUCOHFO4-112	Place & Cut MCI - Sta. 298+85 to 370+00 (Joint Trench) (Tel 1.2)	51	51	03-Apr-17 A	11-Sep-17	57												
CUCOHFO4-113	Place & Cut MCI - Sta. 370+00 to 425+08 (Joint Trench) (Tel 1.3)	51	51	03-Apr-17 A	11-Sep-17	57												
CUCOHFO4-120	Place & Cut MCI - Sta. 425+00 to 515+00 (Joint Trench) (Tel 2.0)	30	30	01-Aug-17	15-Sep-17	11												
TelePacific Fiber Optic (ChoiceCom) [FO9]		30	30	05-Oct-17	17-Nov-17	99												
CUCFO9-121	Place & Cut-Over Telepacific - Sta. 515+00 to 620+00 (Joint Trench) (T	30	30	05-Oct-17	17-Nov-17	99												
Time Warner Cable [CATV0]		232	73	17-Oct-16 A	13-Oct-17	195												
CUCCATV0-110	Cut-Over TWC - Sta. 226+62 to 247+25 (Joint Trench) (Tel 1.0)	51	0	17-Oct-16 A	27-Mar-17 A													
CUCCATV0-120	Place & Cut-Over TWC - Sta. 425+00 to 515+00 (Joint Trench) (Tel 2.0)	30	30	01-Aug-17	15-Sep-17	213												
CUCCATV0-112	Cut-Over TWC - Sta. 298+85 to 370+00 (Joint Trench) (Tel 1.2)	58	58	12-May-17 A	21-Sep-17	77												
CUCCATV0-121	Place & Cut-Over TWC - Sta. 515+00 to 620+00 (Joint Trench) (Tel 2.1)	30	30	11-Aug-17	26-Sep-17	51												
CUCCATV0-113	Cut-Over TWC - Sta. 370+00 to 425+08 (Joint Trench) (Tel 1.3)	51	51	28-Jul-17	13-Oct-17	29												
TW Telecom Fiber Optic [FO0]		1	1	11-Aug-17	11-Aug-17	293												
US183-FO0-004		1	1	11-Aug-17	11-Aug-17	293												
CUCFO0-004	Cut-Over US183-FO0-004 - Sta. 477+52 to 490+73, RT (UG)	1	1	11-Aug-17	11-Aug-17	293												
US183-OHFO0-011		1	1	11-Aug-17	11-Aug-17	24												
CUCOHFO0-011	Cut-Over US183-OHFO0-011 - Sta. 447+10 to 475+49, RT (OH)	1	1	11-Aug-17	11-Aug-17	24												
Enterprise Products [PL3]		20	0	19-Sep-16 A	20-Sep-16 A													
US183-PL3-010		20	0	19-Sep-16 A	20-Sep-16 A													
CUIPL3-010	Construct Infrastr. US183-PL3-010 - Sta. 422+19 to 438+20, LT (UG) R	20	0	19-Sep-16 A	20-Sep-16 A													
Energy Transfer (Houston) [PL1]		304	115	01-Aug-16 A	18-Dec-17	342												
US183-PL1-(All)		304	5	01-Aug-16 A	18-Dec-17	342												
CUCPL5-001	Cut-Over US183-PL5-001 - Sta. 374+50 to 377+50, (UG)	5	0	01-Aug-16 A	05-Aug-16 A													
CUCPL1-003	Cut-Over US183-PL1-(All) - Sta. 504+84 to 525+83, RT (UG)	5	5	12-Dec-17	18-Dec-17	27												
US183-PL1-003		20	20	26-Jun-17	25-Jul-17	27												
CUIPL1-003	Construct Infrastr. US183-PL1-003 - Sta. 504+84 to 525+83, RT (UG)	20	20	26-Jun-17	25-Jul-17	27												
US183-PL1-004		30	30	26-Jul-17	08-Sep-17	27												
CUIPL1-004	Construct Infrastr. US183-PL1-004 - Sta. 525+83 to 527+25, RT< (U	30	30	26-Jul-17	08-Sep-17	27												
US183-PL1-005		20	20	11-Sep-17	10-Oct-17	27												
CUIPL1-005	Construct Infrastr. US183-PL1-005 - Sta. 527+25 to 578+36, LT (UG)	20	20	11-Sep-17	10-Oct-17	27												
US183-PL1-006		20	20	11-Oct-17	09-Nov-17	27												
CUIPL1-006	Construct Infrastr. US183-PL1-006 - Sta. 578+36 to 579+59, RT< (U	20	20	11-Oct-17	09-Nov-17	27												
US183-PL1-007		20	20	10-Nov-17	11-Dec-17	27												
CUIPL1-007	Construct Infrastr. US183-PL1-007 - Sta. 579+59 to 606+45, RT (UG)	20	20	10-Nov-17	11-Dec-17	27												
Kinder Morgan Gas [PL2]		30	0	06-Jun-16 A	15-Jun-16 A													
US183-PL2-002		30	0	06-Jun-16 A	15-Jun-16 A													
CUIPL2-002	Construct Infrastr. US183-PL2-002 - Sta. 445+55 to 503+99, RT (UG)	30	0	06-Jun-16 A	15-Jun-16 A													
Texas Gas Service [G0]		380	187	07-Jun-16 A	06-Apr-18	86												
US183-G0-002		91	0	24-Oct-16 A	06-Nov-16 A													
CUIG0-002	Construct Infrastr. US183-G0-002 - Sta. 209+89 to 235+68, RT	30	0	24-Oct-16 A	06-Nov-16 A													
CUCG0-002	Cut-Over US183-G0-002 - Sta. 209+89 to 235+68, RT	5	0	24-Oct-16 A	06-Nov-16 A													
US183-G0-017		57	0	07-Jun-16 A	25-Nov-16 A													
CUIG0-017	Construct Infrastr. US183-G0-017 - Sta. 278+76 to 278+91, RT<	30	0	07-Jun-16 A	18-Nov-16 A													
CUCG0-017	Cut-Over US183-G0-017 (Incl. 016-019) - Sta. 278+76 to 278+91, RT&L	5	0	18-Nov-16 A	25-Nov-16 A													

█ Remaining Level of Effort
█ Actual Work
█ Critical Remaining Work
█ Actual Level of Effort
█ Remaining Work
◆ Milestone

Activity ID	Activity Name	Original Duration	Remaining Duration	Start	Finish	Total Float	2017		2018				2019				2020	
							Q3	Q4	Q1	Q2	Q3	Q4	Q1	Q2	Q3	Q4	Q1	Q2
US183-G0-021		30	0	20-Mar-17 A	16-Jun-17 A													
CUIG0-021	Construct Infrastr. US183-G0-021 - Sta. 370+00 to 405+00, LT Package	30	0	20-Mar-17 A	16-Jun-17 A													
US183-G0-024		31	0	07-Feb-17 A	16-Mar-17 A													
CUCG0-024	Cut-Over US183-G0-024 - Sta. 345+00 to 354+00, RT Package (#2) MI	5	0	15-Mar-17 A	16-Mar-17 A													
CUIG0-024	Construct Infrastr. US183-G0-024 - Sta. 345+00 to 354+00, RT Packag	30	0	07-Feb-17 A	16-Mar-17 A													
US183-G0-028		30	0	19-Jun-17 A	21-Jun-17 A													
CUIG0-028	Construct Infrastr. US183-G0-028 - Sta. 379+50 Xing Package (#2) Tec	30	0	19-Jun-17 A	21-Jun-17 A													
US183-G0-030		63	7	13-Jun-17 A	06-Jul-17	50												
CUIG0-030	Construct Infrastr. US183-G0-030 - Sta. 380+00 to 388+00, RT Packag	30	2	13-Jun-17 A	28-Jun-17	8												
CUCG0-030	Cut-Over US183-G0-021,028,030 - Sta. 345+00 to 405+00, RT< Pac	5	5	29-Jun-17	06-Jul-17	53												
US183-G0-045		35	0	06-Jan-17 A	07-Jan-17 A													
CUIG0-045	Construct Infrastr. US183-G0-045 - Sta. 437+37 to 445+03, RT (No Cor	30	0	06-Jan-17 A	06-Jan-17 A													
CUCG0-045	Cut-Over US183-G0-045 - Sta. 437+37 to 445+03, RT (No Conflict)	5	0	07-Jan-17 A	07-Jan-17 A													
US183-G0-059		35	35	14-Nov-17	08-Jan-18	8												
CUIG0-059	Construct Infrastr. US183-G0-059 - Sta. 530+23 to 532+31, RT	30	30	14-Nov-17	29-Dec-17	8												
CUCG0-059	Cut-Over US183-G0-059 (Incl. 060) - Sta. 530+23 to 532+31, RT	5	5	02-Jan-18	08-Jan-18	8												
US183-G0-063		35	35	28-Sep-17	20-Nov-17	26												
CUIG0-063	Construct Infrastr. US183-G0-063 - Sta. 530+86 to 536+86, RT	30	30	28-Sep-17	13-Nov-17	26												
CUCG0-063	Cut-Over US183-G0-063 - Sta. 530+86 to 536+86, RT	5	5	14-Nov-17	20-Nov-17	26												
US183-G0-065		34	34	14-Aug-17	04-Oct-17	17												
CUIG0-065	Construct Infrastr. US183-G0-065 - Sta. 536+81 to 556+83, RT<	30	30	14-Aug-17	27-Sep-17	17												
CUCG0-065	Cut-Over US183-G0-065 - Sta. 536+81 to 556+83, RT<	5	5	28-Sep-17	04-Oct-17	19												
US183-G0-066		35	35	29-Jun-17	18-Aug-17	42												
CUIG0-066	Construct Infrastr. US183-G0-066 - Sta. 537+89 to 537+80, RT<	30	30	29-Jun-17	11-Aug-17	8												
CUCG0-066	Cut-Over US183-G0-066 (Incl. 064, 068, 071) - Sta. 537+89 to 537+80,	5	5	14-Aug-17	18-Aug-17	46												
US183-G0-074		33	4	08-May-17 A	25-Aug-17	42												
CUIG0-074	Construct Infrastr. US183-G0-074 - Sta. 552+05 to 552+16, RT<	30	0	08-May-17 A	09-Jun-17 A													
CUCG0-074	Cut-Over US183-G0-074 - Sta. 552+05 to 552+16, RT<	5	5	21-Aug-17	25-Aug-17	46												
US183-G0-075		34	34	14-Aug-17	04-Oct-17	17												
CUIG0-075	Construct Infrastr. US183-G0-075 - Sta. 556+83 to 556+52, RT<	30	30	14-Aug-17	27-Sep-17	8												
CUCG0-075	Cut-Over US183-G0-075 - Sta. 556+83 to 556+52, RT<	5	5	28-Sep-17	04-Oct-17	19												
US183-G0-076		65	65	02-Jan-18	06-Apr-18	86												
CUIG0-076	Construct Infrastr. US183-G0-076 - Sta. 556+83 to 577+21, RT	30	30	02-Jan-18	12-Feb-18	86												
CUCG0-076	Cut-Over US183-G0-076 (Incl. 067) - Sta. 556+83 to 577+21, RT	5	5	02-Apr-18	06-Apr-18	93												
US183-G0-078		35	35	28-Sep-17	20-Nov-17	33												
CUIG0-078	Construct Infrastr. US183-G0-078 - Sta. 578+00 to 590+00, RT<	30	30	28-Sep-17	13-Nov-17	8												
CUCG0-078	Cut-Over US183-G0-078 - Sta. 578+00 to 590+00, RT<	5	5	14-Nov-17	20-Nov-17	33												
US183-G0-085		35	35	13-Feb-18	06-Apr-18	86												
CUIG0-085	Construct Infrastr. US183-G0-085 - Sta. 576+70 RT<	30	30	13-Feb-18	29-Mar-18	86												
CUCG0-085	Cut-Over US183-G0-085 - Sta. 576+70, RT< X-ing	5	5	02-Apr-18	06-Apr-18	93												
US183-G0-086		149	0	01-Nov-16 A	09-Dec-16 A													
CUIG0-086	Construct Infrastr. US183-G0-086 - Sta. 576+90, RT< X-ing	30	0	01-Nov-16 A	01-Dec-16 A													
CUCG0-086	Cut-Over US183-G0-086 - Sta. 576+90, RT< X-ing	5	0	02-Dec-16 A	09-Dec-16 A													
City of Austin [FMO, RW0, W0, WW0]		471	215	17-May-16 A	18-May-18	343												
CUIW0-413	Construct Infrastr. CoA #030 (16") Sta. 296+50 to 307+00, Bore LT	25	0	12-Oct-16 A	14-Nov-16 A													
CUIW0-202	Construct Infrastr. CoA #046 (24"), MLK Blvd. Bore	15	0	20-Jan-17 A	02-Feb-17 A													
CUIW0-201	Construct Infrastr. CoA #030 (16") Sta. 296+50 to 301+50, 305+00 to 3C	10	0	14-Nov-16 A	27-Feb-17 A													
CUIW0-653	Construct Infrastr. CoA #046 (24"), MLK Blvd.	15	0	02-Feb-17 A	09-Mar-17 A													
CUIW0-035a.3	Construct Infrastr. CoA #054 (24"), Sta. 378+50 to 379+50, LT 36" Bore	5	0	13-Mar-17 A	19-Mar-17 A													

█ Remaining Level of Effort
 █ Actual Work
 █ Critical Remaining Work
█ Actual Level of Effort
 █ Remaining Work
 ◆ Milestone

Activity ID	Activity Name	Original Duration	Remaining Duration	Start	Finish	Total Float	2017								2018				2019				2020		
							Q3	Q4	Q1	Q2	Q3	Q4	Q1	Q2	Q3	Q4	Q1	Q2							
CUIW0-035a.2	Construct Infrastr. CoA #054 (24"), Sta. 375+35 to 375+80, LT 36" Bore	5	0	28-Mar-17 A	01-Apr-17 A																				
CUIW0-035a.4	Construct Infrastr. CoA #054S/#063 (24"), Sta. 379+50 to 425+00, LT	40	12	12-Apr-17 A	13-Jul-17	29	█																		
CUIW0-035a.1	Construct Infrastr. CoA #054N (24"), Sta. 374+00 to 379+50, LT	5	5	14-Jul-17	20-Jul-17	35		█																	
CUIWW0-94.2	Construct Infrastr. CoA #WW039 (8"), Sta. 546+00 to 548+00, RT 16" E	8	8	04-Aug-17	16-Aug-17	56			█																
CUIWW0-184.4	Construct Infrastr. CoA #WW052 (16"), 588+20, RT 30" Bore C	6	6	18-Sep-17	26-Sep-17	65				█															
CUIWW0-184.3	Construct Infrastr. CoA #WW052 (16"), 588+20, RT 30" Bore B	6	6	27-Sep-17	05-Oct-17	65					█														
CUIWW0-184.2	Construct Infrastr. CoA #WW052 (16"), 589+00, RT 30" Bore A	6	6	06-Oct-17	13-Oct-17	65						█													
CUIWW0-84	Construct Infrastr. CoA #WW035 (8") - Sta. 535+00 to 544+00, RT	25	25	12-Sep-17	19-Oct-17	4							█												
CUIW0-085	Construct Infrastr. CoA #085/#146 (24"), Sta. 431+00 to 489+00, LT	35	35	01-Sep-17	25-Oct-17	8								█											
CUIWW0-94.1	Construct Infrastr. CoA #WW039 (8"), Sta. 544+00 to 557+00, RT	30	30	15-Sep-17	01-Nov-17	39									█										
CUIWW0-184.1	Construct Infrastr. CoA #WW052 (16"), 588+15 to Sta. 590+25, RT	12	12	16-Oct-17	02-Nov-17	65										█									
CUIWW0-54	Construct Infrastr. CoA #WW054 (8"), 579+00 to Sta. 590+00, RT	25	25	03-Nov-17	11-Dec-17	65											█								
US183-W0-003		21	0	20-Jul-16 A	27-Sep-16 A																				
CUIW0-003	Construct Infrastr. CoA #009 (12"), Sta. 233+00 to 234+00, RT	11	0	20-Jul-16 A	11-Aug-16 A																				
CUCW0-003	Cut-Over CoA #009 (12"), Sta. 226+26 to 233+41, RT	15	0	18-Aug-16 A	27-Sep-16 A																				
US183-W0-011		385	0	17-May-16 A	10-Jun-17 A																				
CUIW0-010	Construct Infrastr. CoA #010 (16"), Sta. 239+00 Bore	20	0	17-May-16 A	16-Jun-16 A																				
CUIW0-213	Construct Infrastr. CoA #011/#014/#15-1 (16"), Sta. 236+00 to 246+00, I	15	0	21-Jul-16 A	25-Oct-16 A																				
CUCW0-011	Cut-Over CoA #011/#014/#015 (16"), Sta. 236+00 to 250+00, LT	15	0	25-Oct-16 A	13-Dec-16 A																				
CUIW0-011	Construct Infrastr. CoA #015-2 (16"), Sta. 246+00 to 250+00, LT	10	0	30-May-17 A	10-Jun-17 A																				
US183-W0-014		51	0	11-May-17 A	13-Jun-17 A																				
CUIW0-014	Construct Infrastr. CoA #021 (16"), Sta. 274+00, RT	10	0	11-May-17 A	13-Jun-17 A																				
CUCW0-014	Cut-Over CoA #021 (16"), Sta. 274+00, RT	15	0	13-Jun-17 A	13-Jun-17 A																				
CUCW0-223	Cut-Over CoA #024/#029/#128 (16"), Sta. 280+00 to 296+50, LT/RT	15	0	13-Jun-17 A	13-Jun-17 A																				
US183-W0-016		20	0	17-Mar-17 A	21-Mar-17 A																				
CUIW0-016	Construct Infrastr. CoA #024/#024-1 (8", 12"), Loyola (SB side)	20	0	17-Mar-17 A	21-Mar-17 A																				
US183-W0-017		10	0	24-Aug-16 A	24-Oct-16 A																				
CUIW0-017	Construct Infrastr. CoA #026 (16"), Sta. 280+00 to 296+50, LT	10	0	24-Aug-16 A	24-Oct-16 A																				
US183-W0-018		292	101	17-Jun-16 A	03-Jan-18	210																			
CUIW0-603	Construct Infrastr. Bore Future Crossing FC1, Sta. 239+75	12	0	17-Jun-16 A	07-Jul-16 A																				
CUIW0-018	Construct Infrastr. CoA #019 (12"), Sta. 280+00 to 280+50, LT	5	0	17-Oct-16 A	19-Oct-16 A																				
CUIW0-643	Construct Infrastr. Bore Future Crossing FC2, Sta. 286+00	12	0	08-Dec-16 A	23-Dec-16 A																				
CUIW0-613	Construct Infrastr. Bore Future Crossing FC3, Sta. 384+30	12	0	02-Mar-17 A	20-Mar-17 A																				
CUIW0-623	Construct Infrastr. Bore Future Crossing FC4, Sta. 401+30	12	12	31-Jul-17	16-Aug-17	65																			
CUIW0-483	Construct Infrastr. CoA #017 (16"), Sta. 279+00 to 280+00 Bore LT	10	10	30-Nov-17	13-Dec-17	210																			
CUIW0-633	Construct Infrastr. Bore Future Crossing FC5, Sta. 3548+00	12	12	14-Dec-17	03-Jan-18	210																			
US183-W0-019		15	0	23-Mar-17 A	08-Apr-17 A																				
CUIW0-019	Construct Infrastr. CoA #029 (16"), Sta. 280+00 to 296+50, RT	15	0	23-Mar-17 A	08-Apr-17 A																				
US183-W0-020		45	0	15-Sep-16 A	02-Nov-16 A																				
CUIW0-020	Construct Infrastr. CoA #128 (16"), Sta. 296+50	5	0	25-Oct-16 A	02-Nov-16 A																				
CUIW0-493	Construct Infrastr. CoA #128 (16"), Sta. 296+50 Bore	15	0	15-Sep-16 A	02-Nov-16 A																				
US183-W0-021		49	0	11-Oct-16 A	22-Apr-17 A																				
CUIW0-423	Construct Infrastr. CoA #032 (24"), Sta. 306+00 Bore	15	0	11-Oct-16 A	20-Oct-16 A																				
CUIW0-021	Construct Infrastr. CoA #032 (24"), Sta. 306+00	10	0	12-Nov-16 A	22-Apr-17 A																				
US183-W0-022		192	15	30-Sep-16 A	18-Jul-17	6																			
CUIW0-223	Construct Infrastr. CoA #036/#36-1 (24"), Sta. 305+00 to 318+00, RT	15	0	30-Sep-16 A	26-Jan-17 A																				
CUIW0-243	Construct Infrastr. CoA #045 (24"), Sta. 338+00 to 342+00, RT	10	0	26-Jan-17 A	08-Mar-17 A																				
CUIW0-022	Construct Infrastr. CoA #040 (24"), Sta. 318+00 to 330+50, RT	15	0	01-Feb-17 A	16-Mar-17 A																				

█ Remaining Level of Effort
 █ Actual Work
 █ Critical Remaining Work
█ Actual Level of Effort
 █ Remaining Work
 ◆ Milestone

Activity ID	Activity Name	Original Duration	Remaining Duration	Start	Finish	Total Float	2017		2018				2019				2020	
							Q3	Q4	Q1	Q2	Q3	Q4	Q1	Q2	Q3	Q4	Q1	Q2
CUCW0-022	Cut-Over CoA #32/#036/#036-1 (24"), Sta. 305+00 to 330+50, RT	15	15	26-Jun-17	18-Jul-17	6												
US183-W0-024		131	0	19-Dec-16 A	19-May-17 A													
CUIW0-233	Construct Infrastr. CoA #037 (16"), Sta. 314+00 to 330+50, LT	10	0	27-Dec-16 A	30-Jan-17 A													
CUIW0-024	Construct Infrastr. CoA #033 (16"), Sta. 307+00 to 314+00, LT	10	0	19-Dec-16 A	02-Mar-17 A													
CUCW0-024.1	Cut-Over CoA #033/#037/#40/#41/#043/#45/#46 (16"), Sta. 296+50 to 3	20	0	12-Apr-17 A	15-Apr-17 A													
CUCW0-024.2	Cut-Over CoA #19/#26/#030 (16"), Sta. 296+50 to 330+50, LT	20	0	19-May-17 A	19-May-17 A													
US183-W0-025		132	0	26-Oct-16 A	28-Jan-17 A													
CUIW0-503	Construct Infrastr. CoA #043 (16"), Sta. 330+50 Bore	25	0	26-Oct-16 A	30-Nov-16 A													
CUIW0-025	Construct Infrastr. CoA #043 (16"), Sta. 330+50	5	0	03-Jan-17 A	28-Jan-17 A													
US183-W0-029		115	53	01-Mar-17 A	13-Sep-17	281												
CUIW0-029.3	Construct Infrastr. CoA #053 (12"), Sta. 378+40 to 379+30, LT 24" Bore	5	0	20-Mar-17 A	25-Mar-17 A													
DUAW-P11.6	Design & Approval CoA (Pressure Point/NXP Connection)	40	14	01-Mar-17 A	14-Jul-17	300												
CUIW0-029.1	Construct Infrastr. CoA #053 (12"), Sta. 372+00 to 416+00, LT	40	18	05-May-17 A	21-Jul-17	24												
CUCW0-029	Cut-Over CoA #053 (12"), Sta. 372+00 to 416+00, LT	15	15	24-Jul-17	14-Aug-17	24												
CUIW0-029.P	Construct Infrastr. CoA (Pressure Point/NXP Connection)	40	40	17-Jul-17	13-Sep-17	281												
US183-W0-048		165	15	21-Apr-17 A	04-Jan-18	198												
CUIW0-253	Construct Infrastr. CoA #048 (24"), Sta. 351+00 to 375+00, RT	25	0	21-Apr-17 A	09-Jun-17 A													
CUIW0-046	Construct Infrastr. CoA #WW048 (18"), Sta. 586+00 to 590+00, LT	15	15	12-Dec-17	04-Jan-18	198												
US183-W0-033		87	5	13-Feb-17 A	20-Jul-17	29												
CUIW0-433	Construct Infrastr. CoA #051 (24"), Sta. 375+00 Bore	20	0	13-Feb-17 A	17-Mar-17 A													
CUIW0-033	Construct Infrastr. CoA #051 (24"), Sta. 375+00	5	5	14-Jul-17	20-Jul-17	29												
US183-W0-041		213	6	30-Jan-17 A	19-Jan-18	198												
CUIW0-041-1	Construct Infrastr. CoA #041-1 (8"), MLK Blvd. Bore	15	0	06-Feb-17 A	09-Feb-17 A													
CUIW0-041.1	Construct Infrastr. CoA #041 (16"), Sta. 330+50 to 343+00, LT	15	0	30-Jan-17 A	28-Feb-17 A													
CUIW0-041.2	Construct Infrastr. CoA #041 - (E13A) (16"), Sta. 341+00, LT	6	6	12-Jan-18	19-Jan-18	198												
US183-W0-042		80	15	15-Feb-17 A	09-Aug-17	6												
CUIW0-443	Construct Infrastr. CoA #066 (16"), Sta. 414+00 Bore	15	0	15-Feb-17 A	24-Feb-17 A													
CUIW0-042	Construct Infrastr. CoA #066 (16"), Sta. 414+00	5	0	30-May-17 A	12-Jun-17 A													
CUCW0-042	Cut-Over CoA #066 (16"), Sta. 414+00	15	15	19-Jul-17	09-Aug-17	6												
US183-W0-057		18	23	06-Jun-17 A	28-Jul-17	4												
CUIW0-030	Construct Infrastr. CoA #057/#061 (12", 16"), Sta. 375+00 to 387+00, RT	15	8	06-Jun-17 A	07-Jul-17	4												
CUCW0-030	Cut-Over CoA #057/#061 (12", 16", 24"), Sta. 351+00 to 387+00, RT	15	15	10-Jul-17	28-Jul-17	4												
US183-W0-061		119	119	20-Nov-17	18-May-18	332												
CUIW0-533	Construct Infrastr. CoA #124 (24") at Airport Bore	20	20	20-Nov-17	20-Dec-17	371												
CUIW0-061	Construct Infrastr. CoA #124 (24") at Airport-7th Street	10	10	12-Apr-18	26-Apr-18	292												
CUCW0-061	Cut-Over CoA #124 (24") at 7th Street	15	15	27-Apr-18	18-May-18	332												
US183-W0-066		207	185	08-May-17 A	04-Apr-18	347												
CUIW0-066.3	Construct Infrastr. CoA #092 (24") Sta. 528+70 to 529+10, RT 36" Bore	5	0	08-May-17 A	10-May-17 A													
CUIW0-066.2	Construct Infrastr. CoA #092 (24") Sta. 530+00 to 531+00, RT 36" Bore	8	0	10-May-17 A	16-May-17 A													
CUIW0-066.1	Construct Infrastr. CoA #092 (24") Sta. 524+00 to 536+50, RT	25	25	26-Jun-17	01-Aug-17	10												
CUCW0-066	Cut-Over CoA #92 (24") at Montopolis Drive	15	15	02-Aug-17	24-Aug-17	492												
CUCW0-062	Cut-Over CoA #80 (24"), Sta. 489+00 LT to Airport Blvd.	20	20	05-Mar-18	04-Apr-18	122												
US183-W0-067		100	100	06-Nov-17	05-Apr-18	344												
CUIW0-067	Construct Infrastr. CoA #088 (24"), Sta. 536+00 to 543+00, LT	15	15	06-Nov-17	28-Nov-17	4												
CUCW0-067	Cut-Over CoA #088 (24"), Sta. 536+00 to 543+00, LT	15	15	29-Nov-17	20-Dec-17	44												
CUCW0-069	Cut-Over CoA #090 (12"), Sta. 536+00 to 543+00, LT	15	15	14-Mar-18	05-Apr-18	344												
US183-W0-069		15	15	20-Feb-18	13-Mar-18	344												
CUIW0-069	Construct Infrastr. CoA #090 (12"), Sta. 536+00 to 543+00, LT	15	15	20-Feb-18	13-Mar-18	344												

█ Remaining Level of Effort
 █ Actual Work
 █ Critical Remaining Work
█ Actual Level of Effort
 █ Remaining Work
 ◆ Milestone

Activity ID	Activity Name	Original Duration	Remaining Duration	Start	Finish	Total Float	2017		2018				2019				2020			
							Q3	Q4	Q1	Q2	Q3	Q4	Q1	Q2	Q3	Q4	Q1	Q2		
US183-W0-086		101	20	05-May-17 A	28-Nov-17	59														
CUIW0-543	Construct Infrastr. CoA #086 (24"), Sta. 536+50 Bore	20	0	05-May-17 A	19-Jun-17 A															
CUIW0-075	Construct Infrastr. CoA #086 (24"), Sta. 536+50	5	5	27-Oct-17	03-Nov-17	4														
CUCW0-075	Cut-Over CoA #086 (24"), Sta. 536+50 Bore	15	15	06-Nov-17	28-Nov-17	59														
US183-W0-076		116	116	03-Jul-17	27-Dec-17	412														
CUIW0-313.2	Construct Infrastr. CoA #110 (16"), Sta. 547+00, RT 30" Bore A	7	7	03-Jul-17	12-Jul-17	3														
CUIW0-313.3	Construct Infrastr. CoA #110 (16"), Sta. 549+00, RT 30" Bore B	5	5	13-Jul-17	19-Jul-17	3														
CUIW0-313.4	Construct Infrastr. CoA #110 (16"), Sta. 550+00, RT 30" Bore C	5	5	20-Jul-17	26-Jul-17	3														
CUIW0-313.5	Construct Infrastr. CoA #110 (16"), Sta. 552+00, RT 30" Bore D	4	4	27-Jul-17	01-Aug-17	3														
CUIW0-313.6	Construct Infrastr. CoA #110 (16"), Sta. 555+00, RT 30" Bore E	2	2	02-Aug-17	03-Aug-17	3														
CUIW0-313.1	Construct Infrastr. CoA #110 (16"), Sta. 544+00 to 557+00, RT	9	9	31-Jul-17	11-Aug-17	3														
CUIW0-076.2	Construct Infrastr. CoA #123 (16"), Sta. 582+00 to 584+00, RT 30" Bore	17	17	17-Aug-17	12-Sep-17	56														
CUIW0-323	Construct Infrastr. CoA #117 (16"), Sta. 557+00 to 582+00, RT	45	45	13-Sep-17	20-Nov-17	3														
CUIW0-353.2	Construct Infrastr. CoA #139 (8"), SH 71 WB Sta. 136+50, 16" Bore	5	5	21-Nov-17	29-Nov-17	210														
CUIW0-076.1	Construct Infrastr. CoA #123 (16"), Sta. 582+00 to 589+00, RT	8	8	21-Nov-17	04-Dec-17	3														
CUIW0-353.1	Construct Infrastr. CoA #139 (8"), SH 71 WB Sta. 136+50	15	15	04-Dec-17	26-Dec-17	413														
CUCW0-076	Cut-Over CoA #110/117 (16"), Sta. 544+00-582+00, RT	15	15	05-Dec-17	27-Dec-17	3														
US183-W0-078		61	75	22-Jun-17 A	17-Nov-17	27														
CUIW0-553	Construct Infrastr. CoA #101 (16"), Sta. 543+62 Bore	15	8	22-Jun-17 A	07-Aug-17	51														
CUIW0-078	Construct Infrastr. CoA #101 (16"), Sta. 543+62	5	5	20-Oct-17	26-Oct-17	4														
CUCW0-078	Cut-Over CoA #101 (16"), Sta. 543+62 Bore	15	15	27-Oct-17	17-Nov-17	27														
US183-W0-100		80	80	20-Jul-17	17-Nov-17	27														
CUIW0-513	Construct Infrastr. CoA #100 (24") Montopolis Bore	15	15	20-Jul-17	10-Aug-17	4														
CUIW0-100	Construct Infrastr. CoA #100/#103 (12", 16", 24"), Sta. 530+00 to 544+0	20	20	11-Aug-17	11-Sep-17	4														
CUCW0-100	Cut-Over CoA #100/#103 (12", 16", 24"), Sta. 530+00 to 544+00, RT	15	15	27-Oct-17	17-Nov-17	27														
US183-W0-105		94	94	23-Oct-17	13-Mar-18	37														
CUIW0-573	Construct Infrastr. CoA #105 (12"), Sta. 551+00 to 553+00, LT Bore	20	20	23-Oct-17	20-Nov-17	68														
CUIW0-293.1	Construct Infrastr. CoA #112N (12"), Sta. 557+00 to 566+00, LT	15	15	06-Nov-17	28-Nov-17	14														
CUIW0-293.2	Construct Infrastr. CoA #112S (12"), Sta. 566+00 to 582+00, LT	35	35	29-Nov-17	19-Jan-18	14														
CUIW0-105	Construct Infrastr. CoA #105 (12"), Sta. 543+00 to 557+00, LT	20	20	22-Jan-18	16-Feb-18	14														
CUCW0-105	Cut-Over CoA #105/#112 (12"), Sta. 543+00 to 582+00, LT	15	15	20-Feb-18	13-Mar-18	37														
US183-W0-107		119	119	13-Sep-17	13-Mar-18	4														
CUIW0-563	Construct Infrastr. CoA #107 (24"), Sta. 551+00 to 553+00, LT Bore	25	25	13-Sep-17	20-Oct-17	68														
CUIW0-343	Construct Infrastr. CoA #118 (12"), Sta. 582+00 to 589+00	10	10	20-Oct-17	03-Nov-17	14														
CUIW0-303.2	Construct Infrastr. CoA #114S (24"), Sta. 566+00 to 589+00, LT	15	15	29-Nov-17	20-Dec-17	4														
CUIW0-303.1	Construct Infrastr. CoA #114N (24"), Sta. 557+00 to 566+00, LT	10	10	21-Dec-17	05-Jan-18	4														
CUIW0-107	Construct Infrastr. CoA #107 (24"), Sta. 543+00 to 557+00, LT	25	25	08-Jan-18	09-Feb-18	4														
CUCW0-107	Cut-Over CoA #107/#114 (24"), Sta. 543+00 to 588+50, LT	20	20	12-Feb-18	13-Mar-18	4														
US183-W0-157		126	126	10-Jul-17	17-Jan-18	413														
CUIW0-463	Construct Infrastr. CoA #120 (16"), Sta. 582+00 Bore	15	15	10-Jul-17	28-Jul-17	65														
CUCW0-373	Cut-Over CoA #118 (12"), Sta. 582+00 to 589+00, RT	15	15	06-Nov-17	28-Nov-17	94														
CUIW0-273	Construct Infrastr. CoA #120 (16"), Sta. 582+00	5	5	27-Nov-17	01-Dec-17	76														
CUIW0-157	Construct Infrastr. CoA #157/#158 (12"), Sta. 579+00 to 581+00, LT	10	10	05-Dec-17	18-Dec-17	78														
CUCW0-273	Cut-Over CoA #120 (16"), Sta. 582+00	15	15	04-Dec-17	26-Dec-17	76														
CUCW0-383	Cut-Over CoA #123 (16"), Sta. 582+00 to 589+00, RT	15	15	05-Dec-17	27-Dec-17	75														
CUCW0-157	Cut-Over CoA #157/#158 (12"), Sta. 579+00 to 581+00, LT	15	15	20-Dec-17	11-Jan-18	78														
CUCW0-353	Cut-Over CoA #139, WB Sta. 136+50	15	15	27-Dec-17	17-Jan-18	413														
US183-FM0-022		15	15	01-Sep-17	25-Sep-17	62														

█ Remaining Level of Effort
 █ Actual Work
 █ Critical Remaining Work
█ Actual Level of Effort
 █ Remaining Work
 ◆ Milestone

Activity ID	Activity Name	Original Duration	Remaining Duration	Start	Finish	Total Float	2017		2018				2019				2020	
							Q3	Q4	Q1	Q2	Q3	Q4	Q1	Q2	Q3	Q4	Q1	Q2
CUCFM0-022	Cut-Over CoA #19, Sta. 432+12 to 474+53, LT	15	15	01-Sep-17	25-Sep-17	62												
US183-WW0-003		20	0	01-Aug-16 A	28-Sep-16 A													
CUIWW0-003	Construct Infrastr. CoA #WW001 (8"), Springdale/Manor	10	0	01-Aug-16 A	13-Aug-16 A													
CUCWW0-003	Cut-Over CoA #WW001, Springdale/Manor	15	0	06-Sep-16 A	28-Sep-16 A													
US183-WW0-005		100	100	13-Sep-17	12-Feb-18	-93												
CUIWW0-204	Construct Infrastr. CoA #WW005 (72"), Sta. 306+00, X-ing (Procurement)	40	40	13-Sep-17	13-Nov-17	-93												
CUIWW0-194	Construct Infrastr. CoA #WW005 (72"), Sta. 306+00, X-ing Bore	50	50	14-Nov-17	29-Jan-18	-93												
CUIWW0-005	Construct Infrastr. CoA #WW005 (72"), Sta. 306+00, X-ing	10	10	30-Jan-18	12-Feb-18	-93												
US183-WW0-006		25	25	30-Jan-18	07-Mar-18	167												
CUIWW0-184	Construct Infrastr. CoA #WW088 (8") Sta. 329+00, LT Bore	15	15	30-Jan-18	20-Feb-18	167												
CUIWW0-006	Construct Infrastr. CoA #WW088 (8") Sta. 329+00, LT	10	10	21-Feb-18	07-Mar-18	167												
US183-WW0-009		45	0	21-Dec-16 A	21-Apr-17 A													
CUIWW0-174	Construct Infrastr. CoA #WW011 (8"), Sta. 358+00 Bore	30	0	21-Dec-16 A	02-Feb-17 A													
CUIWW0-009	Construct Infrastr. CoA #WW011 (8"), Sta. 358+00	5	0	08-Feb-17 A	21-Apr-17 A													
US183-WW0-015		20	20	14-Aug-17	12-Sep-17	3												
CUIWW0-015	Construct Infrastr. CoA #WW015/#WW016 (8"), Sta. 379+00 to 386+00	20	20	14-Aug-17	12-Sep-17	3												
US183-WW0-025		134	134	12-Oct-17	03-May-18	342												
CUIWW0-164.1	Construct Infrastr. CoA #WW084 (21"), Sta. 500+00, 42" Bore B	7	7	12-Oct-17	23-Oct-17	371												
CUIWW0-164.2	Construct Infrastr. CoA #WW084 (21"), Sta. 499+60, 42" Bore A	18	18	24-Oct-17	17-Nov-17	371												
CUIWW0-025	Construct Infrastr. CoA #WW084 (21"), Sta. 499+50 to 500+70	10	10	28-Mar-18	11-Apr-18	292												
CUCWW0-025	Cut-Over CoA #WW084, Sta. 499+60	15	15	12-Apr-18	03-May-18	342												
US183-WW0-042		25	25	09-Aug-17	14-Sep-17	39												
CUIWW0-042	Construct Infrastr. CoA #WW042/#WW044/#WW086 (8") - Sta. 557+0	25	25	09-Aug-17	14-Sep-17	39												
US183-WW0-047		15	15	02-Nov-17	22-Nov-17	71												
CUIWW0-047	Construct Infrastr. CoA #WW040 (8"), Sta. 562+00 to 570+00, LT	15	15	02-Nov-17	22-Nov-17	71												
US183-WW0-051		20	20	17-Aug-17	15-Sep-17	65												
CUIWW0-144	Construct Infrastr. CoA #WW044 (24"), Sta. 574+30 Bore	20	20	17-Aug-17	15-Sep-17	65												
US183-WW0-023		42	5	21-Apr-17 A	27-Jul-17	29												
CUIWW0-134	Construct Infrastr. CoA #WW023 (21"), Sta. 444+90 Bore	20	0	21-Apr-17 A	19-May-17 A													
CUIWW0-018	Construct Infrastr. CoA #WW023 (21"), Sta. 444+90	5	5	21-Jul-17	27-Jul-17	29												
US183-W0-004		29	0	18-Oct-16 A	19-Nov-16 A													
CUIW0-004	Construct Infrastr. CoA #004 (12"), Springdale/Manor	10	0	18-Oct-16 A	03-Nov-16 A													
CUCW0-004	Cut-Over CoA #004 (12"), Springdale/Manor	15	0	03-Nov-16 A	19-Nov-16 A													
US183-W0-049		67	5	04-Apr-17 A	03-Aug-17	29												
CUIW0-453	Construct Infrastr. CoA #071 (12"), Sta. 444+80 Bore	20	0	04-Apr-17 A	17-Apr-17 A													
CUIW0-049	Construct Infrastr. CoA #071 (12"), Sta. 444+80	5	5	28-Jul-17	03-Aug-17	29												
US183-W0-068		30	30	13-Oct-17	29-Nov-17	166												
CUIW0-203	Construct Infrastr. CoA #068 (12"), Sta. 437+00 to 468+00, LT	15	15	13-Oct-17	06-Nov-17	166												
CUCW0-203	Cut-Over CoA #68/#71 (12"), Sta. 437+00 to 468+00, LT	15	15	07-Nov-17	29-Nov-17	166												
US183-WW0-019		25	25	26-Jul-17	31-Aug-17	8												
CUIWW0-64	Construct Infrastr. CoA #WW019 (36" FM) Sta. 433+00 to 470+00, LT	25	25	26-Jul-17	31-Aug-17	8												
US183-WW0-026		107	107	16-Oct-17	27-Mar-18	367												
CUIWW0-154.1	Construct Infrastr. CoA #WW085 (24"), Sta. 508+30, 36" Bore C	10	10	16-Oct-17	30-Oct-17	231												
CUIWW0-154.2	Construct Infrastr. CoA #WW085 (24"), Sta. 508+35, 36" Bore B	15	15	01-Nov-17	21-Nov-17	231												
CUIWW0-154.3	Construct Infrastr. CoA #WW085 (24"), Sta. 510+40, 36" Bore A	10	10	22-Nov-17	07-Dec-17	231												
CUCWW0-026	Cut-Over CoA #WW085, Sta. 500+00 Betterment	15	15	08-Dec-17	02-Jan-18	424												
CUIWW0-026	Construct Infrastr. CoA #WW085 (24"), Sta. 510+00	15	15	05-Mar-18	27-Mar-18	292												
US183-W0-077		40	40	04-Aug-17	05-Oct-17	480												
CUIW0-057	Construct Infrastr. CoA #077 (16"), Sta. 489+00 to 499+00, RT	25	25	04-Aug-17	12-Sep-17	166												

	Remaining Level of Effort		Actual Work		Critical Remaining Work
	Actual Level of Effort		Remaining Work		Milestone

Activity ID	Activity Name	Original Duration	Remaining Duration	Start	Finish	Total Float	183S - Master Schedule																				
							2017		2018				2019				2020										
							Q3	Q4	Q1	Q2	Q3	Q4	Q1	Q2	Q3	Q4	Q1	Q2									
CUCW0-057	Cut-Over CoA #077 (16"), Sta. 489+00 to 499+00, RT	15	15	13-Sep-17	05-Oct-17	480																					
US183-W0-143		25	25	05-Jan-18	08-Feb-18	408																					
CUIW0-263	Construct Infrastr. CoA #143 (12"), Sta. 434+00 at Thurgood Ave.	5	5	05-Jan-18	11-Jan-18	198																					
CUCW0-213	Cut-Over CoA #143 (12"), Sta. 434+00 at Thurgood Ave.	20	20	12-Jan-18	08-Feb-18	408																					
UFO [FO7]		228	51	07-Nov-16 A	11-Sep-17	283																					
US183-FO7-001		228	51	07-Nov-16 A	11-Sep-17	283																					
CUCOHFO7-110	Cut-Over UFO - Sta. 226+62 to 247+25 (Joint Trench) (Tel 1.0)	51	0	07-Nov-16 A	27-Mar-17 A																						
CUCOHFO7-113	Cut-Over UFO - Sta. 370+00 to 425+08 (Joint Trench) (Tel 1.3)	51	51	12-May-17 A	11-Sep-17	283																					
CUCOHFO7-112	Cut-Over UFO - Sta. 298+85 to 370+00 (Joint Trench) (Tel 1.2)	51	51	24-Apr-17 A	11-Sep-17	283																					
Utility Betterments		363	255	09-Nov-16 A	23-Jul-18	292																					
City of Austin Betterments		363	255	09-Nov-16 A	23-Jul-18	292																					
CUIW0-383	Construct Infrastr. CoA Water Line North - New (Betterment)	30	30	09-Nov-16 A	09-Aug-17	494																					
CUIW0-393	Construct Infrastr. CoA Water Line North - Upgrade (Betterment)	30	30	09-Nov-16 A	09-Aug-17	494																					
CEASW0-0403	Easements - New Lines & Betterments (W#63/75/80/85/WW#18/19) (B)	30	30	09-Nov-16 A	09-Aug-17	494																					
CUIW0-593.2	Construct Infrastr. CoA #080 (24") Sta. 512+50 to 513+80 Bore D	10	10	09-Aug-17	23-Aug-17	211																					
CUIW0-593.3	Construct Infrastr. CoA #080 (24") Sta. 511+25 to 511+75 Bore C	10	10	24-Aug-17	07-Sep-17	211																					
CUIW0-593.4	Construct Infrastr. CoA #080 (24") Sta. 510+50 to 511+05 Bore B	10	10	08-Sep-17	22-Sep-17	211																					
CUIW0-593.5	Construct Infrastr. CoA #080 (24") Sta. 509+05 to 510+50 Bore A	12	12	25-Sep-17	11-Oct-17	211																					
CUIW0-363	Construct Infrastr. CoA Water Line South - New (Betterment)	30	30	05-Dec-17	18-Jan-18	389																					
CUIW0-373	Construct Infrastr. CoA Water Line South - Upgrade (Betterment)	30	30	05-Dec-17	18-Jan-18	389																					
CUIW0-593.1	Construct Infrastr. CoA #080 (24") Sta. 489+00 to 515+50 & Xing	50	50	20-Dec-17	02-Mar-18	122																					
CUIWW0-124	Construct Infrastr. CoA Waste Water Line South - Upgrade (Betterment)	55	55	12-Apr-18	09-Jul-18	302																					
CUIWW0-114	Construct Infrastr. CoA Waste Water Line South - New (Betterment)	55	55	27-Apr-18	23-Jul-18	292																					
US183-W0-046 Betterment		30	0	12-Apr-17 A	13-Apr-17 A																						
CUCW0-202	Cut-Over CoA #046 Bore at MLK Blvd. Betterment	15	0	12-Apr-17 A	13-Apr-17 A																						
CUCW0-393	Cut-Over CoA #045/#046 (24") Sta. 338+00 to 344+00, RT	15	0	12-Apr-17 A	13-Apr-17 A																						
US183-W0-063/083 Betterment		15	15	14-Jul-17	03-Aug-17	37																					
CUCW0-035a.2	Cut-Over CoA #048/051/#054N (24"), Sta. 357+00 to 379+50, LT/RT	5	5	21-Jul-17	27-Jul-17	35																					
CUCW0-035a.1	Cut-Over CoA #054S/#063 (24"), Sta. 379+50 to 425+00, LT	15	15	14-Jul-17	03-Aug-17	37																					
US183-W0-075 Betterment		35	35	13-Sep-17	06-Nov-17	391																					
CUIW0-055	Construct Infrastr. CoA #075 (12"), Sta. 472+00 to 489+00, RT	20	20	13-Sep-17	12-Oct-17	166																					
CUCW0-055	Cut-Over CoA #075 (12"), Sta. 472+00 to 489+00, RT Betterment	15	15	13-Oct-17	06-Nov-17	391																					
US183-W0-085 Betterment		20	20	26-Oct-17	27-Nov-17	8																					
CUCW0-085	Cut-Over CoA #085/#146 (24"), Sta. 431+00 to 489+00, LT Betterment (20	20	26-Oct-17	27-Nov-17	8																					
US183-WW0-018 Betterment		45	20	26-May-17 A	25-Jul-17	8																					
CUIWW0-019	Construct Infrastr. CoA #WW018 (36") Sta. 445+00 to 483+00, LT	45	20	26-May-17 A	25-Jul-17	8																					
Design		503	47	10-Sep-15 A	05-Sep-17	287																					
General Activities and Field Work		249	0	10-Sep-15 A	26-Mar-17 A																						
Design Mobilization		40	0	10-Sep-15 A	20-Nov-15 A																						
ADMIN-191	CRC Design Mobilization	40	0	10-Sep-15 A	20-Nov-15 A																						
Survey Work		60	0	10-Sep-15 A	15-Dec-15 A																						
ADMIN-180	Conduct/Complete Site Surveys and Investigations for Approval [DBC 7.	60	0	10-Sep-15 A	15-Dec-15 A																						
Geotechnical Investigations		266	0	10-Sep-15 A	26-Mar-17 A																						
DGEB-200	Develop Detailed Boring Program (TP 14.0)	20	0	10-Sep-15 A	20-Sep-15 A																						
DGEB-0200	Geotechnical Borings (Pavement) [Pavement was Prescribed]	20	0	01-Dec-15 A	01-Dec-15 A																						
DGEL-0200	Geotechnical Lab Testing (Pavement) [Pavement was Prescribed]	20	0	01-Dec-15 A	01-Dec-15 A																						
DGER-0200	Geotechnical Reports (Pavement) [Pavement was Prescribed]	50	0	01-Dec-15 A	01-Dec-15 A																						
DGEB-0000	Geotechnical Borings (Bridge)	60	0	10-Sep-15 A	15-Apr-16 A																						

Activity ID	Activity Name	Original Duration	Remaining Duration	Start	Finish	Total Float	2017		2018				2019				2020	
							Q3	Q4	Q1	Q2	Q3	Q4	Q1	Q2	Q3	Q4	Q1	Q2
DGEB-0100	Geotechnical Borings (Wall)	30	0	10-Sep-15 A	15-Apr-16 A													
DGEL-0000	Geotechnical Lab Testing (Bridge)	65	0	10-Sep-15 A	22-Apr-16 A													
DGEL-0100	Geotechnical Lab Testing (Wall)	30	0	10-Sep-15 A	22-Apr-16 A													
DGER-0000	Geotechnical Reports (Bridge)	226	0	01-Oct-15 A	26-Mar-17 A													
DGER-0100	Geotechnical Reports (Wall)	59	0	28-Dec-15 A	26-Mar-17 A													
Develop Specifications		119	0	10-Sep-15 A	12-Apr-16 A													
Drainage / Hydraulics		119	0	10-Sep-15 A	12-Apr-16 A													
DSP-0100	Develop/Submit Specifications - Drainage/Hydraulics	80	0	10-Sep-15 A	02-Mar-16 A													
DSP-170	CTRMA Review/Approval - Drainage/Hydraulics Specifications	5	0	03-Mar-16 A	12-Apr-16 A													
Roadway		119	0	10-Sep-15 A	12-Apr-16 A													
DSP-0110	Develop/Submit Specifications - Roadway	80	0	10-Sep-15 A	02-Mar-16 A													
DSP-180	CTRMA Review/Approval - Roadway Specifications	5	0	03-Mar-16 A	12-Apr-16 A													
Structures		119	0	10-Sep-15 A	12-Apr-16 A													
DSP-0160	Develop/Submit Specifications - Structures	80	0	10-Sep-15 A	02-Mar-16 A													
DSP-230	CTRMA Review/Approval - Structures Specifications	5	0	03-Mar-16 A	12-Apr-16 A													
ITS/Electrical		119	0	10-Sep-15 A	12-Apr-16 A													
DSP-0170	Develop/Submit Specifications - ITS/Electrical	80	0	10-Sep-15 A	02-Mar-16 A													
DSP-240	CTRMA Review/Approval - ITS/Electrical Specifications	5	0	03-Mar-16 A	12-Apr-16 A													
Geotechnical		119	0	10-Sep-15 A	12-Apr-16 A													
DSP-0130	Develop/Submit Specifications - Geotechnical	80	0	10-Sep-15 A	02-Mar-16 A													
DSP-200	CTRMA Review/Approval - Geotechnical Specifications	5	0	03-Mar-16 A	12-Apr-16 A													
Utilities		119	0	10-Sep-15 A	12-Apr-16 A													
DSP-0120	Develop/Submit Specifications - Utilities	80	0	10-Sep-15 A	02-Mar-16 A													
DSP-190	CTRMA Review/Approval - Utilities Specifications	5	0	03-Mar-16 A	12-Apr-16 A													
Walls		119	0	10-Sep-15 A	12-Apr-16 A													
DSP-0150	Develop/Submit Specifications - Walls	80	0	10-Sep-15 A	02-Mar-16 A													
DSP-220	CTRMA Review/Approval - Walls Specifications	5	0	03-Mar-16 A	12-Apr-16 A													
MOT		119	0	10-Sep-15 A	12-Apr-16 A													
DSP-0140	Develop/Submit Specifications - Maintenance of Traffic (MOT)	80	0	10-Sep-15 A	02-Mar-16 A													
DSP-210	CTRMA Review/Approval - Maintenance of Traffic (MOT) Specifications	5	0	03-Mar-16 A	12-Apr-16 A													
Environmental Design		152	50	10-Sep-15 A	05-Sep-17	71												
Erosion Control/SWPPP/EPIC		152	50	10-Sep-15 A	05-Sep-17	71												
ADMIN-200	CRC Address Environmental Permits Issues and Commitments (EPIC)	60	0	10-Sep-15 A	20-Jan-16 A													
DSWP-0000	Develop Storm Water Pollution-Prevention Plan (SWPPP) (Incl. NOI / SI	60	0	10-Sep-15 A	19-Feb-16 A													
DSWP-0010	Review/Approval of Storm Water Pollution-Prevention Plan (SWPPP)	20	0	20-Feb-16 A	14-Mar-16 A													
ADMIN-1006	Environmental Re-evaluation A (including Review/Approval)	60	0	30-Nov-15 A	22-May-17 A													
ADMIN-1016	Environmental Re-evaluation B (including Review/Approval)	70	50	30-Nov-15 A	05-Sep-17	71												
Design Packages		503	0	10-Sep-15 A	22-May-17 A													
Aesthetics Packages		30	0	10-Sep-15 A	21-Mar-17 A													
Aesthetic Package 1		30	0	10-Sep-15 A	21-Mar-17 A													
DAE01-010	Design Aesthetics Pkg. 01 - Master Aesthetics Plan	30	0	10-Sep-15 A	21-Mar-17 A													
Maintenance of Traffic (MOT)		256	0	10-Sep-15 A	26-Mar-17 A													
MOT Package 0 (Early)		163	0	10-Sep-15 A	15-Apr-16 A													
DEMO01-10	Design Early MOT Pkg. 01 - Preliminary (30%)	50	0	10-Sep-15 A	16-Nov-15 A													
DEMO01-50	Design Early MOT Pkg. 01 - Final (100%)	25	0	25-Jan-16 A	19-Feb-16 A													
DEMO01-70	Design Early MOT Pkg. 01 - Release for Construction (RFC)	5	0	26-Mar-16 A	15-Apr-16 A													
DEMO01-90	Early MOT Pkg. 01 - Final Concurrence (RFC)	2	0	01-Apr-16 A	15-Apr-16 A													
MOT Package 1		187	0	10-Sep-15 A	09-Dec-16 A													

█ Remaining Level of Effort
 █ Actual Work
 █ Critical Remaining Work
█ Actual Level of Effort
 █ Remaining Work
 ◆ Milestone

183 South Project (PBS-2) SU21 Time Impact Analysis		183S - Master Schedule					15-Aug-17 09:52											
Activity ID	Activity Name	Original Duration	Remaining Duration	Start	Finish	Total Float	2017		2018				2019				2020	
							Q3	Q4	Q1	Q2	Q3	Q4	Q1	Q2	Q3	Q4	Q1	Q2
DMO01-010	Design MOT Pkg. 01 - Preliminary (30%)	45	0	10-Sep-15 A	16-Nov-15 A													
DMO01-030	Design MOT Pkg. 01 - Intermediate (65%)	40	0	25-Jan-16 A	02-Mar-16 A													
DMO01-050	Design MOT Pkg. 01 - Final (100%)	15	0	28-Mar-16 A	06-May-16 A													
DMO01-070	Design MOT Pkg. 01 - Release for Construction (RFC)	10	0	07-Jun-16 A	09-Dec-16 A													
DMO01-090	MOT Pkg. 01 - Final Concurrence (RFC)	2	0	07-Jun-16 A	09-Dec-16 A													
MOT Package 2		177	0	19-Nov-15 A	09-Dec-16 A													
DMO02-010	Design MOT Pkg. 02 - Preliminary (30%)	45	0	19-Nov-15 A	04-Feb-16 A													
DMO02-030	Design MOT Pkg. 02 - Intermediate (65%)	40	0	11-Feb-16 A	25-May-16 A													
DMO02-050	Design MOT Pkg. 02 - Final (100%)	20	0	01-Jul-16 A	05-Aug-16 A													
DMO02-070	Design MOT Pkg. 02 - Release for Construction (RFC)	10	0	09-Sep-16 A	09-Dec-16 A													
DMO02-090	MOT Pkg. 02 - Final Concurrence (RFC)	2	0	09-Sep-16 A	09-Dec-16 A													
MOT Package 3		65	0	22-Jul-16 A	26-Mar-17 A													
DMO03-050	Design MOT Pkg. 03 - Final (100%)	20	0	22-Jul-16 A	31-Aug-16 A													
DMO03-070	Design MOT Pkg. 03 - Release for Construction (RFC)	10	0	26-Sep-16 A	26-Mar-17 A													
DMO03-090	MOT Pkg. 03 - Final Concurrence (RFC)	2	0	26-Sep-16 A	26-Mar-17 A													
Roadway / Drainage		197	0	10-Sep-15 A	09-Dec-16 A													
Roadway Package 0 (Early)		130	0	10-Sep-15 A	15-Apr-16 A													
DERD01-10	Design Early Roadway Pkg. - Preliminary (30%)	40	0	10-Sep-15 A	30-Oct-15 A													
DERD01-50	Design Early Roadway Pkg. - Final (100%)	33	0	28-Dec-15 A	03-Feb-16 A													
DERD01-70	Design Early Roadway Pkg. - Release for Construction (RFC) (FRM)	5	0	03-Mar-16 A	15-Apr-16 A													
DERD01-90	Early Roadway Pkg. - Final Concurrence (RFC)	5	0	15-Apr-16 A	15-Apr-16 A													
Roadway/Drainage Package 1		168	0	10-Sep-15 A	15-Jul-16 A													
DRD01-010	Design Roadway Pkg. 01 - Preliminary (30%)	40	0	10-Sep-15 A	30-Oct-15 A													
DDR04-010	Design Drainage Pkg. 01 - Preliminary (30%)	40	0	10-Sep-15 A	16-Nov-15 A													
DRD01-030	Design Roadway Pkg. 01 - Intermediate (65%)	42	0	28-Dec-15 A	03-Feb-16 A													
DDR04-030	Design Drainage Pkg. 01 - Intermediate (65%)	33	0	14-Dec-15 A	19-Feb-16 A													
DRD01-050	Design Roadway Pkg. 01 - Final (100%)	20	0	10-Mar-16 A	20-Apr-16 A													
DRD01-070	Design Roadway Pkg. 01 - Release for Construction (RFC)	10	0	20-May-16 A	15-Jul-16 A													
DRD01-090	Roadway Pkg. 01 - Final Concurrence (RFC)	2	0	01-Jun-16 A	15-Jul-16 A													
Roadway/Drainage Package 2		197	0	10-Sep-15 A	09-Dec-16 A													
DRD02-010	Design Roadway Pkg. 02 - Preliminary (30%)	40	0	10-Sep-15 A	30-Oct-15 A													
DDR05-010	Design Drainage Pkg. 02 - Preliminary (30%)	40	0	10-Sep-15 A	16-Nov-15 A													
DRD02-030	Design Roadway Pkg. 02 - Intermediate (65%)	42	0	25-Nov-15 A	03-Feb-16 A													
DDR05-030	Design Drainage Pkg. 02 - Intermediate (65%)	33	0	14-Dec-15 A	19-Feb-16 A													
DDR03-050	Design Early Drainage Pkg. - Final (100%)	46	0	25-Nov-15 A	22-Feb-16 A													
DRD02-050	Design Roadway Pkg. 02 - Final (100%)	20	0	16-Feb-16 A	20-Apr-16 A													
DDR03-070	Design Early Drainage Pkg. - Release for Construction (RFC) (FRM)	5	0	22-Mar-16 A	29-Apr-16 A													
DDR03-090	Early Drainage Pkg. - Final Concurrence (RFC)	2	0	23-Apr-16 A	29-Apr-16 A													
DDR05-050	Design Drainage Pkg. 02 - Final (100%)	20	0	28-Mar-16 A	06-May-16 A													
DDR04-050	Design Drainage Pkg. 01 - Final (100%)	20	0	28-Mar-16 A	27-May-16 A													
DRD02-070	Design Roadway Pkg. 02 - Release for Construction (RFC)	10	0	23-May-16 A	02-Aug-16 A													
DRD02-090	Roadway Pkg. 02 - Final Concurrence (RFC)	2	0	02-Jun-16 A	02-Aug-16 A													
DDR04-070	Design Drainage Pkg. 01 - Release for Construction (RFC)	20	0	29-Jun-16 A	23-Sep-16 A													
DDR04-090	Drainage Pkg. 01 - Final Concurrence (RFC)	2	0	30-Jun-16 A	23-Sep-16 A													
DDR05-070	Design Drainage Pkg. 02 - Release for Construction (RFC)	20	0	14-Jun-16 A	09-Dec-16 A													
DDR05-090	Drainage Pkg. 02 - Final Concurrence (RFC)	2	0	14-Jun-16 A	09-Dec-16 A													
Traffic/ITS		215	0	10-Sep-15 A	20-Jan-17 A													
Traffic/ITS Package 1		215	0	10-Sep-15 A	20-Jan-17 A													

█ Remaining Level of Effort
█ Actual Work
█ Critical Remaining Work
█ Actual Level of Effort
█ Remaining Work
◆ Milestone

Activity ID	Activity Name	Original Duration	Remaining Duration	Start	Finish	Total Float	2017		2018				2019				2020	
							Q3	Q4	Q1	Q2	Q3	Q4	Q1	Q2	Q3	Q4	Q1	Q2
DTI01-010	Design Traffic/ITS Pkg. 01 - Preliminary (30%)	40	0	10-Sep-15 A	03-Dec-15 A													
DTI01-030	Design Traffic/ITS Pkg. 01 - Intermediate (65%)	40	0	21-Jan-16 A	25-Mar-16 A													
DTI01-050	Design Traffic/ITS Pkg. 01 - Final (100%)	25	0	17-May-16 A	11-Aug-16 A													
DTI01-070	Design Traffic/ITS Pkg. 01 - Release for Construction (RFC)	10	0	14-Sep-16 A	20-Jan-17 A													
DTI01-090	Traffic/ITS Pkg. 01 - Final Concurrence (RFC)	2	0	14-Sep-16 A	20-Jan-17 A													
Traffic/Illumination		213	0	21-Jan-16 A	17-Jan-17 A													
Traffic/Illumination		213	0	21-Jan-16 A	17-Jan-17 A													
DTI01-90	Design Traffic/Illumination Pkg. 01 - Intermediate (65%)	40	0	21-Jan-16 A	08-Apr-16 A													
DTI01-110	Design Traffic/Illumination Pkg. 01 - Final (100%)	25	0	15-Apr-16 A	12-Oct-16 A													
DTI01-130	Design Traffic/Illumination Pkg. 01 - Release for Construction (RFC)	10	0	10-Nov-16 A	17-Jan-17 A													
DTI01-150	Traffic/Illumination Pkg. 01 - Final Concurrence (RFC)	2	0	10-Nov-16 A	17-Jan-17 A													
Wall Packages		324	0	10-Sep-15 A	24-Mar-17 A													
Wall Package 0 (Early)		146	0	10-Sep-15 A	11-May-16 A													
DEWL01-10	Design Early Wall Pkg. 01 - Preliminary (30%)	30	0	10-Sep-15 A	20-Nov-15 A													
DEWL01-50	Design Early Wall Pkg. 01 - Final (100%)	25	0	25-Jan-16 A	19-Feb-16 A													
DEWL01-70	Design Early Wall Pkg. 01 - Release for Construction (RFC)	10	0	23-Mar-16 A	11-May-16 A													
DEWL01-90	Early Wall Pkg. 01 - Final Concurrence (RFC)	2	0	23-Mar-16 A	11-May-16 A													
Wall Package 1		166	0	10-Sep-15 A	25-Jun-16 A													
DWL01-010	Design Wall Pkg. 01 - Preliminary (30%)	25	0	10-Sep-15 A	20-Nov-15 A													
DWL01-030	Design Wall Pkg. 01 - Intermediate (65%)	25	0	25-Jan-16 A	09-Feb-16 A													
DWL01-050	Design Wall Pkg. 01 - Final (100%)	15	0	19-Feb-16 A	04-Apr-16 A													
DWL01-070	Design Wall Pkg. 01 - Release for Construction (RFC)	10	0	06-May-16 A	13-May-16 A													
DWL01-090	Wall Pkg. 01 - Final Concurrence (RFC)	2	0	03-Jun-16 A	25-Jun-16 A													
Wall Package 2		128	0	23-Nov-15 A	05-Aug-16 A													
DWL02-010	Design Wall Pkg. 02 - Preliminary (30%)	25	0	23-Nov-15 A	15-Jan-16 A													
DWL02-030	Design Wall Pkg. 02 - Intermediate (65%)	25	0	19-Feb-16 A	21-Mar-16 A													
DWL02-050	Design Wall Pkg. 02 - Final (100%)	15	0	02-May-16 A	25-May-16 A													
DWL02-070	Design Wall Pkg. 02 - Release for Construction (RFC)	10	0	27-Jun-16 A	05-Aug-16 A													
DWL02-090	Wall Pkg. 02 - Final Concurrence (RFC)	2	0	27-Jun-16 A	05-Aug-16 A													
Wall Package 3		199	0	22-Dec-15 A	21-Oct-16 A													
DWL03-010	Design Wall Pkg. 03 - Preliminary (30%)	25	0	22-Dec-15 A	22-Feb-16 A													
DWL03-030	Design Wall Pkg. 03 - Intermediate (65%)	25	0	01-Apr-16 A	29-Apr-16 A													
DWL03-050	Design Wall Pkg. 03 - Final (100%)	15	0	07-Jun-16 A	15-Aug-16 A													
DWL03-070	Design Wall Pkg. 03 - Release for Construction (RFC)	10	0	12-Sep-16 A	21-Oct-16 A													
DWL03-090	Wall Pkg. 03 - Final Concurrence (RFC)	2	0	12-Sep-16 A	21-Oct-16 A													
Wall Package 4		282	0	22-Dec-15 A	24-Mar-17 A													
DWL04-030	Design Wall Pkg. 04 - Intermediate (65%)	25	0	22-Dec-15 A	13-Jun-16 A													
DWL04-050	Design Wall Pkg. 04 - Final (100%)	15	0	15-Jul-16 A	11-Aug-16 A													
DWL04-070	Design Wall Pkg. 04 - Release for Construction (RFC)	10	0	02-Sep-16 A	06-Oct-16 A													
DWL04-090	Wall Pkg. 04 - Final Concurrence (RFC)	2	0	02-Sep-16 A	06-Oct-16 A													
DWL05-050	Design Wall Pkg. 05 - Final (100%)	15	0	05-Dec-16 A	20-Dec-16 A													
DWL05-070	Design Wall Pkg. 05 - Release for Construction (RFC)	5	0	19-Jan-17 A	24-Mar-17 A													
DWL05-090	Wall Pkg. 05 - Final Concurrence (RFC)	1	0	19-Jan-17 A	24-Mar-17 A													
Bridge Packages		478	0	10-Sep-15 A	16-Mar-17 A													
Bridge Package 0 (Early 1)		176	0	10-Sep-15 A	15-Apr-16 A													
DEBR01-10	Design Early Bridge Pkg. 01 - Preliminary (30%)	50	0	10-Sep-15 A	23-Oct-15 A													
DEBR01-50	Design Early Bridge Pkg. 01 - Final (100%)	30	0	20-Nov-15 A	19-Feb-16 A													
DEBR01-70	Design Early Bridge Pkg. 01 - Release for Construction (ERFC)	15	0	24-Mar-16 A	15-Apr-16 A													

█ Remaining Level of Effort
 █ Actual Work
 █ Critical Remaining Work
█ Actual Level of Effort
 █ Remaining Work
 ◆ Milestone

Activity ID	Activity Name	Original Duration	Remaining Duration	Start	Finish	Total Float	2017		2018				2019				2020	
							Q3	Q4	Q1	Q2	Q3	Q4	Q1	Q2	Q3	Q4	Q1	Q2
DEBR01-90	Early Bridge Pkg. 01 - Final Concurrence (ERFC)	5	0	28-Mar-16 A	15-Apr-16 A													
DSDE01-50	Early Bridge Pkg. 01 - Shop Drawings, Fabrication and Delivery	60	0	28-Mar-16 A	15-Apr-16 A													
Bridge Package 0 (Early 2)		199	0	10-Sep-15 A	30-Jun-16 A													
DEBR01-100	Design Early Bridge Pkg. 02 - Preliminary (30%)	50	0	10-Sep-15 A	23-Oct-15 A													
DEBR01-120	Design Early Bridge Pkg. 02 - Final (100%)	30	0	20-Nov-15 A	19-Feb-16 A													
DEBR01-140	Design Early Bridge Pkg. 02 - Release for Construction (ERFC)	15	0	16-May-16 A	30-Jun-16 A													
DEBR01-160	Early Bridge Pkg. 02 - Final Concurrence (ERFC)	15	0	16-May-16 A	30-Jun-16 A													
DSDE01-60	Early Bridge Pkg. 02 - Shop Drawings, Fabrication and Delivery	40	0	27-Jun-16 A	30-Jun-16 A													
Bridge Package 1a		223	0	10-Sep-15 A	15-Jan-17 A													
DBR01-010	Design Bridge Pkg. 01a - Preliminary (30%)	30	0	10-Sep-15 A	23-Oct-15 A													
DBR01-030	Design Bridge Pkg. 01a - Intermediate (65%)	35	0	17-Nov-15 A	21-Jan-16 A													
DBR01-050	Design Bridge Pkg. 01a - Final (100%)	25	0	29-Feb-16 A	01-Apr-16 A													
DBR01-070	Design Bridge Pkg. 01a - Release for Construction (RFC)	10	0	25-Apr-16 A	17-Jun-16 A													
DBR01-090	Bridge Pkg. 01a - Final Concurrence (RFC)	14	0	20-May-16 A	17-Jun-16 A													
DSD01-100	Bridge Pkg. 01a - Shop Drawings, Fabrication and Delivery	85	0	22-Apr-16 A	15-Jan-17 A													
Bridge Package 1b		224	0	19-Oct-15 A	15-Jan-17 A													
DBR02-010	Design Bridge Pkg. 01b - Preliminary (30%)	30	0	19-Oct-15 A	02-Nov-15 A													
DBR02-030	Design Bridge Pkg. 01b - Intermediate (65%)	35	0	20-Nov-15 A	29-Jan-16 A													
DBR02-050	Design Bridge Pkg. 01b - Final (100%)	22	0	19-Feb-16 A	12-Apr-16 A													
DBR02-070	Design Bridge Pkg. 01b - Release for Construction (RFC)	10	0	11-May-16 A	21-Jul-16 A													
DBR02-090	Bridge Pkg. 01b - Final Concurrence (RFC)	2	0	19-May-16 A	21-Jul-16 A													
DSD02-100	Bridge Pkg. 01b - Shop Drawings, Fabrication and Delivery	85	0	22-Jul-16 A	15-Jan-17 A													
Bridge Package 1c		379	0	19-Oct-15 A	15-Jan-17 A													
DBR1c-010	Design Bridge Pkg. 01c - Preliminary (30%)	30	0	19-Oct-15 A	14-Dec-15 A													
DBR1c-030	Design Bridge Pkg. 01c - Intermediate (65%)	35	0	16-Dec-15 A	22-Mar-16 A													
DBR1c-050	Design Bridge Pkg. 01c - Final (100%)	30	0	04-Apr-16 A	01-Jun-16 A													
DBR1c-090	Bridge Pkg. 01c - Final Concurrence (RFC)	2	0	21-Jun-16 A	25-Jul-16 A													
DBR1c-070	Design Bridge Pkg. 01c - Release for Construction (RFC)	20	0	21-Jun-16 A	25-Jul-16 A													
DSD1c-100	Bridge Pkg. 01c - Shop Drawings, Fabrication and Delivery	66	0	22-Jul-16 A	15-Jan-17 A													
Bridge Package 2a		380	0	16-Mar-16 A	16-Mar-17 A													
DBR03-010	Design Bridge Pkg. 02a - Preliminary (30%)	30	0	16-Mar-16 A	29-Apr-16 A													
DBR03-030	Design Bridge Pkg. 02a - Intermediate (65%)	35	0	20-May-16 A	02-Aug-16 A													
DBR03-050	Design Bridge Pkg. 02a - Final (100%)	30	0	03-Aug-16 A	19-Jan-17 A													
DBR03-070	Design Bridge Pkg. 02a - Release for Construction (RFC)	20	0	08-Feb-17 A	16-Mar-17 A													
DBR03-090	Bridge Pkg. 02a - Final Concurrence (RFC)	2	0	08-Feb-17 A	16-Mar-17 A													
DSD03-100	Bridge Pkg. 02a - Shop Drawings, Fabrication and Delivery	85	0	03-Aug-16 A	16-Mar-17 A													
Bridge Package 2b		380	0	16-Mar-16 A	20-Dec-16 A													
DBR04-010	Design Bridge Pkg. 02b - Preliminary (30%)	30	0	16-Mar-16 A	06-May-16 A													
DBR04-030	Design Bridge Pkg. 02b - Intermediate (65%)	35	0	16-Jun-16 A	22-Jul-16 A													
DBR04-050	Design Bridge Pkg. 02b - Final (100%)	30	0	20-Aug-16 A	30-Sep-16 A													
DBR04-070	Design Bridge Pkg. 02b - Release for Construction (RFC)	20	0	29-Oct-16 A	20-Dec-16 A													
DBR04-090	Bridge Pkg. 02b - Final Concurrence (RFC)	2	0	29-Oct-16 A	20-Dec-16 A													
DSD04-100	Bridge Pkg. 02b - Shop Drawings, Fabrication and Delivery	85	0	20-Aug-16 A	20-Dec-16 A													
Bridge Package 2c		264	0	21-Aug-16 A	06-Feb-17 A													
DBR05-050	Design Bridge Pkg. 02c - Final (100%)	30	0	21-Aug-16 A	20-Sep-16 A													
DBR05-070	Design Bridge Pkg. 02c - Release for Construction (RFC)	20	0	24-Oct-16 A	06-Feb-17 A													
DBR05-090	Bridge Pkg. 02c - Final Concurrence (RFC)	2	0	24-Oct-16 A	06-Feb-17 A													
DSD05-100	Bridge Pkg. 02c - Shop Drawings, Fabrication and Delivery	85	0	21-Aug-16 A	06-Feb-17 A													

Activity ID	Activity Name	Original Duration	Remaining Duration	Start	Finish	Total Float	2017		2018				2019				2020	
							Q3	Q4	Q1	Q2	Q3	Q4	Q1	Q2	Q3	Q4	Q1	Q2
Traffic Signal Packages							185	0	10-Sep-15 A	29-Aug-16 A								
Traffic Signal Package 1							185	0	10-Sep-15 A	29-Aug-16 A								
DTS01-010	Design Traffic Signals Pkg. 01 - Preliminary (30%)	40	0	10-Sep-15 A	03-Dec-15 A													
DTS01-030	Design Traffic Signals Pkg. 01 - Intermediate (65%)	35	0	04-Jan-16 A	07-Mar-16 A													
DTS01-050	Design Traffic Signals Pkg. 01 - Final (100%)	25	0	12-Apr-16 A	20-May-16 A													
DTS01-070	Design Traffic Signals Pkg. 01 - Release for Construction (RFC)	10	0	21-Jun-16 A	29-Aug-16 A													
DTS01-090	Traffic Signals Pkg. 01 - Final Concurrence (RFC)	2	0	21-Jun-16 A	29-Aug-16 A													
Pavement Marking/Sign Packages							159	0	10-Sep-15 A	16-Jan-17 A								
Pavement Marking/Sign Package 1							159	0	10-Sep-15 A	16-Jan-17 A								
DTP01-010	Design Traffic Pvmt Mrk/Signs Pkg. 01 - Preliminary (30%)	45	0	10-Sep-15 A	03-Dec-15 A													
DTP01-030	Design Traffic Pvmt Mrk/Signs Pkg. 01 - Intermediate (65%)	40	0	04-Dec-15 A	03-Mar-16 A													
DTP01-050	Design Traffic Pvmt Mrk/Signs Pkg. 01 - Final (100%)	25	0	13-Apr-16 A	20-May-16 A													
DTP01-090	Traffic Pvmt Mrk/Signs Pkg. 01 - Final Concurrence (RFC)	2	0	20-Jun-16 A	16-Jan-17 A													
DTP01-070	Design Traffic Pvmt Mrk/Signs Pkg. 01 - Release for Construction (RFC)	10	0	20-Jun-16 A	16-Jan-17 A													
Landscaping Packages							204	0	06-Feb-16 A	21-Mar-17 A								
Landscaping Package 1							204	0	06-Feb-16 A	21-Mar-17 A								
DLA01-030	Design Landscaping Pkg. 01 - Intermediate (65%) (Included w/Roadway)	45	0	06-Feb-16 A	05-May-16 A													
DLA01-050	Design Landscaping Pkg. 01 - Final (100%) (Included w/Roadway Pkg.)	30	0	10-Jun-16 A	08-Sep-16 A													
DLA01-070	Design Landscaping Pkg. 01 - Release for Construction (RFC) (Include	20	0	24-Oct-16 A	21-Mar-17 A													
DLA01-090	Design Landscaping Pkg. 01 - Final Concurrence (RFC) (Included w/R	2	0	24-Oct-16 A	21-Mar-17 A													
CTRMA/IE Reviews							385	0	24-Oct-15 A	22-May-17 A								
Aesthetics							20	0	04-Apr-17 A	22-May-17 A								
DAE01-020	Review Aesthetics Pkg. 01 - MA, TxDOT and FHWA Master Aesthetics	20	0	04-Apr-17 A	22-May-17 A													
Maintenance of Traffic (MOT)							230	0	17-Nov-15 A	26-Mar-17 A								
DEMO01-20	Review Early MOT Pkg. 01 - MA, TxDOT and FHWA Preliminary (30%)	20	0	17-Nov-15 A	11-Dec-15 A													
DMO01-020	Review MOT Pkg. 01 - MA, TxDOT and FHWA Preliminary (30%)	20	0	17-Nov-15 A	11-Dec-15 A													
DMO02-020	Review MOT Pkg. 02 - MA, TxDOT and FHWA Preliminary (30%)	20	0	05-Feb-16 A	10-Feb-16 A													
DMO01-040	Review MOT Pkg. 01 - MA, TxDOT and FHWA Intermediate (65%)	25	0	03-Mar-16 A	26-Mar-16 A													
DEMO01-60	Review Early MOT Pkg. 01 - MA, TxDOT and FHWA Final (100%)	20	0	20-Feb-16 A	26-Mar-16 A													
DEMO01-80	Review Early MOT Pkg. 01 - MA, TxDOT and FHWA (RFC)	10	0	01-Apr-16 A	15-Apr-16 A													
DMO01-060	Review MOT Pkg. 01 - MA, TxDOT and FHWA Final (100%)	20	0	09-May-16 A	16-Jun-16 A													
DMO02-040	Review MOT Pkg. 02 - MA, TxDOT and FHWA Intermediate (65%)	25	0	11-Apr-16 A	30-Jun-16 A													
DMO02-060	Review MOT Pkg. 02 - MA, TxDOT and FHWA Final (100%)	20	0	05-Aug-16 A	08-Sep-16 A													
DMO03-060	Review MOT Pkg. 03 - MA, TxDOT and FHWA Final (100%)	20	0	01-Sep-16 A	04-Oct-16 A													
DMO01-080	Review MOT Pkg. 01 - MA, TxDOT and FHWA Review (RFC)	15	0	07-Jun-16 A	09-Dec-16 A													
DMO02-080	Review MOT Pkg. 02 - MA, TxDOT and FHWA Review (RFC)	15	0	09-Sep-16 A	09-Dec-16 A													
DMO03-080	Review MOT Pkg. 03 - MA, TxDOT and FHWA Review (RFC)	15	0	26-Sep-16 A	26-Mar-17 A													
Roadway / Drainage							196	0	02-Nov-15 A	09-Dec-16 A								
DERD01-15	Review Early Roadway Pkg. - MA, TxDOT and FHWA Preliminary (30%)	20	0	02-Nov-15 A	24-Nov-15 A													
DRD01-020	Review Roadway Pkg. 01 - MA, TxDOT and FHWA Preliminary (30%)	20	0	02-Nov-15 A	24-Nov-15 A													
DRD02-020	Review Roadway Pkg. 02 - MA, TxDOT and FHWA Preliminary (30%)	20	0	02-Nov-15 A	24-Nov-15 A													
DDR04-020	Review Drainage Pkg. 01 - MA, TxDOT and FHWA Preliminary (30%)	20	0	17-Nov-15 A	11-Dec-15 A													
DDR05-020	Review Drainage Pkg. 02 - MA, TxDOT and FHWA Preliminary (30%)	20	0	17-Nov-15 A	11-Dec-15 A													
DERD01-60	Review Early Roadway Pkg. - MA, TxDOT and FHWA Final (100%)	20	0	04-Feb-16 A	09-Mar-16 A													
DRD01-040	Review Roadway Pkg. 01 - MA, TxDOT and FHWA Intermediate (65%)	25	0	04-Feb-16 A	09-Mar-16 A													
DRD02-040	Review Roadway Pkg. 02 - MA, TxDOT and FHWA Intermediate (65%)	25	0	04-Feb-16 A	09-Mar-16 A													
DDR03-060	Review Early Drainage Pkg. - MA, TxDOT and FHWA Final (100%)	20	0	23-Feb-16 A	21-Mar-16 A													
DDR04-040	Review Drainage Pkg. 01 - MA, TxDOT and FHWA Intermediate (65%)	25	0	20-Feb-16 A	25-Mar-16 A													

█ Remaining Level of Effort
 █ Actual Work
 █ Critical Remaining Work
█ Actual Level of Effort
 █ Remaining Work
 ◆ Milestone

183 South Project (PBS-2) SU21 Time Impact Analysis		183S - Master Schedule					15-Aug-17 09:52											
Activity ID	Activity Name	Original Duration	Remaining Duration	Start	Finish	Total Float	2017		2018				2019				2020	
							Q3	Q4	Q1	Q2	Q3	Q4	Q1	Q2	Q3	Q4	Q1	Q2
DDR05-040	Review Drainage Pkg. 02 - MA, TxDOT and FHWA Intermediate (65%)	25	0	20-Feb-16 A	25-Mar-16 A													
DERD01-80	Review Early Roadway Pkg. - MA, TxDOT and FHWA (RFC)	20	0	16-Mar-16 A	15-Apr-16 A													
DDR03-080	Review Early Drainage Pkg. - MA, TxDOT and FHWA Review (RFC) (C	10	0	11-Apr-16 A	29-Apr-16 A													
DRD01-060	Review Roadway Pkg. 01 - MA, TxDOT and FHWA Final (100%)	20	0	21-Apr-16 A	20-May-16 A													
DRD02-060	Review Roadway Pkg. 02 - MA, TxDOT and FHWA Final (100%)	20	0	21-Apr-16 A	20-May-16 A													
DDR05-060	Review Drainage Pkg. 02 - MA, TxDOT and FHWA Final (100%)	20	0	09-May-16 A	14-Jun-16 A													
DDR04-060	Review Drainage Pkg. 01 - MA, TxDOT and FHWA Final (100%)	20	0	30-May-16 A	28-Jun-16 A													
DRD01-080	Review Roadway Pkg. 01 - MA, TxDOT and FHWA Review (RFC)	20	0	26-May-16 A	15-Jul-16 A													
DRD02-080	Review Roadway Pkg. 02 - MA, TxDOT and FHWA Review (RFC)	20	0	31-May-16 A	02-Aug-16 A													
DDR04-080	Review Drainage Pkg. 01 - MA, TxDOT and FHWA Review (RFC)	15	0	29-Jun-16 A	23-Sep-16 A													
DDR05-080	Review Drainage Pkg. 02 - MA, TxDOT and FHWA Review (RFC)	20	0	14-Jun-16 A	09-Dec-16 A													
Traffic/ITS		186	0	04-Dec-15 A	20-Jan-17 A													
DTI01-020	Review Traffic/ITS Pkg. 01 - MA, TxDOT and FHWA Preliminary (30%)	20	0	04-Dec-15 A	20-Jan-16 A													
DTI01-040	Review Traffic/ITS Pkg. 01 - MA, TxDOT and FHWA Intermediate (65%)	25	0	28-Mar-16 A	17-May-16 A													
DTI01-060	Review Traffic/ITS/ Pkg. 01 - MA, TxDOT and FHWA Final (100%)	20	0	11-Aug-16 A	13-Sep-16 A													
DTI01-080	Review Traffic/ITS Pkg. 01 - MA, TxDOT and FHWA Review (RFC)	15	0	14-Sep-16 A	20-Jan-17 A													
Traffic/Illumination		164	0	28-Mar-16 A	17-Jan-17 A													
DTI01-100	Review Traffic/Illumination Pkg. 01 - MA, TxDOT and FHWA Intermediat	25	0	28-Mar-16 A	15-Apr-16 A													
DTI01-120	Review Traffic/Illumination Pkg. 01 - MA, TxDOT and FHWA Final (100%	20	0	03-Oct-16 A	09-Nov-16 A													
DTI01-140	Review Traffic/Illumination Pkg. 01 - MA, TxDOT and FHWA Review (RI	15	0	10-Nov-16 A	17-Jan-17 A													
Walls		315	0	21-Nov-15 A	24-Mar-17 A													
DWL01-020	Review Wall Pkg. 01 - MA, TxDOT and FHWA Preliminary (30%)	20	0	21-Nov-15 A	16-Dec-15 A													
DEWL01-20	Review Early Wall Pkg. 01 - MA, TxDOT and FHWA Preliminary (30%)	20	0	21-Nov-15 A	16-Dec-15 A													
DWL01-040	Review Wall Pkg. 01 - MA, TxDOT and FHWA Intermediate (65%)	25	0	10-Feb-16 A	18-Feb-16 A													
DWL02-020	Review Wall Pkg. 02 - MA, TxDOT and FHWA Preliminary (30%)	20	0	20-Jan-16 A	18-Feb-16 A													
DEWL01-60	Review Early Wall Pkg. 01 - MA, TxDOT and FHWA Final (100%)	20	0	20-Feb-16 A	23-Mar-16 A													
DWL03-020	Review Wall Pkg. 03 - MA, TxDOT and FHWA Preliminary (30%)	20	0	23-Feb-16 A	01-Apr-16 A													
DWL02-040	Review Wall Pkg. 02 - MA, TxDOT and FHWA Intermediate (65%)	25	0	21-Mar-16 A	29-Apr-16 A													
DWL01-060	Review Wall Pkg. 01 - MA, TxDOT and FHWA Final (100%)	20	0	04-Apr-16 A	06-May-16 A													
DEWL01-80	Review Early Wall Pkg. 01 - MA, TxDOT and FHWA (RFC)	20	0	23-Mar-16 A	11-May-16 A													
DWL03-040	Review Wall Pkg. 03 - MA, TxDOT and FHWA Intermediate (65%)	25	0	29-Apr-16 A	07-Jun-16 A													
DWL02-060	Review Wall Pkg. 02 - MA, TxDOT and FHWA Final (100%)	20	0	25-May-16 A	24-Jun-16 A													
DWL01-080	Review Wall Pkg. 01 - MA, TxDOT and FHWA Review (RFC)	15	0	13-May-16 A	25-Jun-16 A													
DWL04-040	Review Wall Pkg. 04 - MA, TxDOT and FHWA Intermediate (65%)	20	0	14-Jun-16 A	14-Jul-16 A													
DWL02-080	Review Wall Pkg. 02 - MA, TxDOT and FHWA Review (RFC)	15	0	27-Jun-16 A	05-Aug-16 A													
DWL04-060	Review Wall Pkg. 04 - MA, TxDOT and FHWA Final (100%)	20	0	11-Aug-16 A	01-Sep-16 A													
DWL03-060	Review Wall Pkg. 03 - MA, TxDOT and FHWA Final (100%)	20	0	15-Aug-16 A	10-Sep-16 A													
DWL04-080	Review Wall Pkg. 04 - MA, TxDOT and FHWA Review (RFC)	15	0	02-Sep-16 A	06-Oct-16 A													
DWL03-080	Review Wall Pkg. 03 - MA, TxDOT and FHWA Review (RFC)	20	0	12-Sep-16 A	21-Oct-16 A													
DWL05-060	Review Wall Pkg. 05 - MA, TxDOT and FHWA Final (100%)	20	0	21-Dec-16 A	19-Jan-17 A													
DWL05-080	Review Wall Pkg. 05 - MA, TxDOT and FHWA Review (RFC)	10	0	19-Jan-17 A	24-Mar-17 A													
Bridges		379	0	24-Oct-15 A	16-Mar-17 A													
DBR01-020	Review Bridge Pkg. 01a - MA, TxDOT and FHWA Preliminary (30%)	20	0	24-Oct-15 A	16-Nov-15 A													
DEBR01-15	Review Early Bridge Pkg. 01 - MA, TxDOT and FHWA Preliminary (30%)	20	0	24-Oct-15 A	20-Nov-15 A													
DBR02-020	Review Bridge Pkg. 01b - MA, TxDOT and FHWA Preliminary (30%)	20	0	03-Nov-15 A	20-Nov-15 A													
DEBR01-110	Review Early Bridge Pkg. 02 - MA, TxDOT and FHWA Preliminary (30%)	20	0	24-Oct-15 A	20-Nov-15 A													
DBR1c-020	Review Bridge Pkg. 01c - MA, TxDOT and FHWA Preliminary (30%)	20	0	15-Dec-15 A	14-Jan-16 A													

█ Remaining Level of Effort
█ Actual Work
█ Critical Remaining Work
█ Actual Level of Effort
█ Remaining Work
◆ Milestone

Activity ID	Activity Name	Original Duration	Remaining Duration	Start	Finish	Total Float	2017		2018				2019				2020	
							Q3	Q4	Q1	Q2	Q3	Q4	Q1	Q2	Q3	Q4	Q1	Q2
DBR02-040	Review Bridge Pkg. 01b - MA, TxDOT and FHWA Intermediate (65%)	25	0	30-Jan-16 A	18-Feb-16 A													
DBR01-040	Review Bridge Pkg. 01a - MA, TxDOT and FHWA Intermediate (65%)	25	0	22-Jan-16 A	26-Feb-16 A													
DEBR01-60	Review Early Bridge Pkg. 01 - MA, TxDOT and FHWA Final (100%)	25	0	20-Feb-16 A	23-Mar-16 A													
DBR1c-040	Review Bridge Pkg. 01c - MA, TxDOT and FHWA Intermediate (65%)	25	0	23-Mar-16 A	01-Apr-16 A													
DEBR01-80	Review Early Bridge Pkg. 01 - MA, TxDOT and FHWA (ERFC) (FRM)	5	0	28-Mar-16 A	15-Apr-16 A													
DBR01-060	Review Bridge Pkg. 01a - MA, TxDOT and FHWA Final (100%)	20	0	01-Apr-16 A	22-Apr-16 A													
DBR02-060	Review Bridge Pkg. 01b - MA, TxDOT and FHWA Final (100%)	20	0	12-Apr-16 A	11-May-16 A													
DEBR01-130	Review Early Bridge Pkg. 02 - MA, TxDOT and FHWA Final (100%)	15	0	25-Apr-16 A	13-May-16 A													
DEBR01-150	Review Early Bridge Pkg. 02 - MA, TxDOT and FHWA (ERFC) (FRM)	15	0	25-Apr-16 A	13-May-16 A													
DBR03-020	Review Bridge Pkg. 02a - MA, TxDOT and FHWA Preliminary (30%)	20	0	29-Apr-16 A	20-May-16 A													
DBR04-020	Review Bridge Pkg. 02b - MA, TxDOT and FHWA Preliminary (30%)	20	0	06-May-16 A	16-Jun-16 A													
DBR01-080	Review Bridge Pkg. 01a - MA, TxDOT and FHWA Review (RFC)	20	0	02-May-16 A	17-Jun-16 A													
DBR1c-060	Review Bridge Pkg. 01c - MA, TxDOT and FHWA Final (100%)	20	0	02-Jun-16 A	20-Jun-16 A													
DBR02-080	Review Bridge Pkg. 01b - MA, TxDOT and FHWA Review (RFC)	20	0	18-May-16 A	21-Jul-16 A													
DBR1c-080	Review Bridge Pkg. 01c - MA, TxDOT and FHWA Review (RFC)	15	0	21-Jun-16 A	25-Jul-16 A													
DBR03-040	Review Bridge Pkg. 02a - MA, TxDOT and FHWA Intermediate (65%)	25	0	02-Aug-16 A	02-Aug-16 A													
DBR04-040	Review Bridge Pkg. 02b - MA, TxDOT and FHWA Intermediate (65%)	25	0	01-Aug-16 A	19-Aug-16 A													
DBR05-060	Review Bridge Pkg. 02c - MA, TxDOT and FHWA Final (100%)	20	0	21-Sep-16 A	11-Oct-16 A													
DBR04-060	Review Bridge Pkg. 02b - MA, TxDOT and FHWA Final (100%)	20	0	03-Oct-16 A	28-Oct-16 A													
DBR04-080	Review Bridge Pkg. 02b - MA, TxDOT and FHWA Review (RFC)	20	0	29-Oct-16 A	20-Dec-16 A													
DBR05-080	Review Bridge Pkg. 02c - MA, TxDOT and FHWA Review (RFC)	20	0	24-Oct-16 A	06-Feb-17 A													
DBR03-060	Review Bridge Pkg. 02a - MA, TxDOT and FHWA Final (100%)	9	0	19-Jan-17 A	07-Feb-17 A													
DBR03-080	Review Bridge Pkg. 02a - MA, TxDOT and FHWA Review (RFC)	15	0	08-Feb-17 A	16-Mar-17 A													
Traffic Signals		160	0	04-Dec-15 A	29-Aug-16 A													
DTS01-020	Review Traffic Signals Pkg. 01 - MA, TxDOT and FHWA Preliminary (3C	20	0	04-Dec-15 A	28-Dec-15 A													
DTS01-040	Review Traffic Signals Pkg. 01 - MA, TxDOT and FHWA Intermediate (€	25	0	07-Mar-16 A	12-Apr-16 A													
DTS01-060	Review Traffic Signals Pkg. 01 - MA, TxDOT and FHWA Final (100%)	20	0	20-May-16 A	20-Jun-16 A													
DTS01-080	Review Traffic Signals Pkg. 01 - MA, TxDOT and FHWA Review (RFC)	15	0	21-Jun-16 A	29-Aug-16 A													
Pavement Markings / Signs		158	0	04-Dec-15 A	16-Jan-17 A													
DTP01-020	Review [Not Required at 30% Per Technical Provisions]	20	0	04-Dec-15 A	04-Dec-15 A													
DTP01-040	Review Traffic Pvmr Mrk/Signs Pkg. 01 - MA, TxDOT and FHWA Interr	25	0	03-Mar-16 A	13-Apr-16 A													
DTP01-060	Review Traffic Pvmr Mrk/Signs Pkg. 01 - MA, TxDOT and FHWA Final (20	0	20-May-16 A	20-Jun-16 A													
DTP01-080	Review Traffic Pvmr Mrk/Signs Pkg. 01 - MA, TxDOT and FHWA Revie	15	0	20-Jun-16 A	16-Jan-17 A													
Landscaping		141	0	06-May-16 A	21-Mar-17 A													
DLA01-040	Review Landscaping Pkg. 01 - MA, TxDOT and FHWA Intermediate (6€	25	0	06-May-16 A	10-Jun-16 A													
DLA01-060	Review Landscaping Pkg. 01 - MA, TxDOT and FHWA Final (100%)	20	0	09-Sep-16 A	11-Oct-16 A													
DLA01-080	Review Landscaping Pkg. 01 - MA, TxDOT and FHWA Review (RFC)	20	0	24-Oct-16 A	21-Mar-17 A													
Construction		901	558	01-Oct-15 A	03-Nov-19	0												
General		901	131	01-Oct-15 A	03-Nov-19	0												
CSWP-010	Install Erosion Control Per SWPPP	10	0	05-Apr-16 A	26-Aug-16 A													
CMISC-089	Striping / Guardrail / Misc. Roadway Activities and Cleanup (Interim)	10	10	12-Apr-19	26-Apr-19	-93												
CTS9998	Open Main Lanes from Sta 205+00 to 395+00 (to GPs up to 420+00); In	4	4	29-Apr-19	02-May-19	-93												
CMISC-099	Striping / Guardrail / Misc. Roadway Activities and Cleanup (Final)	18	18	17-Oct-19	03-Nov-19	0												
Mobilization		60	0	01-Oct-15 A	30-Aug-16 A													
ADMIN-920	CRC Mobilize Construction Staff and Equipment and Set Up Yard(s), Pl	60	0	01-Oct-15 A	30-Aug-16 A													
Frontage Roads / General Purpose		817	541	05-Apr-16 A	07-Oct-19	17												
Removals		770	0	05-Apr-16 A	08-Sep-16 A													

█ Remaining Level of Effort
 █ Actual Work
 █ Critical Remaining Work
█ Actual Level of Effort
 █ Remaining Work
 ◆ Milestone

Activity ID	Activity Name	Original Duration	Remaining Duration	Start	Finish	Total Float	2017		2018				2019				2020	
							Q3	Q4	Q1	Q2	Q3	Q4	Q1	Q2	Q3	Q4	Q1	Q2
ROW Preparation		770	0	05-Apr-16 A	08-Sep-16 A													
CCG0620	Clear/Grub/Removals - NBGP - Sta. 250+00 to 320+00	6	0	05-Apr-16 A	14-Apr-16 A													
CCG0140	Clear/Grub/Removals - NBML to NBGP Exit Ramp - Sta. 267+00 to 275	2	0	05-Apr-16 A	14-Apr-16 A													
CCG8670	Clear/Grub/Removals - NBGP Outside - Sta. 230+00 to 250+00	2	0	25-Apr-16 A	28-Apr-16 A													
CCG0770	Clear/Grub/Removals - SBGP - Sta. 246+00 to 300+00	3	0	02-May-16 A	03-May-16 A													
CCG0160	Clear/Grub/Removals - NBGP Inside - Sta. 185+00 to 227+00	5	0	02-May-16 A	13-May-16 A													
CCG0060	Clear/Grub/Removals - SBGP Outside - Sta. 210+00 to 230+00	3	0	02-May-16 A	13-May-16 A													
CCG0780	Clear/Grub/Removals - NBGP Outside - Sta. 320+00 to 370+00	3	0	02-May-16 A	10-Jun-16 A													
CCG0800	Clear/Grub/Removals - SBGP Outside - Sta. 320+00 to 370+00	3	0	02-May-16 A	24-Jun-16 A													
CCG0180	Clear/Grub/Removals - SBGP Inside - Sta. 210+00 to 230+00	3	0	12-Jul-16 A	13-Jul-16 A													
CCG0890	Clear/Grub/Removals - NBGP Inside - Sta. 320+00 to 370+00	2	0	12-Jul-16 A	14-Jul-16 A													
CCG0860	Clear/Grub/Removals - NBGD Lanes - Sta. 320+00 to 370+00	3	0	12-Jul-16 A	14-Jul-16 A													
CCG0870	Clear/Grub/Removals - SBGD Lanes - Sta. 320+00 to 370+00	3	0	12-Jul-16 A	14-Jul-16 A													
CCG0910	Clear/Grub/Removals - SBGP Inside - Sta. 320+00 to 370+00	3	0	12-Jul-16 A	15-Jul-16 A													
CCG8680	Clear/Grub/Removals - NBGP Inside - Sta. 230+00 to 250+00	3	0	12-Jul-16 A	15-Jul-16 A													
CCG0040	Clear/Grub/Removals - NBGP Outside - Sta. 185+00 to 227+00	3	0	14-Jul-16 A	19-Jul-16 A													
CCG1010	Clear/Grub/Removals - NBGP - Sta. 370+00 to 425+00	4	0	18-Jul-16 A	22-Jul-16 A													
CCG1060	Clear/Grub/Removals - SBGP - Sta. 370+00 to 425+00	5	0	18-Jul-16 A	25-Jul-16 A													
CCG1140	Clear/Grub/Removals - NBGP Inside - Sta. 437+00 to 445+00	1	0	01-Aug-16 A	02-Aug-16 A													
CCG1130	Clear/Grub/Removals - NBGP Outside - Sta. 437+00 to 445+00	1	0	01-Aug-16 A	02-Aug-16 A													
CCG1050	Clear/Grub/Removals - NBGP - Sta. 425+00 to 437+00	1	0	01-Aug-16 A	02-Aug-16 A													
CCG1100	Clear/Grub/Removals - NBGP - Sta. 445+00 to 464+00	2	0	01-Aug-16 A	03-Aug-16 A													
CCG2410	Clear/Grub/Removals - NBGP - Sta. 464+00 to 482+00	2	0	01-Aug-16 A	03-Aug-16 A													
CCG2420	Clear/Grub/Removals - SBGP - Sta. 462+00 to 476+00	2	0	01-Aug-16 A	03-Aug-16 A													
CCG1640	Clear/Grub/Removals - NBGP - Sta. 488+00 to 502+00 Inside	1	0	03-Aug-16 A	04-Aug-16 A													
CCG2030	Clear/Grub/Removals - NBGP - Sta. 524+00 to 535+00	1	0	03-Aug-16 A	04-Aug-16 A													
CCG2400	Clear/Grub/Removals - NBGP Inside - Sta. 535+00 to 555+00	1	0	03-Aug-16 A	04-Aug-16 A													
CCG2200	Clear/Grub/Removals - NBGP Outside - Sta. 535+00 to 555+00	1	0	03-Aug-16 A	04-Aug-16 A													
CCG1090	Clear/Grub/Removals - SBGP - Sta. 425+00 to 462+00	3	0	01-Aug-16 A	04-Aug-16 A													
CCG1700	Clear/Grub/Removals - NBGP - Sta. 490+00 to 510+00	2	0	03-Aug-16 A	05-Aug-16 A													
CCG1660	Clear/Grub/Removals - SBGP - Sta. 494+00 to 504+00	1	0	03-Aug-16 A	05-Aug-16 A													
CCG1760	Clear/Grub/Removals - SBGP - Sta. 526+00 to 530+50	1	0	03-Aug-16 A	05-Aug-16 A													
CCG2270	Clear/Grub/Removals - SBGP - Sta. 571+00 to 580+00	2	0	03-Aug-16 A	05-Aug-16 A													
CCG1115	Clear/Grub/Removals - SBGP - Sta. 560+00 to 571+00	2	0	03-Aug-16 A	05-Aug-16 A													
CCG8630	Clear/Grub/Removals - NBML - Sta. 535+00 to 543+50	2	0	03-Aug-16 A	05-Aug-16 A													
CCG1210	Clear/Grub/Removals - NBGP - Sta. 555+00 to 588+00	3	0	03-Aug-16 A	08-Aug-16 A													
CCG1450	Clear/Grub/Removals - SBGP - Sta. 530+00 to 560+00	3	0	03-Aug-16 A	09-Aug-16 A													
CCG2150	Clear/Grub/Removals - SB to WBFR - Sta. 585+00 to 597+00	2	0	08-Aug-16 A	11-Aug-16 A													
CCG0630	Clear/Grub/Removals - SBGP - Sta. 300+00 to 320+00	6	0	18-Jul-16 A	26-Aug-16 A													
CCG1190	Clear/Grub/Removals - SUP to Ped Overlook at Boggy Creek - Sta. 425	1	0	07-Sep-16 A	08-Sep-16 A													
Earthwork		771	513	22-Jun-16 A	23-Aug-19	18	▶											
Excavation		771	513	22-Jun-16 A	23-Aug-19	18	▶											
CEW0180	Earthwork - SBGP Inside - Sta. 210+00 to 230+00	8	0	14-Jul-16 A	26-Sep-16 A													
CEW0160	Earthwork - NBGP Inside - Sta. 185+00 to 227+00	7	0	22-Jun-16 A	27-Sep-16 A													
CEW8680.1	Earthwork - NBGP Inside - Sta. 230+00 to 250+00 (1/3)	14	0	14-Nov-16 A	16-Nov-16 A													
CEW1450.1	Earthwork - SBGP - Sta. 530+00 to 560+00 (1/2)	2	0	06-Dec-16 A	07-Dec-16 A													
CEW8690	Earthwork - SBGP Sta. 230+00 to 246+00	7	0	17-Oct-16 A	20-Jan-17 A													

Activity ID	Activity Name	Original Duration	Remaining Duration	Start	Finish	Total Float	2017		2018				2019				2020	
							Q3	Q4	Q1	Q2	Q3	Q4	Q1	Q2	Q3	Q4	Q1	Q2
CEW8670	Earthwork - NBGP Outside - Sta. 230+00 to 250+00	7	0	01-Aug-16 A	02-Feb-17 A													
CEW0040	Earthwork - NBGP Outside - Sta. 185+00 to 227+00	9	0	02-Feb-17 A	16-Mar-17 A													
CEW0800.1	Earthwork - SBGP Outside - Sta. 335+00 to 339+00 (Fastrack)	27	0	08-Aug-16 A	16-Mar-17 A													
CEW0060	Earthwork - SBGP Outside - Sta. 210+00 to 230+00	9	0	08-Mar-17 A	20-Mar-17 A													
CEW8680.2	Earthwork - NBGP Inside - Sta. 230+00 to 238+00 (2/3)	12	0	31-Mar-17 A	10-Apr-17 A													
CEW0770	Earthwork - SBGP Sta. 246+00 to 300+00	25	5	17-Oct-16 A	03-Jul-17	103												
CEW0140	Earthwork - NBML to NBGP Exit Ramp - Sta. 267+00 to 275+00	4	4	07-Jul-17	13-Jul-17	147												
CEW8680.3	Earthwork - NBGP Inside - Sta. 238+00 to 250+00 (3/3)	12	12	14-Jul-17	31-Jul-17	59												
CEW0780	Earthwork - NBGP Outside - Sta. 320+00 to 370+00	36	26	08-Aug-16 A	02-Aug-17	32												
CEW0630	Earthwork - SBGP - Sta. 300+00 to 320+00	20	13	14-Jul-16 A	10-Aug-17	73												
CEW0800.2	Earthwork - SBGP Outside - Sta. 320+00 to 370+00	27	27	08-Aug-16 A	11-Aug-17	7												
CEW0620.2	Earthwork - NBGP - Sta. 301+00 to 320+00	18	18	14-Jul-16 A	17-Aug-17	4												
CEW0620	Earthwork - NBGP - Sta. 250+00 to 301+00	45	28	14-Jul-16 A	23-Aug-17	59												
CEW0910	Earthwork - SBGP Inside - Sta. 320+00 to 370+00	27	27	08-Aug-16 A	31-Aug-17	43												
CEW1100	Earthwork - NBGP - Sta. 445+00 to 464+00	4	4	15-Sep-17	22-Sep-17	63												
CEW1060	Earthwork - SBGP - Sta. 370+00 to 425+00	47	47	29-Oct-16 A	25-Sep-17	7												
CEW1190	Earthwork - SUP to Ped Overlook at Boggy Creek - Sta. 429+00 to 432-	7	44	15-May-17 A	27-Sep-17	316												
CEW1660	Earthwork - SBGP - Sta. 494+00 to 504+00	14	14	06-Jun-17 A	28-Sep-17	127												
CEW1130	Earthwork - NBGP Outside - Sta. 437+00 to 445+00	7	7	25-Sep-17	04-Oct-17	42												
CEW0870	Earthwork - SBCD Lanes - Sta. 320+00 to 370+00	35	35	01-Nov-16 A	19-Oct-17	16												
CEW1050	Earthwork - NBGP - Sta. 425+00 to 437+00	30	30	15-Sep-17	02-Nov-17	45												
CEW1010	Earthwork - NBGP - Sta. 370+00 to 425+00	49	40	29-Oct-16 A	07-Nov-17	4												
CEW1090	Earthwork - SBGP - Sta. 425+00 to 462+00	30	30	25-Sep-17	08-Nov-17	7												
CEW0860	Earthwork - NBCD Lanes - Sta. 320+00 to 370+00	33	33	01-Nov-16 A	20-Nov-17	29												
CEW0890	Earthwork - NBGP Inside - Sta. 320+00 to 370+00	21	21	21-Oct-16 A	27-Nov-17	10												
CEW1450.2	Earthwork - SBGP - Sta. 530+00 to 560+00 (2/2)	11	11	11-Dec-17	27-Dec-17	3												
CEW1140	Earthwork - NBGP Inside - Sta. 437+00 to 445+00	8	8	18-Dec-17	29-Dec-17	8												
CEW1210	Earthwork - NBGP - Sta. 555+00 to 588+00	29	29	01-Mar-17 A	23-Feb-18	35												
CEW1640	Earthwork - NBGP - Sta. 488+00 to 502+00 Inside	5	5	05-Apr-18	11-Apr-18	122												
CEW1760	Earthwork - SBGP - Sta. 526+00 to 530+50	16	16	11-Jun-18	05-Jul-18	84												
CEW2030	Earthwork - NBGP - Sta. 524+00 to 535+00	4	4	05-Jul-18	10-Jul-18	89												
CEW1700	Earthwork - NBGP - Sta. 490+00 to 510+00	7	7	12-Jul-18	20-Jul-18	95												
CEW2200	Earthwork - NBGP Outside - Sta. 535+00 to 555+00	2	2	05-Feb-19	06-Feb-19	56												
CEW2150	Earthwork - SB to WBFR - Sta. 585+00 to 597+00	13	13	28-Jan-19	13-Feb-19	32												
CEW1115	Earthwork - SBGP - Sta. 560+00 to 571+00	9	9	12-Feb-19	25-Feb-19	98												
CEW2400	Earthwork - NBGP Inside - Sta. 535+00 to 555+00	1	1	04-Mar-19	04-Mar-19	129												
CEW2270	Earthwork - SBGP - Sta. 571+00 to 580+00	5	5	28-Mar-19	03-Apr-19	98												
CEW2420	Earthwork - SBGP - Sta. 462+00 to 476+00	3	3	03-Jun-19	06-Jun-19	62												
CEW2410	Earthwork - NBGP - Sta. 464+00 to 482+00	25	25	18-Jul-19	23-Aug-19	15												
Landscaping		326	326	21-May-18	07-Oct-19	17												
Special Aesthetic Landscape		326	326	21-May-18	07-Oct-19	17												
CLS-0125	Install 51st Parking Area and Trailhead (Change Order #6)	45	45	21-May-18	30-Jul-18	298												
CLS-0120	Install Landscaping (Little Walnut Creek Trailhead)	50	50	18-Apr-19	08-Jul-19	17												
CLS-0140	Install Landscaping (Boggy Creek Trailhead)	50	50	18-Apr-19	08-Jul-19	77												
CLS-0160	Install Landscaping (Colorado River Trailhead)	60	60	09-Jul-19	07-Oct-19	17												
Subgrade Treatment and Base		712	519	14-Jul-16 A	03-Sep-19	28												
Lime Treatment and Other		689	505	18-Oct-16 A	03-Sep-19	17												

183 South Project (PBS-2) SU21 Time Impact Analysis			183S - Master Schedule					15-Aug-17 09:52										
Activity ID	Activity Name	Original Duration	Remaining Duration	Start	Finish	Total Float	2017		2018				2019				2020	
							Q3	Q4	Q1	Q2	Q3	Q4	Q1	Q2	Q3	Q4	Q1	Q2
CCB0180	Construct CTB - SBGP Inside - Sta 210+00 to 230+00	3	0	18-Oct-16 A	19-Oct-16 A													
CCB0160	Construct CTB - NBGP Inside - Sta. 185+00 to 227+00	3	0	19-Oct-16 A	27-Oct-16 A													
CCB8690	Construct CTB - SBGP Sta 230+00 to 246+00	5	0	08-Feb-17 A	10-Feb-17 A													
CCB8670	Construct CTB - NBGP Outside - Sta. 230+00 to 250+00	5	0	09-Feb-17 A	11-Feb-17 A													
CCB0800.1	Construct CTB - SBGP Outside - Sta 368+00 to 370+00 (Fastrack)	8	0	19-Mar-17 A	19-Mar-17 A													
CCB0060	Construct CTB - SBGP Outside - Sta 210+00 to 230+00	5	0	17-Feb-17 A	03-May-17 A													
CCB0040	Construct CTB - NBGP Outside - Sta. 185+00 to 227+00	5	0	01-Mar-17 A	16-Jun-17 A													
CCB0140	Construct CTB - NBML to NBGP Exit Ramp - Sta 267+00 to 275+00	3	3	17-Jul-17	20-Jul-17	313												
CCB8680	Construct CTB - NBGP Inside - Sta. 230+00 to 250+00	4	4	05-May-17 A	09-Aug-17	285												
CCB0770	Construct CTB - SBGP Sta 246+00 to 300+00	13	13	10-Feb-17 A	14-Aug-17	82												
CCB0620	Construct CTB - NBGP - Sta 250+00 to 301+00	11	11	09-Feb-17 A	07-Sep-17	73												
CCB0800.2	Construct CTB - SBGP Outside - Sta 320+00 to 367+00	8	8	15-Sep-17	27-Sep-17	4												
CCB0780	Construct CTB - NBGP Outside - Sta 320+00 to 370+00	8	8	16-Oct-17	26-Oct-17	-1												
CCB1660	Construct CTB - SBGP - Sta 494+00 to 504+00	7	7	18-Oct-17	26-Oct-17	125												
CCB1050	Construct CTB - NBGP - Sta 425+00 to 437+00	3	3	06-Nov-17	09-Nov-17	45												
CCB1060	Construct CTB - SBGP - Sta 370+00 to 425+00	12	12	27-Oct-17	14-Nov-17	7												
CCB0870	Construct CTB - SBGD Lanes - Sta 320+00 to 370+00	3	3	13-Nov-17	15-Nov-17	11												
CCB1100	Construct CTB - NBGP - Sta 445+00 to 464+00	6	6	09-Nov-17	16-Nov-17	35												
CCB1090	Construct CTB - SBGP - Sta 425+00 to 462+00	9	9	14-Nov-17	28-Nov-17	7												
CCB0910	Construct CTB - SBGP Inside - Sta 320+00 to 370+00	8	8	20-Nov-17	01-Dec-17	4												
CCB1130	Construct CTB - NBGP Outside - Sta 437+00 to 445+00	3	3	30-Nov-17	04-Dec-17	8												
CCB0860	Construct CTB - NBCD Lanes - Sta 320+00 to 370+00	3	3	05-Dec-17	07-Dec-17	26												
CCB1010	Construct CTB - NBGP - Sta 370+00 to 425+00	14	14	16-Nov-17	07-Dec-17	4												
CCB0890	Construct CTB - NBGP Inside - Sta 320+00 to 370+00	8	8	21-Dec-17	03-Jan-18	-1												
CCB1140	Construct CTB - NBGP Inside - Sta 437+00 to 445+00	3	3	04-Jan-18	08-Jan-18	8												
CCB1450	Construct CTB - SBGP - Sta 530+00 to 560+00	8	8	02-Jan-18	11-Jan-18	3												
CCB0630	Construct CTB - SBGP - Sta 300+00 to 320+00	6	6	24-Apr-18	01-May-18	-88												
CCB1210	Construct CTB - NBGP - Sta 555+00 to 588+00	7	7	23-Apr-18	01-May-18	14												
CCB0620.2	Construct CTB - NBGP - Sta 301+00 to 320+00	4	4	21-May-18	25-May-18	-93												
CCB1640	Construct CTB - NBGP - Sta 488+00 to 502+00 Inside	3	3	15-Aug-18	17-Aug-18	44												
CCB1760	Construct CTB - SBGP - Sta 526+00 to 530+50	3	3	08-Oct-18	10-Oct-18	30												
CCB2030	Construct CTB - NBGP - Sta 524+00 to 535+00	3	3	11-Oct-18	15-Oct-18	30												
CCB1700	Construct CTB - NBGP - Sta 482+00 to 510+00	7	7	02-Nov-18	12-Nov-18	30												
CCB2200	Construct CTB - NBGP Outside - Sta 535+00 to 555+00	3	3	11-Feb-19	13-Feb-19	56												
CCB2150	Construct CTB - SB to WBFR - Sta 585+00 to 597+00	3	3	19-Feb-19	21-Feb-19	56												
CCB1115	Construct CTB - SBGP - Sta 560+00 to 571+00	5	5	28-Feb-19	07-Mar-19	98												
CCB2400	Construct CTB - NBGP Inside - Sta 535+00 to 555+00	3	3	08-Mar-19	12-Mar-19	129												
CCB8630	Construct CTB - NBML - Sta 535+00 to 543+50	7	7	15-Mar-19	26-Mar-19	114												
CCB2270	Construct CTB - SBGP - Sta 571+00 to 580+00	4	4	08-Apr-19	12-Apr-19	98												
CCB2420	Construct CTB - SBGP - Sta 462+00 to 476+00	4	4	11-Jun-19	14-Jun-19	62												
CCB2410	Construct CTB - NBGP - Sta 464+00 to 482+00	4	4	28-Aug-19	03-Sep-19	15												
Flexible Base		708	515	14-Jul-16 A	27-Aug-19	32												
CSE0160	Construct Select - NBGP Inside - Sta. 185+00 to 227+00	10	0	14-Jul-16 A	07-Oct-16 A													
CSE0180	Construct Select - SBGP Inside - Sta. 210+00 to 230+00	10	0	06-Sep-16 A	07-Oct-16 A													
CSE8690	Construct Select - SBGP Sta. 230+00 to 246+00	10	0	01-Dec-16 A	08-Feb-17 A													
CSE8670	Construct Select - NBGP Outside - Sta. 230+00 to 250+00	6	0	21-Dec-16 A	09-Feb-17 A													
CSE0800.1	Construct Select - SBGP Outside - Sta. 335+00 to 339+00 (Fastrack)	14	0	18-Mar-17 A	18-Mar-17 A													

■ Remaining Level of Effort
■ Actual Work
■ Critical Remaining Work
■ Actual Level of Effort
■ Remaining Work
◆ Milestone

183 South Project (PBS-2) SU21 Time Impact Analysis		183S - Master Schedule					2018										2019		2020	
Activity ID	Activity Name	Original Duration	Remaining Duration	Start	Finish	Total Float	2017		2018				2019				2020			
							Q3	Q4	Q1	Q2	Q3	Q4	Q1	Q2	Q3	Q4	Q1	Q2		
CSE0060	Construct Select - SBGP Outside - Sta. 210+00 to 230+00	10	0	20-Mar-17 A	07-May-17 A															
CSE8680.2	Construct Select - NBGP Inside - Sta. 230+00 to 238+00	6	0	11-Apr-17 A	08-May-17 A															
CSE0040	Construct Select - NBGP Outside - Sta. 185+00 to 227+00	12	0	17-Mar-17 A	16-Jun-17 A															
CSE0770	Construct Select - SBGP Sta. 246+00 to 300+00	26	12	08-Feb-17 A	13-Jul-17	103														
CSE0140	Construct Select - NBML to NBGP Exit Ramp - Sta. 267+00 to 275+00	2	2	13-Jul-17	17-Jul-17	313														
CSE8680.3	Construct Select - NBGP Inside - Sta. 238+00 to 250+00	6	6	01-Aug-17	09-Aug-17	285														
CSE0620	Construct Select - NBGP - Sta. 250+00 to 301+00	19	19	28-Oct-16 A	30-Aug-17	59														
CSE0800.2	Construct Select - SBGP Outside - Sta. 320+00 to 370+00	14	14	25-Aug-17	14-Sep-17	4														
CSE0780	Construct Select - NBGP Outside - Sta. 320+00 to 370+00	14	14	15-Sep-17	06-Oct-17	4														
CSE1190	Construct Select - SUP to Ped Overlook at Boggy Creek - Sta. 429+00 t	2	2	10-Oct-17	12-Oct-17	308														
CSE1660	Construct Select - SBGP - Sta. 494+00 to 504+00	9	9	04-Oct-17	16-Oct-17	125														
CSU-0020	Construct SUP FG/ Place Class I - NB - Sta. 230+00 (Springdale/Mano	25	25	11-Sep-17	18-Oct-17	162														
CSE1060	Construct Select - SBGP - Sta. 370+00 to 425+00	21	21	26-Sep-17	26-Oct-17	7														
CSE1050	Construct Select - NBGP - Sta. 425+00 to 437+00	2	2	02-Nov-17	06-Nov-17	45														
CSE1100	Construct Select - NBGP - Sta. 445+00 to 464+00	2	2	07-Nov-17	08-Nov-17	35														
CSE0870	Construct Select - SBCD Lanes - Sta. 320+00 to 370+00	3	3	08-Nov-17	10-Nov-17	11														
CSE1090	Construct Select - SBGP - Sta. 425+00 to 462+00	3	3	09-Nov-17	13-Nov-17	7														
CSU-0070	Construct SUP FG/ Place Class I - NB - Sta. 435+00 (BC Turnaround) t	40	40	15-Sep-17	16-Nov-17	452														
CSE0910	Construct Select - SBGP Inside - Sta. 320+00 to 370+00	12	12	02-Nov-17	17-Nov-17	4														
CSE1010	Construct Select - NBGP - Sta. 370+00 to 425+00	24	24	18-Oct-17	21-Nov-17	4														
CSE1130	Construct Select - NBGP Outside - Sta. 437+00 to 445+00	2	2	28-Nov-17	29-Nov-17	8														
CSE0860	Construct Select - NBCD Lanes - Sta. 320+00 to 370+00	3	3	30-Nov-17	04-Dec-17	26														
CSU-0030	Construct SUP FG/ Place Class I - NB - Sta. 280+00 (Loyola) to 343+00	30	30	19-Oct-17	04-Dec-17	162														
CSE0890	Construct Select - NBGP Inside - Sta. 320+00 to 370+00	14	14	30-Nov-17	20-Dec-17	-1														
CSE1450	Construct Select - SBGP - Sta. 530+00 to 560+00	2	2	28-Dec-17	29-Dec-17	3														
CSE1140	Construct Select - NBGP Inside - Sta. 437+00 to 445+00	2	2	02-Jan-18	03-Jan-18	8														
CSU-0040	Construct SUP FG/ Place Class I - NB - Sta. 343+00 (MLK) to 415+00 (35	35	05-Dec-17	25-Jan-18	162														
CSU-0060	Construct SUP FG/ Place Class I - Sta. 430+00 (NB to SB BC Turnarou	5	5	26-Jan-18	01-Feb-18	179														
CSU-0055	Construct SUP FG/ Place Class I - Sta. 425+00 (SB to NB BC Turnarou	10	10	02-Feb-18	15-Feb-18	179														
CSU-0080	Construct SUP FG/ Place Class I - SB - Sta. 525+00 (Truss Bridge) to 5	30	30	16-Feb-18	04-Apr-18	347														
CSE1210	Construct Select - NBGP - Sta. 555+00 to 588+00	2	2	19-Apr-18	20-Apr-18	14														
CSE0630	Construct Select - SBGP - Sta. 300+00 to 320+00	10	10	09-Apr-18	23-Apr-18	-88														
CSE1640	Construct Select - NBGP - Sta. 488+00 to 502+00 Inside	2	2	23-Apr-18	24-Apr-18	116														
CSE0620.2	Construct Select - NBGP - Sta. 301+00 to 320+00	8	8	09-May-18	18-May-18	-93														
CSE1760	Construct Select - SBGP - Sta. 526+00 to 530+50	2	2	06-Jul-18	09-Jul-18	84														
CSE2030	Construct Select - NBGP - Sta. 524+00 to 535+00	2	2	18-Jul-18	19-Jul-18	84														
CSE1700	Construct Select - NBGP - Sta. 490+00 to 510+00	2	2	23-Jul-18	24-Jul-18	95														
CSE2200	Construct Select - NBGP Outside - Sta. 535+00 to 555+00	2	2	07-Feb-19	08-Feb-19	56														
CSE2150	Construct Select - SB to WBFR - Sta. 585+00 to 597+00	2	2	14-Feb-19	15-Feb-19	56														
CSE1115	Construct Select - SBGP - Sta. 560+00 to 571+00	2	2	26-Feb-19	27-Feb-19	98														
CSE2400	Construct Select - NBGP Inside - Sta. 535+00 to 555+00	2	2	06-Mar-19	07-Mar-19	129														
CSE8630	Construct Select - NBML - Sta. 535+00 to 543+50	2	2	13-Mar-19	14-Mar-19	114														
CSE2270	Construct Select - SBGP - Sta. 571+00 to 580+00	2	2	04-Apr-19	05-Apr-19	98														
CSE2420	Construct Select - SBGP - Sta. 462+00 to 476+00	2	2	07-Jun-19	10-Jun-19	62														
CSE2410	Construct Select - NBGP - Sta. 464+00 to 482+00	2	2	26-Aug-19	27-Aug-19	15														
Pavement		686	527	27-Oct-16 A	13-Sep-19	20														
Asphalt Pavement		679	503	27-Oct-16 A	04-Sep-19	17														

█ Remaining Level of Effort
█ Actual Work
█ Critical Remaining Work
█ Actual Level of Effort
█ Remaining Work
◆ Milestone

Activity ID	Activity Name	Original Duration	Remaining Duration	Start	Finish	Total Float	2017								2018				2019				2020		
							Q3	Q4	Q1	Q2	Q3	Q4	Q1	Q2	Q3	Q4	Q1	Q2							
CBB0160	Construct Bond Breaker - NBGP Inside - Sta. 185+00 to 227+00	2	0	27-Oct-16 A	28-Oct-16 A																				
CBB0180	Construct Bond Breaker - SBGP Inside - Sta. 210+00 to 230+00	1	0	27-Oct-16 A	29-Nov-16 A																				
CBB8670	Construct Bond Breaker - NBGP Outside - Sta. 230+00 to 250+00	2	0	11-Feb-17 A	13-Feb-17 A																				
CBB8690	Construct Bond Breaker - SBGP Sta. 230+00 to 246+00	1	0	15-Feb-17 A	17-Feb-17 A																				
CBB0060	Construct Bond Breaker - SBGP Outside - Sta. 210+00 to 230+00	1	0	17-Feb-17 A	08-May-17 A																				
CBB0040	Construct Bond Breaker - NBGP Outside - Sta. 185+00 to 227+00	2	0	17-Mar-17 A	21-Jun-17 A																				
CBB0140	Construct Bond Breaker - NBML to NBGP Exit Ramp - Sta. 267+00 to 2	1	1	20-Jul-17	21-Jul-17	313																			
CBB0770	Construct Bond Breaker - SBGP Sta. 246+00 to 300+00	3	3	17-Feb-17 A	28-Jul-17	82																			
CBB8680	Construct Bond Breaker - NBGP Inside - Sta. 230+00 to 250+00	1	1	11-May-17 A	09-Aug-17	285																			
CBB0620	Construct Bond Breaker - NBGP - Sta. 250+00 to 301+00	2	2	15-Feb-17 A	12-Sep-17	73																			
CBB0800	Construct Bond Breaker - SBGP Outside - Sta. 320+00 to 367+00	2	2	28-Sep-17	29-Sep-17	4																			
CBB0780	Construct Bond Breaker - NBGP Outside - Sta. 320+00 to 370+00	2	2	27-Oct-17	30-Oct-17	-1																			
CBB1660	Construct Bond Breaker - SBGP - Sta. 494+00 to 504+00	2	2	27-Oct-17	30-Oct-17	125																			
CBB1050	Construct Bond Breaker - NBGP - Sta. 425+00 to 437+00	1	1	09-Nov-17	10-Nov-17	45																			
CBB0870	Construct Bond Breaker - SBCD Lanes - Sta. 320+00 to 370+00	1	1	16-Nov-17	16-Nov-17	11																			
CBB1060	Construct Bond Breaker - SBGP - Sta. 370+00 to 425+00	3	3	15-Nov-17	17-Nov-17	7																			
CBB1100	Construct Bond Breaker - NBGP - Sta. 445+00 to 464+00	1	1	17-Nov-17	17-Nov-17	35																			
CBB1090	Construct Bond Breaker - SBGP - Sta. 425+00 to 462+00	2	2	29-Nov-17	30-Nov-17	7																			
CBB0910	Construct Bond Breaker - SBGP Inside - Sta. 320+00 to 370+00	2	2	04-Dec-17	05-Dec-17	4																			
CBB1130	Construct Bond Breaker - NBGP Outside - Sta. 437+00 to 445+00	1	1	05-Dec-17	05-Dec-17	8																			
CBB0860	Construct Bond Breaker - NBCD Lanes - Sta. 320+00 to 370+00	1	1	08-Dec-17	08-Dec-17	26																			
CBB1010	Construct Bond Breaker - NBGP - Sta. 370+00 to 425+00	3	3	08-Dec-17	12-Dec-17	4																			
CBB0890	Construct Bond Breaker - NBGP Inside - Sta. 320+00 to 370+00	2	2	04-Jan-18	05-Jan-18	-1																			
CBB1140	Construct Bond Breaker - NBGP Inside - Sta. 437+00 to 445+00	1	1	09-Jan-18	09-Jan-18	8																			
CBB1450	Construct Bond Breaker - SBGP - Sta. 530+00 to 560+00	2	2	12-Jan-18	15-Jan-18	3																			
CBB0630	Construct Bond Breaker - SBGP - Sta. 300+00 to 320+00	1	1	02-May-18	02-May-18	-88																			
CBB1210	Construct Bond Breaker - NBGP - Sta. 555+00 to 588+00	2	2	02-May-18	03-May-18	14																			
CBB0620.2	Construct Bond Breaker - NBGP - Sta. 301+00 to 320+00	1	1	29-May-18	29-May-18	-93																			
CBB1640	Construct Bond Breaker - NBGP - Sta. 488+00 to 502+00 Inside	1	1	20-Aug-18	20-Aug-18	116																			
CBB1760	Construct Bond Breaker - SBGP - Sta. 526+00 to 530+50	1	1	11-Oct-18	11-Oct-18	64																			
CBB2030	Construct Bond Breaker - NBGP - Sta. 524+00 to 535+00	1	1	17-Oct-18	17-Oct-18	59																			
CBB1700	Construct Bond Breaker - NBGP - Sta. 490+00 to 510+00	1	1	13-Nov-18	13-Nov-18	94																			
CBB2200	Construct Bond Breaker - NBGP Outside - Sta. 535+00 to 555+00	1	1	14-Feb-19	14-Feb-19	56																			
CBB2150	Construct Bond Breaker - SB to WBFR - Sta. 585+00 to 597+00	1	1	22-Feb-19	22-Feb-19	56																			
CBB1115	Construct Bond Breaker - SBGP - Sta. 560+00 to 571+00	1	1	08-Mar-19	08-Mar-19	98																			
CBB2400	Construct Bond Breaker - NBGP Inside - Sta. 535+00 to 555+00	1	1	13-Mar-19	13-Mar-19	129																			
CBB8630	Construct Bond Breaker - NBML - Sta 535+00 to 543+50	1	1	27-Mar-19	27-Mar-19	114																			
CBB2270	Construct Bond Breaker - SBGP - Sta. 571+00 to 580+00	1	1	15-Apr-19	15-Apr-19	108																			
CBB2420	Construct Bond Breaker - SBGP - Sta. 462+00 to 476+00	1	1	17-Jun-19	17-Jun-19	62																			
CBB2410	Construct Bond Breaker - NBGP - Sta. 464+00 to 482+00	1	1	04-Sep-19	04-Sep-19	15																			
Concrete Pavement		682	527	11-Nov-16 A	13-Sep-19	15																			
CCP0180	Construct CRCP - SBGP Inside - Sta. 210+00 to 230+00	11	0	11-Nov-16 A	05-Dec-16 A																				
CCP0160	Construct CRCP - NBGP Inside - Sta. 185+00 to 227+00	10	0	17-Nov-16 A	20-Jan-17 A																				
CCP0060	Construct CRCP - SBGP Outside - Sta. 210+00 to 230+00	11	0	13-Mar-17 A	13-Jun-17 A																				
CCP8670	Construct CRCP - NBGP Outside - Sta. 230+00 to 250+00	15	0	13-Feb-17 A	14-Jun-17 A																				
CCP8690	Construct CRCP - SBGP Sta. 230+00 to 246+00	16	0	14-Mar-17 A	21-Jun-17 A																				
CCP0040	Construct CRCP - NBGP Outside - Sta. 185+00 to 227+00	12	12	19-Mar-17 A	13-Jul-17	7																			

█ Remaining Level of Effort
 █ Actual Work
 █ Critical Remaining Work
█ Actual Level of Effort
 █ Remaining Work
 ◆ ◆ Milestone

183 South Project (PBS-2) SU21 Time Impact Analysis			183S - Master Schedule					15-Aug-17 09:52										
Activity ID	Activity Name	Original Duration	Remaining Duration	Start	Finish	Total Float	2017		2018				2019				2020	
							Q3	Q4	Q1	Q2	Q3	Q4	Q1	Q2	Q3	Q4	Q1	Q2
CCP0140	Construct CRCP - NBML to NBGP Exit Ramp - Sta. 267+00 to 275+00	3	3	21-Jul-17	26-Jul-17	313												
CCP8680	Construct CRCP - NBGP Inside - Sta. 230+00 to 250+00	14	14	10-Aug-17	30-Aug-17	285												
CCP0620	Construct CRCP - NBGP - Sta. 250+00 to 301+00	19	19	27-Feb-17 A	27-Sep-17	73												
CCP0770	Construct CRCP - SBGP Sta. 246+00 to 300+00	22	22	08-Mar-17 A	09-Oct-17	55												
CCP0800	Construct CRCP - SBGP Outside - Sta. 320+00 to 367+00	15	15	02-Oct-17	24-Oct-17	4												
CCP1050	Construct CRCP - NBGP - Sta. 425+00 to 437+00	3	3	10-Nov-17	15-Nov-17	45												
CCP0780	Construct CRCP - NBGP Outside - Sta. 320+00 to 370+00	14	14	01-Nov-17	20-Nov-17	-1												
CCP1660	Construct CRCP - SBGP - Sta. 494+00 to 504+00	14	14	01-Nov-17	20-Nov-17	125												
CCP0870	Construct CRCP - SBCD Lanes - Sta. 320+00 to 370+00	4	4	17-Nov-17	22-Nov-17	11												
CCP1100	Construct CRCP - NBGP - Sta. 445+00 to 464+00	8	8	20-Nov-17	01-Dec-17	35												
CCP1130	Construct CRCP - NBGP Outside - Sta. 437+00 to 445+00	3	3	06-Dec-17	08-Dec-17	8												
CCP1060	Construct CRCP - SBGP - Sta. 370+00 to 425+00	21	21	20-Nov-17	21-Dec-17	7												
CCP1090	Construct CRCP - SBGP - Sta. 425+00 to 462+00	14	14	01-Dec-17	21-Dec-17	7												
CCP0910	Construct CRCP - SBGP Inside - Sta. 320+00 to 370+00	14	14	06-Dec-17	27-Dec-17	4												
CCP1140	Construct CRCP - NBGP Inside - Sta. 437+00 to 445+00	3	3	10-Jan-18	12-Jan-18	8												
CCP1010	Construct CRCP - NBGP - Sta. 370+00 to 425+00	24	24	13-Dec-17	18-Jan-18	4												
CCP0890	Construct CRCP - NBGP Inside - Sta. 320+00 to 370+00	14	14	08-Jan-18	25-Jan-18	-1												
CCP1450	Construct CRCP - SBGP - Sta. 530+00 to 560+00	9	9	16-Jan-18	26-Jan-18	3												
CCP0630	Construct CRCP - SBGP - Sta. 300+00 to 320+00	8	8	03-May-18	15-May-18	-88												
CCP1210	Construct CRCP - NBGP - Sta. 555+00 to 588+00	13	13	04-May-18	24-May-18	14												
CCP0620.2	Construct CRCP - NBGP - Sta. 301+00 to 320+00	8	8	30-May-18	11-Jun-18	-93												
CCP0860	Construct CRCP - NBCD Lanes - Sta. 320+00 to 370+00	4	4	12-Jun-18	15-Jun-18	-93												
CSU-1190	Construct SUP to Ped Overlook at Boggy Creek - Sta. 429+00 to 432+0	3	3	21-Sep-18	25-Sep-18	86												
CCP1760	Construct CRCP - SBGP - Sta. 526+00 to 530+50	3	3	17-Oct-18	19-Oct-18	62												
CCP2030	Construct CRCP - NBGP - Sta. 524+00 to 535+00	5	5	03-Dec-18	07-Dec-18	30												
CCP1640	Construct CRCP - NBGP - Sta. 488+00 to 502+00 Inside	4	4	10-Dec-18	13-Dec-18	45												
CCP1700	Construct CRCP - NBGP - Sta. 490+00 to 510+00	11	11	11-Dec-18	27-Dec-18	77												
CCP2200	Construct CRCP - NBGP Outside - Sta. 535+00 to 555+00	5	5	15-Feb-19	22-Feb-19	56												
CCP2150	Construct CRCP - SB to WBFR - Sta. 585+00 to 597+00	5	5	25-Feb-19	01-Mar-19	56												
CCP1115	Construct CRCP - SBGP - Sta. 560+00 to 571+00	7	7	11-Mar-19	20-Mar-19	98												
CCP2400	Construct CRCP - NBGP Inside - Sta. 535+00 to 555+00	5	5	14-Mar-19	21-Mar-19	129												
CCP8630	Construct CRCP - NBML - Sta 535+00 to 543+50	11	11	28-Mar-19	12-Apr-19	114												
CCP2420	Construct CRCP - SBGP - Sta. 462+00 to 476+00 (At Bolm Road)	6	6	26-Jun-19	03-Jul-19	58												
CCP2270	Construct CRCP - SBGP - Sta. 571+00 to 580+00	5	5	05-Jul-19	11-Jul-19	58												
CCP2410	Construct CRCP - NBGP - Sta. 464+00 to 482+00	7	7	05-Sep-19	13-Sep-19	15												
Sidewalks and Median Paving		288	288	07-Sep-17	26-Nov-18	211												
CSW-0020	Construct Sidewalk - SB - Sta 230+00 (Springdale/Manor) to 280+00 (Lc	25	25	07-Sep-17	13-Oct-17	193												
CSW-0055	Construct Sidewalk - SB - Sta 435+00 (BC Turnaround) to 499+00 (Gar	32	32	15-Sep-17	06-Nov-17	460												
CSU-1070	Construct SUP Conc Pave - NB - Sta. 435+00 (BC Turnaround) to 515+	20	20	16-Oct-17	15-Nov-17	453												
CSU-1030	Construct SUP Conc Pave - NB - Sta. 280+00 (Loyola) to 343+00 (MLK)	15	15	26-Oct-17	16-Nov-17	239												
CSW-0030	Construct Sidewalk - SB - Sta 280+00 (Loyola) to 343+00 (MLK)	32	32	16-Oct-17	04-Dec-17	193												
CSU-1020	Construct SUP Conc Pave - NB - Sta. 230+00 (Springdale/Manor) to 280	10	10	20-Dec-17	04-Jan-18	209												
CSU-1040	Construct SUP Conc Pave - NB - Sta. 343+00 (MLK) to 415+00 (BC Tur	15	15	12-Dec-17	04-Jan-18	162												
CSW-0040	Construct Sidewalk - SB - Sta 343+00 (MLK) to 415+00 (BC Turnarounc	36	36	05-Dec-17	26-Jan-18	193												
CSU-1050	Construct SUP Conc Pave - Sta. 425+00 (SB to NB BC Turnaround)	5	5	09-Feb-18	15-Feb-18	179												
CSU-1080	Construct SUP Conc Pave - SB - Sta. 525+00 (Truss Bridge) to 580+00	15	15	05-Apr-18	26-Apr-18	347												
CSU-1060	Construct SUP Conc Pave - Sta. 430+00 (NB to SB BC Turnaround)	5	5	13-Nov-18	19-Nov-18	214												

█ Remaining Level of Effort
█ Actual Work
█ Critical Remaining Work
█ Actual Level of Effort
█ Remaining Work
◆ Milestone

Activity ID	Activity Name	Original Duration	Remaining Duration	Start	Finish	Total Float	2017		2018				2019				2020	
							Q3	Q4	Q1	Q2	Q3	Q4	Q1	Q2	Q3	Q4	Q1	Q2
CSW-0060	Construct Sidewalk - NB - Sta 530+00 (Montopolis) to 580+00 (Patton)	25	25	18-Oct-18	26-Nov-18	211												
Retaining Walls		672	495	26-Sep-16 A	26-Jul-19	52												
Wall 104A		31	31	14-Jul-17	29-Aug-17	7												
CWL104A-050	Construct Wall 104A (S/W), Sta. 202+57 to 209+83 (Cut)	31	31	14-Jul-17	29-Aug-17	7												
Wall 106A		22	22	25-Aug-17	27-Sep-17	20												
CWL106A-060	Construct Wall 106A (MSE), Sta. 2320+67 to 2321+72, LT	20	20	25-Aug-17	25-Sep-17	9												
CWL106A-090	Construct Wall Coping 106A (MSE), Sta. 2320+67 to 2321+72, LT	2	2	26-Sep-17	27-Sep-17	20												
Wall 105A		20	20	11-Oct-17	09-Nov-17	45												
CWL105A-060	Construct Wall 105A (MSE), Sta. 1316+82 to 1317+39, RT	17	17	11-Oct-17	06-Nov-17	45												
CWL105A-090	Construct Wall Coping 105A (MSE), Sta. 1316+82 to 1317+39, RT	3	3	07-Nov-17	09-Nov-17	45												
Wall 107A		12	12	10-Aug-17	28-Aug-17	40												
CWL107A-050	Construct Wall 107A (MSE), Sta. 2320+67 to 2322+27, LT	10	10	10-Aug-17	24-Aug-17	9												
CWL107A-090	Construct Wall Coping 107A (MSE), Sta. 2320+67 to 2322+27, LT	2	2	25-Aug-17	28-Aug-17	40												
Wall 110A		10	10	01-Nov-18	14-Nov-18	4												
CWL110A-050	Construct Wall 110A (DS), Sta. 427+50 to 428+00	10	10	01-Nov-18	14-Nov-18	4												
Wall 111		195	4	27-Sep-16 A	30-Jun-17	320												
CWL111-050	Construct Wall 111 (MSE), Sta. 2231+01 to 2238+08, LT	21	0	27-Sep-16 A	13-Jan-17 A													
CWL111-090	Construct Wall Coping 111 (MSE), Sta. 2231+01 to 2238+08, LT	4	4	22-May-17 A	30-Jun-17	320												
Wall 111A		12	12	13-Oct-17	01-Nov-17	250												
CWL111A-050	Construct Wall 111A (MSE), Sta. 239+30 to 241+30, LT	10	10	13-Oct-17	27-Oct-17	179												
CWL111A-090	Construct Wall Coping 111A (MSE), Sta. 239+30 to 241+30, LT	2	2	30-Oct-17	01-Nov-17	250												
Wall 121 MSE		10	10	28-Jun-18	12-Jul-18	-80												
CWL121-060	Construct Wall 121 (MSE), Sta. 260+91 to 275+35, LT	10	10	28-Jun-18	12-Jul-18	-80												
Wall 121 S/N		46	46	28-Jun-18	05-Sep-18	-70												
CWL121-050	Construct Wall 121 (S/N), Sta. 260+91 to 275+35, LT	28	28	28-Jun-18	08-Aug-18	-75												
CWL121-90	Construct Wall 121 (Fascia), Sta. 260+91 to 275+35, LT	12	12	09-Aug-18	27-Aug-18	-70												
CWL121-090	Construct Wall Coping 121, Sta. 260+91 to 275+35, LT	6	6	28-Aug-18	05-Sep-18	-70												
Wall 123A		6	6	30-Aug-17	07-Sep-17	7												
CWL123A-050	Construct Wall 123A (S/W), Sta. 234+76 to 235+58	6	6	30-Aug-17	07-Sep-17	7												
Wall 124		120	40	27-Dec-16 A	24-Aug-17	95												
CWLTMP01	Construct Temp S/N Wall and Removals, Sta. 270+00 - 278+00. LT	20	0	27-Dec-16 A	12-Jan-17 A													
CWL124-050	Construct Wall 124 (MSE), Sta. 2260+88 to 2280+24, LT	49	30	29-Mar-17 A	09-Aug-17	68												
CWL124-090	Construct Wall Coping 124 (MSE), Sta. 2260+88 to 2280+24, LT	10	10	10-Aug-17	24-Aug-17	95												
Wall 131		33	51	09-Jan-17 A	09-Oct-17	55												
CWL131-050	Construct Wall 131 (MSE), Sta. 1295+60 to 1298+66, RT	10	0	09-Jan-17 A	16-May-17 A													
CWL131-090	Construct Wall Coping 131 (MSE), Sta. 1295+60 to 1298+66, RT	3	51	16-Feb-17 A	09-Oct-17	55												
Wall 132		26	10	15-May-17 A	11-Jul-17	125												
CWL132-050	Construct Wall 132 (MSE), Sta. 2303+13 to 2304+79, LT	15	7	15-May-17 A	06-Jul-17	11												
CWL132-090	Construct Wall Coping 132 (MSE), Sta. 2303+13 to 2304+79, LT	3	3	07-Jul-17	11-Jul-17	125												
Wall 133		36	36	13-Feb-18	09-Apr-18	-72												
CWL133-050	Construct Wall 133 (MSE), Sta. 1300+31 to 1310+62, RT	30	30	13-Feb-18	29-Mar-18	-93												
CWL133-090	Construct Wall Coping 133 (MSE), Sta. 1300+31 to 1310+62, RT	6	6	30-Mar-18	09-Apr-18	-72												
Wall 134		33	33	30-Mar-18	18-May-18	-80												
CWL134-050	Construct Wall 134 (MSE), Sta. 2306+32 to 2315+47, LT	28	28	30-Mar-18	11-May-18	-93												
CWL134-090	Construct Wall Coping 134 (MSE), Sta. 2306+32 to 2315+47, LT	5	5	14-May-18	18-May-18	-80												
Wall 138		31	31	07-Jul-17	21-Aug-17	44												
CWL138-050	Construct Wall 138 (MSE), Sta. 2322+66 to 2335+91, LT	26	26	07-Jul-17	14-Aug-17	11												
CWL138-090	Construct Wall Coping 138 (MSE), Sta. 2322+66 to 2335+91, LT	5	5	15-Aug-17	21-Aug-17	44												
Wall 140		27	27	11-Aug-17	21-Sep-17	10												

█ Remaining Level of Effort
 █ Actual Work
 █ Critical Remaining Work
█ Actual Level of Effort
 █ Remaining Work
 ◆ Milestone

Activity ID	Activity Name	Original Duration	Remaining Duration	Start	Finish	Total Float	2017		2018				2019				2020	
							Q3	Q4	Q1	Q2	Q3	Q4	Q1	Q2	Q3	Q4	Q1	Q2
CWL140-050	Construct Wall 140 (MSE), Sta. 1323+57 to 1330+07, RT	23	23	11-Aug-17	14-Sep-17	10												
CWL140-090	Construct Wall Coping 140 (MSE), Sta. 1323+57 to 1330+07, RT	4	4	15-Sep-17	21-Sep-17	10												
Wall 149 MSE		37	37	31-Jul-17	25-Sep-17	8												
CWL149-050	Construct Wall 149 (MSE), Sta. 365 to 370, RT	12	12	31-Jul-17	16-Aug-17	8												
CWL149-090	Construct Wall Coping 149, Sta. 365 to 370, RT	8	8	13-Sep-17	25-Sep-17	8												
Wall 149 S/N		29	29	31-Jul-17	12-Sep-17	8												
CWL149-070	Construct Wall 149 (S/N), Sta. 1370+00 to 1373+50, RT 2/2	16	16	31-Jul-17	23-Aug-17	4												
CWL149-060	Construct Wall 149 (S/N), Sta. 1358+18 to 1362+24, RT 1/2	14	14	07-Aug-17	28-Aug-17	8												
CWL149-90	Construct Wall 149 (Fascia), Sta. 1370+00 to 1373+50, RT 2/2	10	10	24-Aug-17	07-Sep-17	4												
CWL149-100	Construct Wall 149 (Fascia), Sta. 1358+18 to 1362+24, RT 1/2	10	10	29-Aug-17	12-Sep-17	8												
Wall 151		53	53	15-Aug-17	03-Nov-17	186												
CWL151-050	Construct Wall 151 (MSE), Sta. 2374+02 to 2374+02, LT 1/3	10	10	15-Aug-17	29-Aug-17	24												
CWL151-070	Construct Wall 151 (MSE), Sta. 374+50 to 371+80 3/3	10	10	30-Aug-17	13-Sep-17	24												
CWL151-060	Construct Wall 151 (S/W), Sta. 2376+50 to Technicenter Dr., LT 2/3	10	10	16-Oct-17	30-Oct-17	4												
CWL151-090	Construct Wall Coping 151, Sta. 2374+02 to 2374+02, LT 1/3	3	3	01-Nov-17	03-Nov-17	186												
Wall 156 MSE		20	20	13-Oct-17	13-Nov-17	5												
CWL156-050	Construct Wall 156-1 (S/W), Sta. 396+20 to 400+00, LT	20	20	13-Oct-17	13-Nov-17	5												
Wall 156 S/N		16	16	13-Oct-17	07-Nov-17	4												
CWL156-060	Construct Wall 156-2 (MSE), Sta. 388+60 to 392+20, LT	12	12	13-Oct-17	01-Nov-17	4												
CWL156-090	Construct Wall Coping 156-2 (MSE), Sta. 388+60 to 392+20, LT	4	4	02-Nov-17	07-Nov-17	4												
Wall 158		33	33	04-Aug-17	25-Sep-17	43												
CWL158-050	Construct Wall 158 (MSE), Sta. 1386+96 to 1396+55, RT	28	28	04-Aug-17	15-Sep-17	-1												
CWL158-090	Construct Wall Coping 158 (MSE), Sta. 1386+96 to 1396+55, RT	5	5	18-Sep-17	25-Sep-17	43												
Wall 160		33	33	07-Sep-17	26-Oct-17	34												
CWL160-050	Construct Wall 160 (MSE) NBGP at Boggy Creek Turn Around	25	25	07-Sep-17	13-Oct-17	5												
CWL160-090	Construct Wall Coping 160 (MSE) NBGP at Boggy Creek Turn Around	8	8	16-Oct-17	26-Oct-17	34												
Wall 161		34	34	10-Aug-17	29-Sep-17	39												
CWL161-050	Construct Wall 161 (MSE) SBGP at Boggy Creek Turn Around	28	28	10-Aug-17	21-Sep-17	6												
CWL161-090	Construct Wall Coping 161 (MSE) SBGP at Boggy Creek Turn Around	6	6	22-Sep-17	29-Sep-17	39												
Wall 162		28	28	22-Sep-17	03-Nov-17	186												
CWL162-050	Construct Wall 162 (MSE), Sta. 2410+93 to 2416+25, LT	23	23	22-Sep-17	26-Oct-17	6												
CWL162-090	Construct Wall Coping 162 (MSE), Sta. 2410+93 to 2416+25, LT	5	5	27-Oct-17	03-Nov-17	186												
Wall 168		25	25	07-Jul-17	14-Aug-17	239												
CWL168-050	Construct Wall 168 (S/N), Sta. 2416+33 to 2425+96, LT	12	12	07-Jul-17	25-Jul-17	67												
CWL168-90	Construct Wall 168 (Fascia), Sta. 2416+33 to 2425+96, LT	10	10	25-Jul-17	09-Aug-17	239												
CWL168-090	Construct Wall Coping 168 (S/N), Sta. 2416+33 to 2425+96, LT	3	3	09-Aug-17	14-Aug-17	239												
Wall 175		35	35	07-Sep-18	31-Oct-18	222												
CWL175-050	Construct Wall 175 (MSE), Sta. 429+00 to 435+25	31	31	07-Sep-18	24-Oct-18	214												
CWL175-090	Construct Wall Coping 175 (MSE), Sta. 429+00 to 435+25	4	4	25-Oct-18	31-Oct-18	222												
Wall 176		39	39	09-Nov-17	09-Jan-18	414												
CWL176-050	Construct Wall 176 (MSE), Sta. 429+60 to 440+33	33	33	09-Nov-17	29-Dec-17	129												
CWL176-090	Construct Wall Coping 176 (MSE), Sta. 429+60 to 440+33	6	6	02-Jan-18	09-Jan-18	414												
Wall 177		12	12	25-Oct-18	12-Nov-18	214												
CWL177-050	Construct Wall 177 (MSE), Sta. 433+00 to 434+50	10	10	25-Oct-18	08-Nov-18	214												
CWL177-090	Construct Wall Coping 177 (MSE), Sta. 433+00 to 434+50	2	2	09-Nov-18	12-Nov-18	214												
Wall 179		35	35	14-Sep-17	07-Nov-17	317												
CWL179-050	Construct Wall 179 (MSE), Sta. 431+70 to 441+48	30	30	14-Sep-17	30-Oct-17	47												
CWL179-090	Construct Wall Coping 179 (MSE), Sta. 431+70 to 441+48	5	5	01-Nov-17	07-Nov-17	317												
Wall 180		15	15	28-Aug-17	18-Sep-17	54												

183 South Project (PBS-2) SU21 Time Impact Analysis		183S - Master Schedule					15-Aug-17 09:52											
Activity ID	Activity Name	Original Duration	Remaining Duration	Start	Finish	Total Float	2017		2018				2019				2020	
							Q3	Q4	Q1	Q2	Q3	Q4	Q1	Q2	Q3	Q4	Q1	Q2
CWL180-050	Construct Wall 180 (MSE), Sta. 1433+80 to 1437+57, RT	10	10	28-Aug-17	11-Sep-17	15		■										
CWL180-090	Construct Wall Coping 180 (MSE), Sta. 1433+80 to 1437+57, RT	5	5	12-Sep-17	18-Sep-17	54		■										
Wall 188		195	3	26-Sep-16 A	29-Jun-17	321	▶											
CWL188-050	Construct Wall 188 (MSE), Sta. 2248+02 to 2259+15, LT (Fill)	10	0	26-Sep-16 A	21-Nov-16 A													
CWL188-090	Construct Wall Coping 188 (MSE), Sta. 2248+02 to 2259+15, LT (Fill)	3	3	05-Jun-17 A	29-Jun-17	321	■											
Wall 193		12	12	31-Aug-17	18-Sep-17	216		▶										
CWL193-050	Construct Wall 193 (MSE), Sta. 2356+08 to 2359+85, LT	10	10	31-Aug-17	14-Sep-17	4		■										
CWL193-090	Construct Wall Coping 193 (MSE), Sta. 2356+08 to 2359+85, LT	2	2	15-Sep-17	18-Sep-17	216		■										
Wall 194		17	17	15-Aug-17	08-Sep-17	222		▶										
CWL194-050	Construct Wall 194 (MSE), Sta. 2365+71 to 2370+65, LT	14	14	15-Aug-17	05-Sep-17	11		■										
CWL194-090	Construct Wall Coping 194 (MSE), Sta. 2365+71 to 2370+65, LT	3	3	06-Sep-17	08-Sep-17	222		■										
Wall T200		10	10	05-Sep-17	18-Sep-17	42		▶										
CWLT200-050	Construct Wall T200 (Temp) at Shelton Rd - Sta. 437+00 to 440+00	10	10	05-Sep-17	18-Sep-17	42		■										
Wall 205		231	231	15-Sep-17	07-Sep-18	241		▶										
CWL205-050	Construct Wall 205 (MSE), Sta. 2475+00 to 2479+00, LT (Fill) (Incl. Rail)	17	17	15-Sep-17	12-Oct-17	234		■										
CWL205-090	Construct Wall Coping 205 (MSE), Sta. 2475+00 to 2479+00, LT	2	2	12-Oct-17	16-Oct-17	453		■										
CWL208-050	Construct Wall 208 (MSE), Sta. 509+00 to 510+50	30	30	23-Jul-18	05-Sep-18	52					■							
CWL208-090	Construct Wall Coping 208 (MSE), Sta. 509+00 to 510+50	2	2	06-Sep-18	07-Sep-18	52					■							
Wall 211		10	10	15-May-18	30-May-18	121				▶								
CWL211-050	Construct Wall 211 (S/W), Sta. 2505+55 to 2509+18, LT	10	10	15-May-18	30-May-18	121				■								
Wall 212		10	10	08-Dec-17	22-Dec-17	231					▶							
CWL212-050	Construct Wall 212 (S/W) Sta. 506+50 to 509+50	10	10	08-Dec-17	22-Dec-17	231					■							
Wall 217		12	12	27-Oct-17	14-Nov-17	126					▶							
CWL221-050	Construct Wall 221 (MSE), Sta. 2568+39 to 2571+19, (Fill)	10	10	27-Oct-17	10-Nov-17	87					■							
CWL221-090	Construct Wall Coping 221 (MSE), Sta. 2568+39 to 2571+19	2	2	13-Nov-17	14-Nov-17	126					■							
Wall 240		14	14	14-Nov-17	05-Dec-17	408					▶							
CWL240-050	Construct Wall 240 (MSE), Sta. 1468+91 to 1469+61, RT (Fill)	11	11	14-Nov-17	30-Nov-17	408					■							
CWL240-090	Construct Wall Coping 240 (MSE), Sta. 1468+91 to 1469+61, RT (Fill)	3	3	01-Dec-17	05-Dec-17	408					■							
Wall 241		14	14	03-Jun-19	24-Jun-19	41								▶				
CWL241-050	Construct Wall 241 (MSE), Sta. 1469+65 to 1470+44, RT (Fill)	12	12	03-Jun-19	20-Jun-19	19								■				
CWL241-090	Construct Wall Coping 241 (MSE), Sta. 1469+65 to 1470+44, RT (Fill)	2	2	21-Jun-19	24-Jun-19	41								■				
Wall 242		14	14	21-Jun-19	12-Jul-19	29								▶				
CWL242-050	Construct Wall 242 (MSE), Sta. 2477+30 to 2477+18, LT (Fill)	11	11	21-Jun-19	09-Jul-19	19								■				
CWL242-090	Construct Wall Coping 242 (MSE), Sta. 2477+30 to 2477+18, LT (Fill)	3	3	10-Jul-19	12-Jul-19	29								■				
Wall 243		13	13	10-Jul-19	26-Jul-19	19								▶				
CWL243-050	Construct Wall 243 (MSE), Sta. 2475+63 to 2477+35, LT (Fill)	11	11	10-Jul-19	24-Jul-19	19								■				
CWL243-090	Construct Wall Coping 243 (MSE), Sta. 2475+63 to 2477+35, LT (Fill)	2	2	25-Jul-19	26-Jul-19	19								■				
Wall 252		247	247	25-Sep-17	09-Oct-18	183		▶										
CWL252-050	Construct Wall 252 (MSE), Sta. 594+50 to 597+00, RT	11	11	25-Sep-17	10-Oct-17	39		■										
CWL252-090	Construct Wall Coping 252 (MSE), Sta. 594+50 to 597+00, RT	3	3	11-Oct-17	13-Oct-17	327		■										
CWL231-050	Construct Wall 231 (MSE), Sta. 587+37 to 587+96	10	10	21-Sep-18	05-Oct-18	163								■				
CWL231-090	Construct Wall Coping 231 (MSE), Sta. 587+37 to 587+96	2	2	08-Oct-18	09-Oct-18	183								■				
Wall 253		18	18	08-Oct-18	02-Nov-18	191								▶				
CWL253-050	Construct Wall 253 (MSE), Sta. 26+00 to 31+00, LT	14	14	08-Oct-18	26-Oct-18	163								■				
CWL253-090	Construct Wall Coping 253 (MSE), Sta. 26+00 to 31+00, LT	4	4	29-Oct-18	02-Nov-18	191								■				
Wall 254		17	17	29-Oct-18	21-Nov-18	181								▶				
CWL254-050	Construct Wall 254 (MSE), Sta. 26+00 to 31+00, RT	14	14	29-Oct-18	16-Nov-18	163								■				
CWL254-090	Construct Wall Coping 254 (MSE), Sta. 26+00 to 31+00, RT	3	3	19-Nov-18	21-Nov-18	181								■				
Wall 255 (Gabion)		13	13	13-Nov-17	01-Dec-17	294								▶				

■ Remaining Level of Effort
■ Actual Work
■ Critical Remaining Work
■ Actual Level of Effort
■ Remaining Work
◆ Milestone

Activity ID	Activity Name	Original Duration	Remaining Duration	Start	Finish	Total Float	2017				2018				2019				2020	
							Q3	Q4	Q1	Q2	Q3	Q4	Q1	Q2	Q3	Q4	Q1	Q2		
CWL255-050	Construct Wall 255 (MSE), Sta. 115+50 to 117+50, LT	11	11	13-Nov-17	29-Nov-17	87														
CWL255-090	Construct Wall Coping 255 (MSE), Sta. 115+50 to 117+50, LT	2	2	30-Nov-17	01-Dec-17	294														
Wall 256		310	310	30-May-17 A	15-Oct-18	237														
CWL256-050	Construct Wall 256 (MSE), Sta. 14+20 to 18+51	26	13	30-May-17 A	14-Jul-17	7														
CWL256-090	Construct Wall Coping 256 (MSE), Sta. 14+20 to 18+51	3	3	17-Jul-17	19-Jul-17	123														
CWL260-050	Construct Wall 260 (S/W), Sta. 434+50 to 436+50	10	10	08-Sep-17	22-Sep-17	7														
CWL261-050	Construct Wall 261 (MSE), Sta. 436+50 to 439+00	10	10	08-Sep-17	22-Sep-17	7														
CWL261-090	Construct Wall Coping 261 (MSE), Sta. 436+50 to 439+00	7	7	25-Sep-17	04-Oct-17	44														
CWL257-050	Construct Wall 257 (MSE), Sta. 14+50 to 19+50	14	14	12-Jan-18	31-Jan-18	27														
CWL257-090	Construct Wall Coping 257 (MSE), Sta. 14+50 to 19+50	3	3	01-Feb-18	05-Feb-18	27														
CWL259-050	Construct Wall 259 (MSE), Sta. 38+50 to 43+00	13	13	29-May-18	15-Jun-18	44														
CWL259-090	Construct Wall Coping 259 (MSE), Sta. 38+50 to 43+00	3	3	18-Jun-18	21-Jun-18	244														
CWL262-050	Construct Wall 262 (MSE), Herrera Street Wall LT (Change Order #3)	10	10	06-Sep-18	20-Sep-18	163														
CWL262-90	Construct Wall Coping 262 (MSE), Herrera Street Wall LT (Change Ord	2	2	21-Sep-18	24-Sep-18	251														
CWL258-050	Construct Wall 258 (MSE), Sta. 524+50 to 525+50	10	10	27-Sep-18	11-Oct-18	39														
CWL258-090	Construct Wall Coping 258 (MSE), Sta. 524+50 to 525+50	2	2	12-Oct-18	15-Oct-18	62														
Bridges		678	442	23-Jun-16 A	03-May-19	105														
7 NBGP Over Little Walnut Creek		262	29	23-Jun-16 A	07-Aug-17	110														
CBR07-0500	Construct Columns - Bridge 07 (NBGP Over Little Walnut Creek) - Sta.	6	0	29-Jul-16 A	25-Aug-16 A															
CBR07-0400	Drill Shafts - Bridge 07 (NBGP Over Little Walnut Creek) - Sta. 302+00	11	0	23-Jun-16 A	07-Sep-16 A															
CBR07-0600	Construct Caps - Bridge 07 (NBGP Over Little Walnut Creek) - Sta. 302	16	0	22-Aug-16 A	16-Sep-16 A															
CBR07-0550	Construct Abutments - Bridge 07 (NBGP Over Little Walnut Creek) - Sta.	15	0	02-Aug-16 A	04-Nov-16 A															
CBR07-0700	Erect Beams - Bridge 07 (NBGP Over Little Walnut Creek) - Sta. 302+00	2	0	01-Feb-17 A	10-May-17 A															
CBR07-0800	Construct Deck - Bridge 07 (NBGP Over Little Walnut Creek) - Sta. 302	14	14	22-May-17 A	17-Jul-17	65														
CBR07-0900	Construct Rail/Surf. Trt - Bridge 07 (NBGP Over Little Walnut Creek) - Sta.	15	15	18-Jul-17	07-Aug-17	110														
10 SBGP Over Little Walnut Creek		268	32	19-Jul-16 A	11-Aug-17	92														
CBR10-0500	Construct Columns - Bridge 10 (SBGP Over Little Walnut Creek) - Sta.	8	0	08-Aug-16 A	29-Aug-16 A															
CBR10-0400	Drill Shafts - Bridge 10 (SBGP Over Little Walnut Creek) - Sta. 302+00	12	0	19-Jul-16 A	08-Sep-16 A															
CBR10-0600	Construct Caps - Bridge 10 (SBGP Over Little Walnut Creek) - Sta. 302	16	0	22-Aug-16 A	19-Sep-16 A															
CBR10-0550	Construct Abutments - Bridge 10 (SBGP Over Little Walnut Creek) - Sta.	15	0	09-Aug-16 A	28-Nov-16 A															
CBR10-0700	Erect Beams - Bridge 10 (SBGP Over Little Walnut Creek) - Sta. 302+00	2	0	02-Feb-17 A	11-May-17 A															
CBR10-0800	Construct Deck - Bridge 10 (SBGP Over Little Walnut Creek) - Sta. 302	17	17	01-Jun-17 A	20-Jul-17	92														
CBR10-0900	Construct Rail/Surf. Trt - Bridge 10 (SBGP Over Little Walnut Creek) - Sta.	15	15	21-Jul-17	11-Aug-17	92														
18a NBGP Over Boggy Creek		174	60	25-Jan-17 A	16-Oct-17	65														
CBR18a-0400	Drill Shafts - Bridge 18a (NBGP Over Boggy Creek) - Sta. 427+00	21	0	25-Jan-17 A	03-Apr-17 A															
CBR18a-0500	Construct Columns - Bridge 18a (NBGP Over Boggy Creek) - Sta. 427+	22	0	06-Mar-17 A	14-Apr-17 A															
CBR18a-0600	Construct Caps - Bridge 18a (NBGP Over Boggy Creek) - Sta. 427+00	40	0	15-Mar-17 A	01-May-17 A															
CBR18a-0550	Construct Abutments - Bridge 18a (NBGP Over Boggy Creek) - Sta. 427	15	0	10-Feb-17 A	01-May-17 A															
CBR18a-0700	Erect Beams - Bridge 18a (NBGP Over Boggy Creek) - Sta. 427+00	10	0	21-Apr-17 A	02-Jun-17 A															
CBR18a-0800	Construct Deck - Bridge 18a (NBGP Over Boggy Creek) - Sta. 427+00	35	35	18-Jul-17	07-Sep-17	65														
CBR18a-0900	Construct Rail/Surf. Trt - Bridge 18a (NBGP Over Boggy Creek) - Sta. 427	15	15	08-Sep-17	29-Sep-17	65														
CSW-1800	Construct Sidewalk - Bridge 18a (NBGP Over Boggy Creek) - Sta. 427+	10	10	02-Oct-17	16-Oct-17	65														
19a SBGP Over Boggy Creek		127	45	27-Jan-17 A	31-Aug-17	69														
CBR19a-0400	Drill Shafts - Bridge 19a (SBGP Over Boggy Creek) - Sta. 427+00	21	0	27-Jan-17 A	23-Mar-17 A															
CBR19a-0500	Construct Columns - Bridge 19a (SBGP Over Boggy Creek) - Sta. 427+	22	0	09-Mar-17 A	07-Apr-17 A															
CBR19a-0600	Construct Caps - Bridge 19a (SBGP Over Boggy Creek) - Sta. 427+00	35	0	23-Mar-17 A	08-Apr-17 A															
CBR19a-0550	Construct Abutments - Bridge 19a (SBGP Over Boggy Creek) - Sta. 427	15	0	16-Feb-17 A	01-May-17 A															
CBR19a-0700	Erect Beams - Bridge 19a (SBGP Over Boggy Creek) - Sta. 427+00	9	0	18-Apr-17 A	08-Jun-17 A															

█ Remaining Level of Effort
 █ Actual Work
 █ Critical Remaining Work
█ Actual Level of Effort
 █ Remaining Work
 ◆ Milestone

Activity ID	Activity Name	Original Duration	Remaining Duration	Start	Finish	Total Float	2017		2018				2019				2020	
							Q3	Q4	Q1	Q2	Q3	Q4	Q1	Q2	Q3	Q4	Q1	Q2
CBR19a-0800	Construct Deck - Bridge 19a (SBGP Over Boggy Creek) - Sta. 427+00	30	30	26-Jun-17	09-Aug-17	69	█											
CBR19a-0900	Construct Rail/Surf. Trt - Bridge 19a (SBGP Over Boggy Creek) - Sta. 4	15	15	10-Aug-17	31-Aug-17	69	█											
23 NB to SB U-Turn at Boggy Creek		236	267	02-Jun-17 A	09-Aug-18	206	▶											
CBR57-0402	Drill Shafts (Abuts) - Bridge 57 (U-Turns at Boggy Creek) - Sta. 416+00	10	10	02-Jun-17 A	11-Jul-17	26	█											
CBR57-0550	Construct Abutments - Bridge 57 (U-Turns at Boggy Creek) - Sta. 416+00	15	15	16-Oct-17	07-Nov-17	350		█										
CBR57-0400	Drill Shafts (Bent) - Bridge 57 (U-Turns at Boggy Creek) - Sta. 416+00	6	6	23-Apr-18	30-Apr-18	35				█								
CBR57-0500	Construct Columns - Bridge 57 (U-Turns at Boggy Creek) - Sta. 416+00	20	20	01-May-18	31-May-18	206				█								
CBR57-0600	Construct Caps - Bridge 57 (U-Turns at Boggy Creek) - Sta. 416+00	10	10	01-Jun-18	15-Jun-18	206					█							
CBR57-0700	Erect Beams - Bridge 57 (U-Turns at Boggy Creek) - Sta. 416+00	5	5	18-Jun-18	25-Jun-18	206						█						
CBR57-0800	Construct Deck - Bridge 57 (U-Turns at Boggy Creek) - Sta. 416+00	15	15	27-Jun-18	18-Jul-18	206							█					
CBR57-0900	Construct Rail/Surf. Trt - Bridge 57 (U-Turns at Boggy Creek) - Sta. 416	15	15	19-Jul-18	09-Aug-18	206								█				
26b SBGP Rt. Widening at Colorado R.		296	147	27-Oct-16 A	05-Feb-18	310	▶											
CBR26-3S-0400.1	Drill Shafts - Bridge 26b (SBGP) Rt.Widen (Unit 3S, Bent 8S) - Sta. 512-	12	0	27-Oct-16 A	01-Nov-16 A													
CBR26-3S-0500.1	Construct Columns - Bridge 26b (SBGP) Rt.Widen (Unit 3S, Bent 8S) -	12	0	14-Dec-16 A	23-Dec-16 A													
CBR26-1S-0400	Drill Shafts - Bridge 26b (SBGP) Rt.Widen (Unit 1S, Abut 1S-Bent4S) -	4	0	08-Nov-16 A	27-Dec-16 A													
CBR26-1S-0500	Construct Columns - Bridge 26b (SBGP) Rt.Widen (Unit 1S, Abut 1S-Be	4	0	13-Dec-16 A	13-Jan-17 A													
CBR26-3S-0400.2	Drill Shafts - Bridge 26b (SBGP) Rt.Widen (Unit 3S, Bent 9S-10S) - Sta.	12	0	20-Mar-17 A	06-Apr-17 A													
CBR26-3S-0500.2	Construct Columns - Bridge 26b (SBGP) Rt.Widen (Unit 3S, Bent 9S-10	12	0	10-Apr-17 A	25-Apr-17 A													
CBR26-4S-0400	Drill Shafts - Bridge 26b (SBGP) Rt.Widen (Unit 4S, Bent 11S-13S) - Sta	11	0	03-Feb-17 A	17-May-17 A													
CBR26-1S-0600	Construct Caps - Bridge 26b (SBGP) Rt.Widen (Unit 1S, Abut 1S-Bent4	13	0	17-May-17 A	25-May-17 A													
CBR26-5S-0400.1	Drill Shafts - Bridge 26b (SBGP) Rt.Widen (Unit 5S, Bent 14S-15S) - Sta	6	0	13-Feb-17 A	01-Jun-17 A													
CBR26-3S-0600	Construct Caps - Bridge 26b (SBGP) Rt.Widen (Unit 3S, Bent 8S-10S) -	13	0	12-May-17 A	21-Jun-17 A													
CBR26-4S-0500	Construct Columns - Bridge 26b (SBGP) Rt.Widen (Unit 4S, Bent 11S-1	8	8	19-May-17 A	07-Jul-17	8	█											
CBR26-3S-0700	Erect Beams - Bridge 26b (SBGP) Rt.Widen (Unit 3S, Bent 8S-10S) - St	3	3	14-Jul-17	18-Jul-17	27		█										
CBR26-4S-0600	Construct Caps - Bridge 26b (SBGP) Rt.Widen (Unit 4S, Bent 11S-13S)	13	13	25-May-17 A	21-Jul-17	35	█											
CBR26-4S-0700	Erect Beams - Bridge 26b (SBGP) Rt.Widen (Unit 4S, Bent 11S-13S) -	3	3	24-Jul-17	26-Jul-17	35		█										
CBR26-3S-0800	Construct Deck - Bridge 26b (SBGP) Rt.Widen (Unit 3S, Bent 8S-10S) -	14	14	19-Jul-17	07-Aug-17	27		█										
CBR26-2S-0700	Erect Beams - Bridge 26b (SBGP) Rt.Widen (Unit 2S, Bent 5S-7S) - Sta	1	1	09-Aug-17	09-Aug-17	171												
CBR26-5S-0400.2	Drill Shafts - Bridge 26b (SBGP) Rt.Widen (Unit 5S, Bent 16S) - Sta. 51	4	4	15-Aug-17	18-Aug-17	368												
CBR26-5S-0500.1	Construct Columns - Bridge 26b (SBGP) Rt.Widen (Unit 5S, Bent 14S-1	4	4	16-Aug-17	21-Aug-17	350												
CBR26-6S-0400	Drill Shafts - Bridge 26b (SBGP) Rt.Widen (Unit 6S, Bent 17S-Abut18S)	4	4	21-Aug-17	25-Aug-17	368												
CBR26-5S-0500.2	Construct Columns - Bridge 26b (SBGP) Rt.Widen (Unit 5S, Bent 16S) -	4	4	23-Aug-17	28-Aug-17	369												
CBR26-4S-0800	Construct Deck - Bridge 26b (SBGP) Rt.Widen (Unit 4S, Bent 11S-13S)	14	14	09-Aug-17	29-Aug-17	27												
CBR26-6S-0500	Construct Columns - Bridge 26b (SBGP) Rt.Widen (Unit 6S, Bent 17S-Ab	4	4	29-Aug-17	01-Sep-17	368												
CBR26-6S-0550	Construct Abutments - Bridge 26b (SBGP) Rt.Widen (Abut 18S) - Sta. 5	15	15	28-Aug-17	18-Sep-17	376												
CBR26-5S-0600.1	Construct Caps - Bridge 26b (SBGP) Rt.Widen (Unit 5S, Bent 14S-15S)	13	13	06-Sep-17	25-Sep-17	347												
CBR26-5S-0700.1	Erect Beams - Bridge 26b (SBGP) Rt.Widen (Unit 5S, Bent 14S-15S) -	2	2	26-Sep-17	27-Sep-17	362												
CBR26-5S-0600.2	Construct Caps - Bridge 26b (SBGP) Rt.Widen (Unit 5S, Bent 16S) - St	13	13	26-Sep-17	13-Oct-17	347												
CBR26-5S-0700.2	Erect Beams - Bridge 26b (SBGP) Rt.Widen (Unit 5S, Bent 16S) - Sta.	2	2	16-Oct-17	18-Oct-17	349												
CBR26-5S-0800	Construct Deck - Bridge 26b (SBGP) Rt.Widen (Unit 5S, Bent 14S-16S)	10	10	19-Oct-17	02-Nov-17	349												
CBR26-6S-0600	Construct Caps - Bridge 26b (SBGP) Rt.Widen (Unit 6S, Bent 17S-Abut	12	12	16-Oct-17	02-Nov-17	347												
CBR26-6S-0700	Erect Beams - Bridge 26b (SBGP) Rt.Widen (Unit 6S, Bent 17S-Abut18'	2	2	03-Nov-17	06-Nov-17	347												
CBR26-6S-0800	Construct Deck - Bridge 26b (SBGP) Rt.Widen (Unit 6S, Bent 17S-Abut	8	8	07-Nov-17	16-Nov-17	347												
CBR26b-0900.2	Construct Rail/Surf. Trt - Bridge 26b (SBGP) - Sta. 514+51 to 524+00 (E	15	15	17-Nov-17	11-Dec-17	347												
CBR26-1S-0550	Construct Abutments - Bridge 26b (SBGP) Rt.Widen (Abut 1S) - Sta. 50	15	15	04-Dec-17	26-Dec-17	75												
CBR26-1S-0700	Erect Beams - Bridge 26b (SBGP) Rt.Widen (Unit 1S, Abut 1S-Bent4S)	1	1	27-Dec-17	27-Dec-17	75												
CBR26-1S-0800	Construct Deck - Bridge 26b (SBGP) Rt.Widen (Unit 1S, Abut 1S-Bent4	6	6	28-Dec-17	05-Jan-18	75												

█ Remaining Level of Effort
 █ Actual Work
 █ Critical Remaining Work
█ Actual Level of Effort
 █ Remaining Work
 ◆ Milestone

Activity ID	Activity Name	Original Duration	Remaining Duration	Start	Finish	Total Float	2017		2018				2019				2020	
							Q3	Q4	Q1	Q2	Q3	Q4	Q1	Q2	Q3	Q4	Q1	Q2
CBR26-2S-0800	Construct Deck - Bridge 26b (SBGP) Rt.Widen (Unit 2S, Bent 5S-7S) -	6	6	08-Jan-18	15-Jan-18	75												
CBR26b-0900.1	Construct Rail/Surf. Trt - Bridge 26b (SBGP) - Sta. 505+00 to 512+00 (A	15	15	16-Jan-18	05-Feb-18	75												
28 NBGP Over Colorado River		136	136	05-Jul-18	28-Jan-19	0												
CBR28-01-0400	Drill Shafts - Bridge 28 (NBGP Over Col. River) (Unit 1, Abut 1-Bent 4)	12	12	05-Jul-18	20-Jul-18	0												
CBR28-02-0400	Drill Shafts - Bridge 28 (NBGP Over Col. River) (Unit 2, Bent 5-7)	7	7	23-Jul-18	31-Jul-18	21												
CBR28-01-0500	Construct Columns - Bridge 28 (NBGP Over Col. River) (Unit 1, Abut 1-	8	8	23-Jul-18	01-Aug-18	0												
CBR28-01-0550	Construct Abutments - Bridge 28 (NBGP Over Col. River) (Abut 1)	15	15	23-Jul-18	13-Aug-18	69												
CBR28-03-0400	Drill Shafts - Bridge 28 (NBGP Over Col. River) (Unit 3, Bent 8-9)	10	10	01-Aug-18	15-Aug-18	32												
CBR28-02-0500	Construct Columns - Bridge 28 (NBGP Over Col. River) (Unit 2, Bent 5-	12	12	01-Aug-18	17-Aug-18	21												
CBR28-03-0500	Construct Columns - Bridge 28 (NBGP Over Col. River) (Unit 3, Bent 8-	8	8	20-Aug-18	30-Aug-18	30												
CBR28-04-0400	Drill Shafts - Bridge 28 (NBGP Over Col. River) (Unit 4, Bent 10-Abut 11	10	10	16-Aug-18	30-Aug-18	45												
CBR28-01-0600	Construct Caps - Bridge 28 (NBGP Over Col. River) (Unit 1, Abut 1-Ber	28	28	30-Jul-18	10-Sep-18	0												
CBR28-04-0500	Construct Columns - Bridge 28 (NBGP Over Col. River) (Unit 4, Bent 10-	6	6	31-Aug-18	10-Sep-18	45												
CBR28-01-0700	Erect Beams - Bridge 28 (NBGP Over Col. River) (Unit 1, Abut 1-Bent 4)	5	5	11-Sep-18	17-Sep-18	51												
CBR28-04-0550	Construct Abutments - Bridge 28 (NBGP Over Col. River) (Abut 11)	15	15	31-Aug-18	24-Sep-18	49												
CBR28-02-0600	Construct Caps - Bridge 28 (NBGP Over Col. River) (Unit 2, Bent 5-7)	21	21	11-Sep-18	11-Oct-18	0												
CBR28-01-0800	Construct Deck - Bridge 28 (NBGP Over Col. River) (Unit 1, Abut 1-Ber	20	20	19-Sep-18	18-Oct-18	51												
CBR28-02-0700	Erect Beams - Bridge 28 (NBGP Over Col. River) (Unit 2, Bent 5-7)	5	5	12-Oct-18	19-Oct-18	30												
CBR28-03-0600	Construct Caps - Bridge 28 (NBGP Over Col. River) (Unit 3, Bent 8-9)	21	21	12-Oct-18	13-Nov-18	0												
CBR28-02-0800	Construct Deck - Bridge 28 (NBGP Over Col. River) (Unit 2, Bent 5-7)	20	20	22-Oct-18	19-Nov-18	30												
CBR28-03-0700	Erect Beams - Bridge 28 (NBGP Over Col. River) (Unit 3, Bent 8-9)	4	4	14-Nov-18	19-Nov-18	0												
CBR28-04-0600	Construct Caps - Bridge 28 (NBGP Over Col. River) (Unit 4, Bent 10-At	14	14	14-Nov-18	05-Dec-18	2												
CBR28-04-0700	Erect Beams - Bridge 28 (NBGP Over Col. River) (Unit 4, Bent 10-Abut	3	3	06-Dec-18	10-Dec-18	2												
CBR28-03-0800	Construct Deck - Bridge 28 (NBGP Over Col. River) (Unit 3, Bent 8-9)	15	15	20-Nov-18	12-Dec-18	0												
CBR28-04-0800	Construct Deck - Bridge 28 (NBGP Over Col. River) (Unit 4, Bent 10-At	15	15	13-Dec-18	07-Jan-19	0												
CBR28-04-0900	Construct Rail/Surf. Trt - Bridge 28 (NBGP Over Col. River) - Sta. 516+00	15	15	08-Jan-19	28-Jan-19	0												
29 NBGP to Airport Blvd.		62	62	05-Jul-18	05-Oct-18	74												
CBR29-0400	Drill Shafts - Bridge 29 (NBGP to Airport Blvd)	10	10	05-Jul-18	18-Jul-18	2												
CBR29-0500	Construct Columns - Bridge 29 (NBGP to Airport Blvd)	4	4	19-Jul-18	24-Jul-18	6												
CBR29-0550	Construct Abutments - Bridge 29 (NBGP to Airport Blvd)	15	15	19-Jul-18	09-Aug-18	57												
CBR29-0600	Construct Caps - Bridge 29 (NBGP to Airport Blvd)	13	13	25-Jul-18	13-Aug-18	18												
CBR29-0700	Erect Beams - Bridge 29 (NBGP to Airport Blvd)	2	2	14-Aug-18	15-Aug-18	55												
CBR29-0800	Construct Deck - Bridge 29 (NBGP to Airport Blvd)	15	15	22-Aug-18	12-Sep-18	54												
CBR29-0900	Construct Rail/Surf. Trt - Bridge 29 (NBGP to Airport Blvd)	15	15	13-Sep-18	05-Oct-18	74												
32 SBGP Over Airport Blvd.		164	112	06-Oct-16 A	13-Dec-17	345												
CBR32-01-0500	Construct Columns - Bridge 32 (SBGP Over Airport) (Unit 1, Abut 1 - Be	8	0	08-Dec-16 A	03-Feb-17 A													
CBR32-01-0600	Construct Caps - Bridge 32 (SBGP Over Airport) (Unit 1, Abut 1 - Bent 3	14	0	11-Jan-17 A	18-Feb-17 A													
CBR32-02-0400	Drill Shafts - Bridge 32 (SBGP Over Airport) (Unit 2, Bents 4-6)	6	0	06-Oct-16 A	01-Mar-17 A													
CBR32-03-0400	Drill Shafts - Bridge 32 (SBGP Over Airport) (Unit 3, Bents 7-8)	4	0	02-Mar-17 A	23-Mar-17 A													
CBR32-02-0500	Construct Columns - Bridge 32 (SBGP Over Airport) (Unit 2, Bents 4-6)	12	0	29-Nov-16 A	17-Apr-17 A													
CBR32-02-0600	Construct Caps - Bridge 32 (SBGP Over Airport) (Unit 2, Bents 4-6)	21	0	12-Jan-17 A	21-Apr-17 A													
CBR32-03-0500	Construct Columns - Bridge 32 (SBGP Over Airport) (Unit 3, Bents 7-8)	8	0	03-Apr-17 A	25-Apr-17 A													
CBR32-03-0600	Construct Caps - Bridge 32 (SBGP Over Airport) (Unit 3, Bents 7-8)	14	0	10-Apr-17 A	14-May-17 A													
CBR32-03-0700	Erect Beams - Bridge 32 (SBGP Over Airport) (Unit 3, Bents 7-8)	2	2	28-Jun-17	29-Jun-17	424												
CBR32-02-0700	Erect Beams - Bridge 32 (SBGP Over Airport) (Unit 2, Bents 4-6)	3	3	28-Jun-17	30-Jun-17	408												
CBR32-01-0400	Drill Shafts - Bridge 32 (SBGP Over Airport) (Unit 1, Abut 1 - Bent 3)	11	11	18-Oct-16 A	12-Jul-17	366												
CBR32-01-0550	Construct Abutments - Bridge 32 (SBGP Over Airport) (Unit 1, Abut 1 - B	15	15	13-Jul-17	02-Aug-17	366												

█ Remaining Level of Effort
 █ Actual Work
 █ Critical Remaining Work
█ Actual Level of Effort
 █ Remaining Work
 ◆ Milestone

Activity ID	Activity Name	Original Duration	Remaining Duration	Start	Finish	Total Float	2017		2018				2019				2020	
							Q3	Q4	Q1	Q2	Q3	Q4	Q1	Q2	Q3	Q4	Q1	Q2
CBR32-01-0700	Erect Beams - Bridge 32 (SBGP Over Airport) (Unit 1, Abut 1 - Bent 3)	5	5	03-Aug-17	10-Aug-17	366												
CBR32-01-0800	Construct Deck - Bridge 32 (SBGP Over Airport) (Unit 1, Abut 1 - Bent 3)	15	15	13-Sep-17	05-Oct-17	345												
CBR32-02-0800	Construct Deck - Bridge 32 (SBGP Over Airport) (Unit 2, Bents 4-6)	15	15	06-Oct-17	27-Oct-17	345												
CBR32-03-0800	Construct Deck - Bridge 32 (SBGP Over Airport) (Unit 3, Bents 7-8)	15	15	30-Oct-17	20-Nov-17	345												
CBR32-03-0900	Construct Rail/Surf. Trt - Bridge 32 (SBGP Over Airport)	15	15	21-Nov-17	13-Dec-17	345												
35 E. Cesar Chavez Street to Bridge 34		144	56	07-Feb-17 A	18-Sep-17	86	▶											
CBR34-0400	Drill Shafts - Bridge 34 (E. Cesar Chavez St to Bridge 35)	5	0	07-Feb-17 A	23-Feb-17 A		▶											
CBR34-0550	Construct Abutments - Bridge 34 (E. Cesar Chavez St to Bridge 35), Str	15	0	19-Apr-17 A	05-May-17 A		▶											
CBR34-0700	Erect Beams - Bridge 34 (E. Cesar Chavez St to Bridge 35)	2	2	26-Jun-17	28-Jun-17	122												
CBR34-0800	Construct Deck - Bridge 34 (E. Cesar Chavez St to Bridge 35)	14	14	23-Aug-17	12-Sep-17	86												
CBR34-0900	Construct Rail/Surf. Trt - Bridge 34 (E. Cesar Chavez St to Bridge 35)	4	4	13-Sep-17	18-Sep-17	86												
38 NBGP Over Montopolis Tributary		51	57	12-Jun-17 A	20-Sep-17	175	▶											
CBR38-0400	Drill Shafts - Bridge 38 (NBGP Over Montopolis Tributary) - Sta. 566+00	7	7	12-Jun-17 A	06-Jul-17	61												
CBR38-0500	Construct Columns - Bridge 38 (NBGP Over Montopolis Tributary) - Sta	6	6	06-Jul-17	13-Jul-17	175												
CBR38-0550	Construct Abutments - Bridge 38 (NBGP Over Montopolis Tributary) - S	15	15	07-Jul-17	27-Jul-17	185												
CBR38-0600	Construct Caps - Bridge 38 (NBGP Over Montopolis Tributary) - Sta. 56	16	16	20-Jul-17	11-Aug-17	175												
CBR38-0700	Erect Beams - Bridge 38 (NBGP Over Montopolis Tributary) - Sta. 566+	3	3	14-Aug-17	16-Aug-17	175												
CBR38-0800	Construct Deck - Bridge 38 (NBGP Over Montopolis Tributary) - Sta. 56	7	7	17-Aug-17	28-Aug-17	175												
CBR38-0900	Construct Rail/Surf. Trt - Bridge 38 (NBGP Over Montopolis Tributary) -	15	15	29-Aug-17	20-Sep-17	175												
41 SBGP Over Montopolis Tributary		52	52	14-Feb-19	03-May-19	100	▶											
CBR41-0400	Drill Shafts - Bridge 41 (SBGP Over Montopolis Tributary) - Sta. 566+00	8	8	14-Feb-19	26-Feb-19	100	▶											
CBR41-0500	Construct Columns - Bridge 41 (SBGP Over Montopolis Tributary) - Sta	6	6	26-Feb-19	06-Mar-19	100	▶											
CBR41-0550	Construct Abutments - Bridge 41 (SBGP Over Montopolis Tributary) - S	15	15	27-Feb-19	21-Mar-19	102	▶											
CBR41-0600	Construct Caps - Bridge 41 (SBGP Over Montopolis Tributary) - Sta. 56	8	8	13-Mar-19	25-Mar-19	100	▶											
CBR41-0700	Erect Beams - Bridge 41 (SBGP Over Montopolis Tributary) - Sta. 566+	2	2	26-Mar-19	27-Mar-19	100	▶											
CBR41-0800	Construct Deck - Bridge 41 (SBGP Over Montopolis Tributary) - Sta. 56	5	5	28-Mar-19	03-Apr-19	100	▶											
CBR41-0900	Construct Rail/Surf. Trt/Raised Section- Bridge 41 (SBGP Over Mont. T	20	20	04-Apr-19	03-May-19	100	▶											
52 NBGP Over Carson Creek		57	57	14-Mar-18	11-Jun-18	4	▶											
CBR52-0400	Drill Shafts - Bridge 52 (NBGP Over Carson Creek) - Sta. 586+00	8	8	14-Mar-18	26-Mar-18	4	▶											
CBR52-0500	Construct Columns - Bridge 52 (NBGP Over Carson Creek) - Sta. 586+	4	4	28-Mar-18	02-Apr-18	4	▶											
CBR52-0550	Construct Abutments - Bridge 52 (NBGP Over Carson Creek) - Sta. 58	15	15	27-Mar-18	18-Apr-18	8	▶											
CBR52-0600	Construct Caps - Bridge 52 (NBGP Over Carson Creek) - Sta. 586+00	8	8	12-Apr-18	24-Apr-18	4	▶											
CBR52-0700	Erect Beams - Bridge 52 (NBGP Over Carson Creek) - Sta. 586+00	2	2	25-Apr-18	26-Apr-18	4	▶											
CBR52-0800	Construct Deck - Bridge 52 (NBGP Over Carson Creek) - Sta. 586+00	8	8	27-Apr-18	09-May-18	4	▶											
CBR52-0900	Construct Rail/Surf. Trt/Raised Section - Bridge 52 (NBGP Over Carsor	20	20	10-May-18	11-Jun-18	4	▶											
55 SBGP On-Ramp at Mont. Tributary		50	50	28-Jan-19	11-Apr-19	115	▶											
CBR55-0400	Drill Shafts - Bridge 55 (SBGP On-Ramp, Montopolis Tributary) - Sta. 56	7	7	28-Jan-19	05-Feb-19	41	▶											
CBR55-0500	Construct Columns - Bridge 55 (SBGP On-Ramp, Montopolis Tributary)	5	5	06-Feb-19	12-Feb-19	115	▶											
CBR55-0550	Construct Abutments - Bridge 55 (SBGP On-Ramp, Montopolis Tributary)	15	15	06-Feb-19	27-Feb-19	118	▶											
CBR55-0600	Construct Caps - Bridge 55 (SBGP On-Ramp, Montopolis Tributary) - S	8	8	21-Feb-19	04-Mar-19	115	▶											
CBR55-0700	Erect Beams - Bridge 55 (SBGP On-Ramp, Montopolis Tributary) - Sta.	3	3	06-Mar-19	08-Mar-19	115	▶											
CBR55-0800	Construct Deck - Bridge 55 (SBGP On-Ramp, Montopolis Tributary) - S	7	7	11-Mar-19	20-Mar-19	115	▶											
CBR55-0900	Construct Rail/Surf. Trt - Bridge 55 (SBGP On-Ramp, Montopolis Tributary)	15	15	21-Mar-19	11-Apr-19	115	▶											
Truss Bridge		60	60	16-Feb-18	18-May-18	332	▶											
CBR30-0090	Construct Deck - Truss Rehab (Br. 30) and Lead Abatement	60	60	16-Feb-18	18-May-18	332	▶											
Drainage		579	326	09-May-16 A	08-Nov-18	32	▶											
Storm Sewer		579	326	09-May-16 A	08-Nov-18	32	▶											
CDR-2190	Construct Drainage - NB - Sta 215+00 to 228+00 (W1-A) [W1-A Include	24	0	15-Jul-16 A	16-Sep-16 A		▶											

183 South Project (PBS-2) SU21 Time Impact Analysis			183S - Master Schedule					15-Aug-17 09:52										
Activity ID	Activity Name	Original Duration	Remaining Duration	Start	Finish	Total Float	2017		2018				2019				2020	
							Q3	Q4	Q1	Q2	Q3	Q4	Q1	Q2	Q3	Q4	Q1	Q2
CDR-2330	Construct Drainage - SB - 329+00 to 333+00 (W4-B) Culvert Extension	4	0	15-Sep-16 A	17-Sep-16 A													
CDR-1000	Construct Drainage - SB - Sta 205+00 to 230+00 (W1-B)	6	0	22-Jun-16 A	15-Oct-16 A													
CDR-1010	Construct Drainage - NB - Sta 230+00 to 280+00 (W2-A) (1 of 2, Pre-Tr	28	0	23-Jul-16 A	28-Oct-16 A													
CDR-2320	Construct Drainage - SB - Springdale/Manor (W1-D)	6	0	20-Jul-16 A	23-Dec-16 A													
CDR-1020	Construct Drainage - SB - Sta 230+00 to 262+00 (W2-C)	30	0	09-May-16 A	21-Feb-17 A													
CDR-1150	Construct Drainage - NB - Sta 280+00 to 305+00 (LW1-A)	28	0	17-Oct-16 A	22-Feb-17 A													
CDR-2280	Construct Drainage - NB - Sta 228+00 to 237+00 (W1-A, W1-C) [W1-A	19	0	16-Jun-16 A	22-Feb-17 A													
CDR-2290	Construct Drainage - SB - Sta 205+00 to 230+00 (W1-B2)	25	0	27-Dec-16 A	23-Feb-17 A													
CDR-1060	Construct Drainage - NB - Sta 329+00 to 342+00 (W4-A) Outfall 328+50	17	2	28-Jan-17 A	28-Jun-17	16												
CDR-1270	Construct Drainage - SB - Sta 406+00 to 412+00 (B1-C, B1-D)	12	2	20-Apr-17 A	28-Jun-17	24												
CDR-1030	Construct Drainage - SB - Sta 281+00 to 302+00 (LW1-C)	34	4	17-Oct-16 A	30-Jun-17	104												
CDR-1130	Construct Drainage - NB - Sta 185+00 to 230+00 (W0-A, W0-B, W0-C)	11	4	04-May-17 A	30-Jun-17	15												
CDR-1080	Construct Drainage - SB - Sta 367+00 to 374+00 (W6-B)	13	5	10-Dec-16 A	03-Jul-17	15												
CDR-2250	Construct Drainage - NB - Sta 366+00 to 376+00 (W6-A) (Incl. Outfall)	12	10	14-Jun-17 A	11-Jul-17	34												
CDR-2530	Construct Drainage - NB - Sta 392+00 (W7) Outfall	15	10	12-Jun-17 A	11-Jul-17	47												
CDR-2230	Construct Drainage - SB - Sta 343+00 to 351+00 (W5-C)	13	4	17-Mar-17 A	13-Jul-17	45												
CDR-1110	Construct Drainage - NB - Sta 406+00 to 412+00 (B1-A)	7	7	12-Jul-17	20-Jul-17	47												
CDR-2520.4	Construct Drainage - SB - Sta 343+00 to 357+00 (W5-S) Infall (culvert €	8	1	16-Feb-17 A	24-Jul-17	33												
CDR-0080	Construct Drainage - W5US Pond - Sta 356+00 to 363+00, SBGP	20	20	26-Jun-17	25-Jul-17	11												
CDR-1100	Construct Drainage - SB - Sta 380+00 to 392+00 (W7-B, W7-C)	20	20	26-Jun-17	25-Jul-17	4												
CDR-2270	Construct Drainage - NB - Sta 416+00 to 424+00 (B2-A)	8	8	14-Jul-17	25-Jul-17	24												
CDR-2300	Construct Drainage - SB - Springdale/Manor (W2-C)	4	2	01-May-17 A	25-Jul-17	314												
CDR-2520.1	Construct Drainage - NB - Sta 343+00 to 357+00 (W5-N) Outfall	8	2	28-Feb-17 A	25-Jul-17	109												
CDR-2240	Construct Drainage - SB - Sta 353+00 to 365+00 (W5-F) Trunk Line	16	4	10-Mar-17 A	27-Jul-17	35												
CDR-1050	Construct Drainage - SB - Sta 302+00 to 328+00 (LW1-G)	36	24	03-Oct-16 A	31-Jul-17	35												
CDR-1070	Construct Drainage - SB - Sta 329+00 to 342+00 (W4-B) Entrance 328+	17	24	19-Sep-16 A	31-Jul-17	17												
CDR-2200	Construct Drainage - NB - Sta 262+00 to 280+00 (W3-A, W3-C) [W3-A	23	24	01-Mar-17 A	31-Jul-17	74												
CDR-2210	Construct Drainage - SB - Sta 262+00 to 276+00 (W3-B)	16	6	19-Oct-16 A	31-Jul-17	84												
CDR-2520.2	Construct Drainage - NB - Sta 343+00 to 357+00 (W5-S) Outfall	8	8	28-Feb-17 A	02-Aug-17	33												
CDR-2520.3	Construct Drainage - SB - Sta 343+00 to 357+00 (W5-N) Infall (culvert €	8	8	03-Mar-17 A	02-Aug-17	44												
CDR-2310	Construct Drainage - NB - MLK (W5-A)	11	10	14-Feb-17 A	04-Aug-17	172												
CDR-1040	Construct Drainage - NB - Sta 303+00 to 327+00 (LW1-E, LW1-F)	26	12	21-Jan-17 A	09-Aug-17	4												
CDR-1200	Construct Drainage - SB - Sta 320+00 to 357+00 (W5-D)	26	12	09-Mar-17 A	14-Aug-17	41												
CDR-1260	Construct Drainage - NB - Sta 415+00 to 424+00 (B2-B)	14	14	26-Jul-17	15-Aug-17	24												
CDR-2010	Construct Drainage - SBGP - Sta 430+00 to 469+00 (BC-A)	36	36	05-Jul-17	25-Aug-17	15												
CDR-0070	Construct Drainage - W5UN Pond - Sta 350+00 to 355+00, SBGP	20	24	26-Sep-16 A	28-Aug-17	15												
CDR-2220	Construct Drainage - NB - Sta 343+00 to 357+00 (W5-A)	14	14	10-Aug-17	30-Aug-17	4												
CDR-1190	Construct Drainage - NB - Sta 320+00 to 357+00 (W5-B)	29	21	19-Jun-17 A	01-Sep-17	61												
CDR-1090	Construct Drainage - NB - Sta 380+00 to 405+00 (W7-A, W7-D, W7-F)	27	27	26-Jul-17	05-Sep-17	4												
CDR-2340	Construct Drainage - NB - Sta 424+00 to 426+00 (B2-B) - Railroad Cros	20	20	16-Aug-17	14-Sep-17	24												
CDR-0090	Construct Drainage - NB - Sta. 393+00 (W7 Pond)	25	25	06-Sep-17	12-Oct-17	4												
CDR-2260	Construct Drainage - SB - Sta 380+00 to 405+00 (W7-E) (1 of 2)	16	5	16-Mar-17 A	12-Oct-17	15												
CDR-0321	Construct Drainage - SBGP - Sta 484+00 to 499+00 (CR2-C)	19	19	15-Sep-17	13-Oct-17	24												
CDR-1250	Construct Drainage - SB - Sta 380+00 to 405+00 (W7-E) (2 of 2)	4	4	13-Oct-17	19-Oct-17	220												
CDR-1140	Construct Drainage - NB - Sta 232+00 to 235+00 (W2-A) (2 of 2)	4	4	20-Oct-17	25-Oct-17	124												
CDR-2000	Construct Drainage - NBGP - Sta. 430+00 to 463+00 (BC-B)	48	48	28-Aug-17	08-Nov-17	17												
CDR-2020	Construct Drainage - NB - Sta. 491+00 to 500+00 (CR2-D)	12	12	03-Nov-17	20-Nov-17	24												

█ Remaining Level of Effort
█ Actual Work
█ Critical Remaining Work
█ Actual Level of Effort
█ Remaining Work
◆ Milestone

183 South Project (PBS-2) SU21 Time Impact Analysis			183S - Master Schedule				15-Aug-17 09:52											
Activity ID	Activity Name	Original Duration	Remaining Duration	Start	Finish	Total Float	2017		2018				2019				2020	
							Q3	Q4	Q1	Q2	Q3	Q4	Q1	Q2	Q3	Q4	Q1	Q2
CDR-2120	Construct Drainage - Montopolis (CR1-C)	7	7	01-Dec-17	11-Dec-17	24												
CDR-2160	Construct Drainage - NB - Sta. 473+00 to 493+00 (CR2-A)	20	20	14-Nov-17	13-Dec-17	174												
CDR-2050	Construct Drainage - NBGP - Sta. 577+00 to 580+00 (CA2-B)	4	4	08-Dec-17	13-Dec-17	73												
CDR-0371	Construct Drainage - NBGP&ML - Sta. 459+00 to 474+00 (BC-B)	18	18	26-Dec-17	19-Jan-18	174												
CDR-0351	Construct Drainage - NBGP - Sta. 524+00 to 535+00 (CR1-A)	12	12	12-Feb-18	28-Feb-18	174												
CDR-1210.1	Construct Drainage - SBML - Sta 250+00 to 262+00 (LW1-D) [Includes	15	15	24-May-18	15-Jun-18	-88												
CDR-1210.2	Construct Drainage - NBML - Sta 262+00 to 276+00 (LW1-D) [Includes	18	18	27-Jun-18	23-Jul-18	-93												
CDR-1220	Construct Drainage - SBML - Sta 277+00 to 294+00 (LW1-D)	29	29	24-Jul-18	05-Sep-18	-86												
CDR-2180	Construct Drainage - NBGP - Sta. 540+00 to 550+00 (CR1-B)	9	9	14-Sep-18	27-Sep-18	32												
CDR-2090	Construct Drainage - SBML - Sta 559+00 to 560+00 (CA1-C)	6	6	28-Sep-18	08-Oct-18	32												
CDR-2100	Construct Drainage - SBGP - Sta 567+00 to 571+00 (CA1-G)	10	10	25-Oct-18	08-Nov-18	32												
Traffic Control and Temporary Work		790	532	25-Apr-16 A	23-Sep-19	15												
Barricades, Signs and Traffic Handling		790	532	10-May-16 A	23-Sep-19	15												
CTS4020	Set Initial Barricades on Outside Existing Lanes	10	0	10-May-16 A	13-May-16 A													
CTS0150	Move Barrier / Switch Traffic - NBGP to Outside - Sta 185+00 to 227+00	5	0	17-May-16 A	18-May-16 A													
CTS0170	Move Barrier / Switch Traffic - SBGP to Outside - Sta 210+00 to 230+00	5	0	24-May-16 A	24-May-16 A													
CTS0155	Move Barrier / Switch Traffic - NBGP to Inside - Sta 230+00 to 250+00	5	0	18-Jul-16 A	20-Jul-16 A													
CTS10028	Move Barrier / Switch Traffic - SBGP to TP104 - Sta 230+00 to 246+00	5	0	04-Sep-16 A	06-Sep-16 A													
CTS0050	Move Barrier / Switch Traffic - SBGP to Inside - Sta 210+00 to 230+00	5	0	13-Dec-16 A	13-Dec-16 A													
CTS0030	Move Barrier / Switch Traffic / Demo - NBGP to Inside - Sta 185+00 to 2	13	0	20-Jan-17 A	21-Jan-17 A													
CTS0790.1	Move Barrier / Switch Traffic - SBGP to Inside - Sta 368+00 to 370+00 (I	5	0	17-Mar-17 A	17-Mar-17 A													
CTS10008.2	Move Barrier / Switch Traffic - NBGP to Outside - Sta 230+00 to 238+00	7	0	26-Mar-17 A	26-Mar-17 A													
CTS3230	Move Barrier / Switch Traffic - Detour SBGP to Levander Loop / Airport'	2	0	25-May-17 A	25-May-17 A													
CTS0190	Move Barrier / Switch Traffic - NBML to NBGP Off-Ramp - Sta 251+00 to	5	5	26-Jun-17	03-Jul-17	59												
CTS10008.3	Move Barrier / Switch Traffic - NBGP to Outside - Sta 238+00 to 250+00	7	7	05-Jul-17	13-Jul-17	59												
CTS0770	Move Barrier / Switch Traffic - NBGP to Inside - Sta 320+00 to 370+00	5	5	07-Aug-17	14-Aug-17	25												
CTS0790.2	Move Barrier / Switch Traffic - SBGP to Inside - Sta 320+00 to 367+00	5	5	07-Aug-17	14-Aug-17	11												
CTS1970	Move Barrier / Switch Traffic - Open SBGP Bridge 32 - Sta 494+00 to 51	5	5	14-Dec-17	21-Dec-17	425												
CTS1350	Move Barrier / Switch Traffic - Close Truss Bridge - Sta 494+00 to 514+	5	5	09-Feb-18	15-Feb-18	27												
CTS1160	Move Barrier / Switch Traffic - SBML to SBGP - Sta 250+00 to 460+00	5	5	16-May-18	23-May-18	-88												
CTS1880	Move Barrier / Switch Traffic - NBML to NBGP - Sta 552+00 to 587+00	5	5	12-Jun-18	18-Jun-18	4												
CTS2050	Move Barrier / Switch Traffic - NBML to NBGP - Sta 250+00 to 460+00	5	5	18-Jun-18	25-Jun-18	-93												
CTS2190	Move Barrier / Switch Traffic - Open NBGP Across Bridge 28 - Sta 510+	5	5	29-Jan-19	04-Feb-19	56												
CTS2180	Move Barrier / Switch Traffic - SBML to SBGP - Move Crossover - Sta 4	5	5	05-Feb-19	11-Feb-19	0												
CTS2170	Move Barrier / Switch Traffic - NBML to NBGP - Move Crossover - Sta .	5	5	08-Feb-19	14-Feb-19	15												
CTS2390	Move Barrier / Switch Traffic - NBGP From Inside to Outside - Sta 535+	5	5	25-Feb-19	01-Mar-19	129												
CTS3240	Move Barrier / Switch Traffic - Open SBGP Outside - Sta 560+00 to 580	5	5	21-Mar-19	27-Mar-19	98												
CTS3050	Move Barrier / Switch Traffic - Open SBGP - Sta 460+00 to 580+00 (Fin	5	5	12-Jul-19	18-Jul-19	58												
CTS3040	Move Barrier / Switch Traffic - Open NBGP - Sta 460+00 to 580+00 (Fin	5	5	16-Sep-19	23-Sep-19	15												
Detour Construction / Removal		442	156	25-Apr-16 A	02-Apr-18	220												
CCG0080	Clear/Grub/Removals - Temp Pave On/Off Rmps - Sta. 205+00 to 270+	3	0	25-Apr-16 A	13-May-16 A													
CCG2970	Clear/Grub/Removals - Temp Pave Shelton Road Access - Sta. 437+00	1	0	01-Aug-16 A	02-Aug-16 A													
CCG1150	Clear/Grub/Removals - Temp Pave NBML to NBGP X-over (TP-1) - Sta	2	0	01-Aug-16 A	03-Aug-16 A													
CCG1110	Clear/Grub/Removals - Temp Pave SBML to SBGP Crossover - Sta. 44	2	0	01-Aug-16 A	03-Aug-16 A													
CCG1610	Clear/Grub/Removals - Temp Widen for SBGP (2) - Sta. 550+00 to 561-	1	0	03-Aug-16 A	04-Aug-16 A													
CCG1260	Clear/Grub/Removals - Temp Widening NBGP to Inside - Sta. 549+00 to	1	0	03-Aug-16 A	04-Aug-16 A													
CCG1580	Clear/Grub/Removals - Temp Widen for NBML to NBGP X-over - Sta. 4	2	0	03-Aug-16 A	05-Aug-16 A													

█ Remaining Level of Effort
█ Actual Work
█ Critical Remaining Work
█ Actual Level of Effort
█ Remaining Work
◆ Milestone

Activity ID	Activity Name	Original Duration	Remaining Duration	Start	Finish	Total Float	2017		2018				2019				2020	
							Q3	Q4	Q1	Q2	Q3	Q4	Q1	Q2	Q3	Q4	Q1	Q2
CCG1015	Clear/Grub/Removals - Temp X-over SBML to SBGP to Patton - Sta. 57	2	0	03-Aug-16 A	05-Aug-16 A													
CCG1250	Clear/Grub/Removals - Temp Widen SBGP to Outside (2) - Sta. 573+0C	3	0	03-Aug-16 A	08-Aug-16 A													
CCG1240	Clear/Grub/Removals - Temp Pave NBML to NBGP Crossover - Sta. 58	2	0	08-Aug-16 A	10-Aug-16 A													
CEW0080	Earthwork - Temp Pave On/Off Rmps - Sta. 205+00 to 270+00 & NB/SB	4	0	06-May-16 A	16-Feb-17 A													
CSE0080	Construct Select - Temp Pave On/Off Rmps - Sta. 205+00 to 270+00 &	2	0	24-May-16 A	20-Feb-17 A													
CTP0080	Construct Temp Pave On/Off Rmps - Sta 205+00 to 270+00 & NB/SB W	9	0	19-Jun-16 A	27-Feb-17 A													
CEW1110	Earthwork - Temp Pave SBML to SBGP Crossover - Sta. 446+60 to 449	3	3	07-Aug-17	10-Aug-17	90												
CSE1110	Construct Select - Temp Pave SBML to SBGP Crossover - Sta. 446+60	2	2	11-Aug-17	14-Aug-17	90												
CTP1110	Construct Temp Pave SBML to SBGP Crossover - Sta 446+60 to 449+1	1	1	15-Aug-17	15-Aug-17	90												
CEW2970	Earthwork - Temp Pave Shelton Road Access - Sta. 437+00 to 440+00	1	1	01-Sep-17	01-Sep-17	42												
CEW1610	Earthwork - Temp Widen for SBGP (2) - Sta. 550+00 to 561+00	3	3	01-Sep-17	06-Sep-17	119												
CSE1610	Construct Select - Temp Widen for SBGP (2) - Sta. 550+00 to 561+00	1	1	07-Sep-17	07-Sep-17	172												
CTP1610	Construct Temp Widening for SBGP (2) - Sta 550+00 to 561+00	1	1	08-Sep-17	08-Sep-17	172												
CSE2970	Construct Select - Temp Pave Shelton Road Access - Sta. 437+00 to 44	1	1	20-Sep-17	20-Sep-17	42												
CTP2970	Construct Temp Pave Shelton Road Access - Sta 437+00 to 440+00	2	2	21-Sep-17	22-Sep-17	42												
CEW1260	Earthwork - Temp Widening NBGP to Inside - Sta. 549+00 to 554+00	3	3	13-Oct-17	18-Oct-17	154												
CSE1260	Construct Select - Temp Widening NBGP to Inside - Sta. 549+00 to 554	2	2	19-Oct-17	20-Oct-17	154												
CTP1260	Construct Temp Widening NBGP to Inside - Sta 549+00 to 554+00	1	1	23-Oct-17	23-Oct-17	154												
CEW1150	Earthwork - Temp Pave NBML to NBGP X-over (TP-1) - Sta. 453+50 to	3	3	18-Dec-17	21-Dec-17	18												
CSE1150	Construct Select - Temp Pave NBML to NBGP X-over (TP-1) - Sta. 453	2	2	22-Dec-17	26-Dec-17	18												
CTP1150	Construct Temp Pave NBML to NBGP X-over (TP-1) - Sta 453+50 to 46	2	2	27-Dec-17	28-Dec-17	18												
CEW1250	Earthwork - Temp Widen SBGP to Outside (2) - Sta. 573+00 to 605+00	3	3	28-Dec-17	02-Jan-18	177												
CEW1240	Earthwork - Temp Pave NBML to NBGP Crossover - Sta. 588+00 to 596	8	8	21-Dec-17	03-Jan-18	103												
CSE1250	Construct Select - Temp Widen SBGP to Outside (2) - Sta. 573+00 to 60	3	3	03-Jan-18	05-Jan-18	177												
CSE1240	Construct Select - Temp Pave NBML to NBGP Crossover - Sta. 588+0C	3	3	04-Jan-18	08-Jan-18	103												
CTP1250	Construct Temp Widening SBGP to Outside (2) - Sta 573+00 to 605+00	2	2	08-Jan-18	09-Jan-18	177												
CTP1240	Construct Temp Pave NBML to NBGP Crossover - Sta 588+00 to 596+0	2	2	09-Jan-18	10-Jan-18	103												
CEW1015	Earthwork - Temp X-over SBML to SBGP to Patton - Sta. 570+00 to 572	2	2	23-Mar-18	26-Mar-18	222												
CEW1580	Earthwork - Temp Widen for NBML to NBGP X-over - Sta. 481+00 to 48	3	3	23-Mar-18	27-Mar-18	38												
CSE1015	Construct Select - Temp X-over SBML to SBGP to Patton - Sta. 570+00	2	2	27-Mar-18	28-Mar-18	222												
CSE1580	Construct Select - Temp Widen for NBML to NBGP X-over - Sta. 481+00	2	2	28-Mar-18	29-Mar-18	38												
CTP1015	Construct Temp X-over SBML to SBGP to Patton - Sta 570+00 to 572	1	1	29-Mar-18	29-Mar-18	222												
CTP1580	Construct Temp Widening for NBML to NBGP X-over - Sta 481+00 to 48	2	2	30-Mar-18	02-Apr-18	38												
Signals and Illumination		292	125	29-Aug-16 A	25-Jan-18	21												
Roadway Illumination		267	100	29-Aug-16 A	18-Dec-17	46												
CTI-4000	Construct Temp Illum. - US 290 to Springdale/Manor Road	20	0	29-Aug-16 A	21-Sep-16 A													
CTI-4010	Construct Temp Illum. - Springdale/Manor Road to Loyola Lane	20	20	19-Jul-17	16-Aug-17	29												
CTI-4020	Construct Temp Illum. - Loyola Lane to MLK/FM969	20	20	17-Aug-17	15-Sep-17	29												
CTI-4030	Construct Temp Illum. - MLK/FM969 to Boggy Creek	20	20	18-Sep-17	18-Oct-17	29												
CTI-4040	Construct Temp Illum. - Boggy Creek to Colorado River	20	20	19-Oct-17	16-Nov-17	29												
CTI-4050	Construct Temp Illum. - Colorado River to Patton	20	20	17-Nov-17	18-Dec-17	46												
Traffic Signals		20	20	28-Dec-17	25-Jan-18	4												
CTI-4070	Construct Temp Signals - Vargas Road, Sta. 543+50	20	20	28-Dec-17	25-Jan-18	4												
Environmental Mitigation		140	140	11-Oct-17	11-May-18	124												
Noise Walls		140	140	11-Oct-17	11-May-18	124												
CWL182-050	Construct Wall 182 (Property), Sta. 199+36 to 209+87, RT	35	35	11-Oct-17	04-Dec-17	124												
CWL185-050	Construct Wall 185 (Property), Sta. 222+36 to 231+91, RT	35	35	05-Dec-17	25-Jan-18	124												

Activity ID	Activity Name	Original Duration	Remaining Duration	Start	Finish	Total Float	2017		2018				2019				2020	
							Q3	Q4	Q1	Q2	Q3	Q4	Q1	Q2	Q3	Q4	Q1	Q2
CWL184-050	Construct Wall 184 (Property), Sta. 216+40 to 221+73, RT	35	35	26-Jan-18	19-Mar-18	124												
CWL183-050	Construct Wall 183 (Property), Sta. 210+37 to 216+04, RT	35	35	21-Mar-18	11-May-18	124												
Mainlanes		800	547	26-Apr-16 A	16-Oct-19	11												
Removals		660	240	02-May-16 A	01-Mar-19	146												
ROW Preparation		660	0	02-May-16 A	02-Dec-16 A													
CCG0230	Clear/Grub/Removals - NBML Outside - Sta. 210+00 to 228+00	5	0	02-May-16 A	13-May-16 A													
CCG2940	Clear/Grub/Removals - SBML Tie-In/Center - Sta. 205+00 to 230+00	2	0	11-Jul-16 A	12-Jul-16 A													
CCG0490	Clear/Grub/Removals - SBML Inside - Sta. 205+00 to 251+00	4	0	11-Jul-16 A	15-Jul-16 A													
CCG8580	Clear/Grub/Removals - SBML Outside - Sta. 210+00 to 251+00	4	0	12-Jul-16 A	18-Jul-16 A													
CCG0410	Clear/Grub/Removals - NBML Inside - Sta. 205+00 to 251+00	5	0	12-Jul-16 A	19-Jul-16 A													
CCG0500	Clear/Grub/Removals - SBML Off-Ramp - Sta. 248+00 to 251+00	2	0	18-Jul-16 A	20-Jul-16 A													
CCG0970	Clear/Grub/Removals - NBML - Sta. 320+00 to 370+00	7	0	12-Jul-16 A	21-Jul-16 A													
CCG1180	Clear/Grub/Removals - SBML - Sta. 370+00 to 395+00	3	0	18-Jul-16 A	21-Jul-16 A													
CCG0670	Clear/Grub/Removals - NBML - Sta. 246+00 to 320+00	10	0	12-Jul-16 A	22-Jul-16 A													
CCG1850	Clear/Grub/Removals - NBML - Sta. 395+00 to 425+00	5	0	18-Jul-16 A	23-Jul-16 A													
CCG2080	Clear/Grub/Removals - SBML - Sta. 395+00 to 425+00	5	0	18-Jul-16 A	23-Jul-16 A													
CCG1170	Clear/Grub/Removals - NBML - Sta. 370+00 to 395+00	5	0	18-Jul-16 A	25-Jul-16 A													
CCG0980	Clear/Grub/Removals - SBML - Sta. 320+00 to 370+00	9	0	12-Jul-16 A	25-Jul-16 A													
CCG0680	Clear/Grub/Removals - SBML - Sta. 251+00 to 320+00	13	0	12-Jul-16 A	29-Jul-16 A													
CCG2230	Clear/Grub/Removals - NBML - Sta. 460+00 to 488+00	4	0	01-Aug-16 A	05-Aug-16 A													
CCG1310	Clear/Grub/Removals - NBML - Sta. 524+00 to 530+00	2	0	03-Aug-16 A	05-Aug-16 A													
CCG1340	Clear/Grub/Removals - SBML - Sta. 530+00 to 535+00	2	0	03-Aug-16 A	05-Aug-16 A													
CCG1550	Clear/Grub/Removals - SBML - Sta. 525+00 to 530+00	2	0	03-Aug-16 A	05-Aug-16 A													
CCG2950	Clear/Grub/Removals - NBML - Sta. 530+00 to 535+00 (Excl. Tmp Pave	2	0	03-Aug-16 A	08-Aug-16 A													
CCG1860	Clear/Grub/Removals - NBML - Sta. 430+00 to 460+00	5	0	01-Aug-16 A	08-Aug-16 A													
CCG1960	Clear/Grub/Removals - NBML - Sta. 543+50 to 558+00	3	0	03-Aug-16 A	08-Aug-16 A													
CCG1810	Clear/Grub/Removals - NBML - Sta. 558+00 to 573+00	3	0	03-Aug-16 A	08-Aug-16 A													
CCG2090	Clear/Grub/Removals - SBML - Sta. 430+00 to 460+00	5	0	01-Aug-16 A	08-Aug-16 A													
CCG2240	Clear/Grub/Removals - SBML - Sta. 460+00 to 486+00	5	0	01-Aug-16 A	08-Aug-16 A													
CCG2965	Clear/Grub/Removals - SBML - Sta. 555+00 to 558+00 Plug	2	0	03-Aug-16 A	08-Aug-16 A													
CCG1290	Clear/Grub/Removals - NBML - Sta. 485+00 to 505+00	4	0	03-Aug-16 A	09-Aug-16 A													
CCG1920	Clear/Grub/Removals - NBML - Sta. 573+00 to 590+00	3	0	03-Aug-16 A	09-Aug-16 A													
CCG1540	Clear/Grub/Removals - SBML - Sta. 485+00 to 505+00	4	0	03-Aug-16 A	09-Aug-16 A													
CCG1890	Clear/Grub/Removals - SBML - Sta. 558+00 to 585+00 (Full Width)	4	0	03-Aug-16 A	09-Aug-16 A													
CCG1280	Clear/Grub/Removals - SBML - Sta. 535+00 to 555+00	4	0	03-Aug-16 A	10-Aug-16 A													
CCG1870	Clear/Grub/Removals - SBML Inside - Sta. 585+00 to 597+00 SB to EB	2	0	08-Aug-16 A	12-Aug-16 A													
CCG8700	Clear/Grub/Removals - NBML Outside - Sta. 231+00 to 250+00	5	0	06-Sep-16 A	12-Sep-16 A													
CCG0360	Clear/Grub/Removals - NBML Tie-In 205+00 to 214+00	2	0	01-Dec-16 A	02-Dec-16 A													
Bridge Removals		240	240	27-Feb-18	01-Mar-19	146												
CDM2890	Demo - Ped Bridge at Purple Sage - Sta 210+00 to 250+00	10	10	27-Feb-18	13-Mar-18	376												
CDM0730	Demo - SBML US 183 Over Little Walnut Creek Bridge - Sta 301+00 to 3	10	10	24-May-18	08-Jun-18	37												
CDM2060	Demo - SBML US 183 Over Boggy Creek Bridge - Sta 425+00 to 430+0	15	15	24-May-18	15-Jun-18	49												
CDM1840	Demo - Existing NB Bridge Over Colorado River - Sta 516+00 to 524+00	15	15	11-Jun-18	03-Jul-18	0												
CDM0720	Demo - NBML US 183 Over Little Walnut Creek Bridge - Sta 301+00 to 3	10	10	27-Jun-18	11-Jul-18	27												
CDM2070	Demo - NBML US 183 Over Boggy Creek Bridge - Sta 425+00 to 430+0	15	15	27-Jun-18	18-Jul-18	44												
CDM2220	Demo - SBML US 183 Over Bolm Rd - Sta 470+00	10	10	12-Feb-19	26-Feb-19	34												
CDM2210	Demo - NBML US 183 Over Bolm Rd - Sta 470+00	10	10	15-Feb-19	01-Mar-19	63												

Activity ID	Activity Name	Original Duration	Remaining Duration	Start	Finish	Total Float	2017								2018				2019				2020				
							Q3	Q4	Q1	Q2	Q3	Q4	Q1	Q2	Q3	Q4	Q1	Q2									
Earthwork							665	451	13-Jul-16 A	17-May-19	70																
Excavation							665	451	13-Jul-16 A	17-May-19	70																
CEW0230	Earthwork - NBML Outside - Sta. 210+00 to 228+00	26	0	08-Aug-16 A	11-Oct-16 A																						
CEW0490	Earthwork - SBML Inside - Sta. 205+00 to 251+00	20	0	13-Jul-16 A	19-Nov-16 A																						
CEW8700	Earthwork - NBML Outside - Sta. 231+00 to 250+00	11	0	25-Nov-16 A	10-Jun-17 A																						
CEW0360	Earthwork - NBML Tie-In 205+00 to 214+00	7	7	07-Feb-17 A	01-Aug-17	160																					
CEW2080	Earthwork - SBML - Sta. 395+00 to 425+00	18	18	02-Aug-17	29-Aug-17	188																					
CEW0670	Earthwork - NBML - Sta. 246+00 to 320+00	110	73	14-Jul-16 A	13-Oct-17	114																					
CEW1290	Earthwork - NBML - Sta. 485+00 to 505+00	5	64	17-Dec-16 A	20-Oct-17	69																					
CEW2940	Earthwork - SBML Tie-In/Center - Sta. 205+00 to 230+00	5	5	16-Oct-17	23-Oct-17	34																					
CEW2950	Earthwork - NBML - Sta. 530+00 to 535+00 (Excl. Tmp Pave TP-2)	17	17	24-Oct-17	16-Nov-17	59																					
CEW0410	Earthwork - NBML Inside - Sta. 205+00 to 251+00	25	25	20-Oct-17	28-Nov-17	184																					
CEW8580	Earthwork - SBML Outside - Sta. 210+00 to 251+00	15	15	08-Nov-17	30-Nov-17	34																					
CEW0980	Earthwork - SBML - Sta. 320+00 to 370+00	36	36	20-Oct-17	13-Dec-17	73																					
CEW0970	Earthwork - NBML - Sta. 320+00 to 370+00	33	33	21-Nov-17	11-Jan-18	51																					
CEW1310	Earthwork - NBML - Sta. 524+00 to 530+00	7	7	14-Feb-18	23-Feb-18	3																					
CEW1540	Earthwork - SBML - Sta. 485+00 to 505+00	12	12	23-Mar-18	10-Apr-18	3																					
CEW1550	Earthwork - SBML - Sta. 525+00 to 530+00	13	13	23-Mar-18	11-Apr-18	20																					
CEW1850	Earthwork - NBML - Sta. 395+00 to 425+00	36	36	26-Feb-18	20-Apr-18	35																					
CEW1340	Earthwork - SBML - Sta. 530+00 to 535+00	26	26	23-Mar-18	01-May-18	5																					
CEW1180	Earthwork - SBML - Sta. 370+00 to 395+00	10	10	24-May-18	08-Jun-18	56																					
CEW1960	Earthwork - NBML - Sta. 543+50 to 558+00	5	5	11-Jun-18	15-Jun-18	84																					
CEW1280	Earthwork - SBML - Sta. 535+00 to 555+00	26	26	15-May-18	25-Jun-18	89																					
CEW1170	Earthwork - NBML - Sta. 370+00 to 395+00	14	14	27-Jun-18	17-Jul-18	25																					
CEW0680	Earthwork - SBML - Sta. 251+00 to 320+00 (Incl. Ramp)	112	112	13-Mar-18	31-Aug-18	-88																					
CEW2090	Earthwork - SBML - Sta. 430+00 to 460+00	44	44	28-Jun-18	31-Aug-18	30																					
CEW1860	Earthwork - NBML - Sta. 430+00 to 460+00	48	48	27-Jun-18	06-Sep-18	69																					
CEW1920	Earthwork - NBML - Sta. 573+00 to 590+00	60	60	20-Jun-18	19-Sep-18	166																					
CEW1870	Earthwork - SBML Inside - Sta. 585+00 to 597+00 SB to EB	20	20	29-Aug-18	27-Sep-18	48																					
CEW2965	Earthwork - SBML - Sta. 555+00 to 558+00 Plug	1	1	28-Sep-18	28-Sep-18	55																					
CEW1810	Earthwork - NBML - Sta. 558+00 to 573+00	27	27	20-Sep-18	31-Oct-18	166																					
CEW1890	Earthwork - SBML - Sta. 558+00 to 585+00 (Full Width)	90	90	20-Jun-18	05-Nov-18	40																					
CEW8630	Earthwork - NBML - Sta. 535+00 to 543+50	24	24	05-Feb-19	12-Mar-19	114																					
CEW2240	Earthwork - SBML - Sta. 460+00 to 486+00	35	35	12-Feb-19	04-Apr-19	0																					
CEW2230	Earthwork - NBML - Sta. 460+00 to 488+00	60	60	15-Feb-19	17-May-19	15																					
Landscaping							250	250	01-Feb-18	24-May-19	53																
Special Aesthetic Landscape							250	250	01-Feb-18	24-May-19	53																
CLS-0205	Install Landscaping (Topsoil, Mulch, Seeding/Sodding) - NB - Sta 205+00	50	50	01-Feb-18	18-Apr-18	53																					
CLS-0220	Install Landscaping (Topsoil, Mulch, Seeding/Sodding) - Median - Sta 20	50	50	01-Feb-18	18-Apr-18	143																					
CLS-0210	Install Landscaping (Topsoil, Mulch, Seeding/Sodding) - SB - Sta 205+00	50	50	19-Apr-18	06-Jul-18	53																					
CLS-0240	Install Landscaping (Topsoil, Mulch, Seeding/Sodding) - SB - Sta 425+00	50	50	09-Jul-18	20-Sep-18	53																					
CLS-0230	Install Landscaping (Topsoil, Mulch, Seeding/Sodding) - NB - Sta 425+00	50	50	21-Sep-18	08-Mar-19	53																					
CLS-0250	Install Landscaping (Topsoil, Mulch, Seeding/Sodding) - Median - Sta 42	50	50	11-Mar-19	24-May-19	53																					
Subgrade Treatment and Base							623	464	13-Oct-16 A	10-Jun-19	72																
Lime Treatment and Other							441	441	31-Jul-17	10-Jun-19	72																
CCB0360	Construct CTB - NBML Tie-In 205+00 to 214+00	3	3	07-Aug-17	10-Aug-17	160																					
CCB8700	Construct CTB - NBML Outside - Sta 231+00 to 250+00	9	9	31-Jul-17	11-Aug-17	267																					
CCB0490	Construct CTB - SBML Inside - Sta 205+00 to 251+00	6	6	31-Aug-17	08-Sep-17	19																					

█ Remaining Level of Effort
 █ Actual Work
 █ Critical Remaining Work
█ Actual Level of Effort
 █ Remaining Work
 ◆ Milestone

Activity ID	Activity Name	Original Duration	Remaining Duration	Start	Finish	Total Float	2017								2018				2019				2020											
							Q3		Q4		Q1		Q2		Q3		Q4		Q1		Q2		Q3		Q4		Q1		Q2					
CCB0230	Construct CTB - NBML Outside - Sta 210+00 to 228+00	9	9	31-Aug-17	13-Sep-17	124																												
CCB2940	Construct CTB - SBML Tie-In/Center - Sta 205+00 to 230+00	3	3	27-Oct-17	01-Nov-17	34																												
CCB1290	Construct CTB - NBML - Sta 485+00 to 505+00	9	9	04-Dec-17	14-Dec-17	46																												
CCB8580	Construct CTB - SBML Outside - Sta 210+00 to 251+00	6	6	20-Dec-17	28-Dec-17	34																												
CCB2950	Construct CTB - NBML - Sta 530+00 to 535+00 (Excl. Tmp Pave TP-2)	3	3	27-Dec-17	29-Dec-17	44																												
CCB0410	Construct CTB - NBML Inside - Sta 205+00 to 251+00	8	8	28-Dec-17	09-Jan-18	184																												
CCB1310	Construct CTB - NBML - Sta 524+00 to 530+00	3	3	01-Mar-18	05-Mar-18	3																												
CCB1550	Construct CTB - SBML - Sta 525+00 to 530+00	3	3	19-Apr-18	23-Apr-18	20																												
CCB1540	Construct CTB - SBML - Sta 485+00 to 505+00	8	8	24-Apr-18	03-May-18	3																												
CCB1340	Construct CTB - SBML - Sta 530+00 to 535+00	3	3	18-May-18	23-May-18	0																												
CCB1280	Construct CTB - SBML - Sta 535+00 to 555+00	8	8	09-Jul-18	18-Jul-18	204																												
CCB0980	Construct CTB - SBML - Sta 320+00 to 370+00	16	16	23-Jul-18	14-Aug-18	-58																												
CCB1180	Construct CTB - SBML - Sta 370+00 to 395+00	7	7	24-Aug-18	04-Sep-18	34																												
CCB0670	Construct CTB - NBML - Sta 246+00 to 320+00	16	16	22-Aug-18	13-Sep-18	-80																												
CCB0970	Construct CTB - NBML - Sta 320+00 to 370+00	16	16	22-Aug-18	13-Sep-18	-79																												
CCB1170	Construct CTB - NBML - Sta 370+00 to 395+00	9	9	05-Sep-18	17-Sep-18	25																												
CCB2090	Construct CTB - SBML - Sta 430+00 to 460+00	10	10	11-Sep-18	25-Sep-18	30																												
CCB0680	Construct CTB - SBML - Sta 251+00 to 320+00 (Incl. Ramp)	18	18	30-Aug-18	26-Sep-18	-93																												
CCB1870	Construct CTB - SBML Inside - Sta 585+00 to 597+00 SB to EB	3	3	03-Oct-18	05-Oct-18	95																												
CCB1920	Construct CTB - NBML - Sta 573+00 to 590+00	10	10	05-Oct-18	19-Oct-18	205																												
CCB1960	Construct CTB - NBML - Sta 543+50 to 558+00	11	11	17-Oct-18	01-Nov-18	30																												
CCB2080	Construct CTB - SBML - Sta 395+00 to 425+00	11	11	18-Oct-18	02-Nov-18	104																												
CCB1860	Construct CTB - NBML - Sta 430+00 to 460+00	11	11	24-Oct-18	08-Nov-18	77																												
CCB1810	Construct CTB - NBML - Sta 558+00 to 573+00	3	3	07-Nov-18	09-Nov-18	209																												
CCB1850	Construct CTB - NBML - Sta 395+00 to 425+00	17	17	17-Oct-18	09-Nov-18	133																												
CCB2965	Construct CTB - SBML - Sta 555+00 to 558+00 Plug	3	3	13-Nov-18	15-Nov-18	30																												
CCB1890	Construct CTB - SBML - Sta 558+00 to 585+00 (Full Width)	10	10	30-Nov-18	13-Dec-18	32																												
CCB2240	Construct CTB - SBML - Sta 460+00 to 486+00	9	9	22-Apr-19	03-May-19	3																												
CCB2230	Construct CTB - NBML - Sta 460+00 to 488+00	10	10	24-May-19	10-Jun-19	15																												
Flexible Base		613	454	13-Oct-16 A	23-May-19	79																												
CSE8700	Construct Select - NBML Outside - Sta. 231+00 to 250+00	23	23	10-Jun-17 A	28-Jul-17	267																												
CSE0360	Construct Select - NBML Tie-In 205+00 to 214+00	3	3	02-Aug-17	04-Aug-17	160																												
CSE0230	Construct Select - NBML Outside - Sta. 210+00 to 228+00	19	44	13-Oct-16 A	30-Aug-17	124																												
CSE0490	Construct Select - SBML Inside - Sta. 205+00 to 251+00	11	44	01-Dec-16 A	30-Aug-17	19																												
CSE2940	Construct Select - SBML Tie-In/Center - Sta. 205+00 to 230+00	3	3	24-Oct-17	26-Oct-17	34																												
CSE1290	Construct Select - NBML - Sta. 485+00 to 505+00	4	4	28-Nov-17	01-Dec-17	46																												
CSE8580	Construct Select - SBML Outside - Sta. 210+00 to 251+00	12	12	01-Dec-17	18-Dec-17	34																												
CSE2950	Construct Select - NBML - Sta. 530+00 to 535+00 (Excl. Tmp Pave TP-2)	2	2	21-Dec-17	22-Dec-17	44																												
CGE2950	Install Geogrid - NBML - Sta. 530+00 to 535+00 (Excl. Tmp Pave TP-2)	1	1	26-Dec-17	26-Dec-17	44																												
CSE0410	Construct Select - NBML Inside - Sta. 205+00 to 251+00	19	19	29-Nov-17	27-Dec-17	184																												
CSE1310	Construct Select - NBML - Sta. 524+00 to 530+00	2	2	26-Feb-18	27-Feb-18	3																												
CGE1310	Install Geogrid - NBML - Sta. 524+00 to 530+00	1	1	28-Feb-18	28-Feb-18	3																												
CSE1550	Construct Select - SBML - Sta. 525+00 to 530+00	2	2	12-Apr-18	13-Apr-18	20																												
CGE1550	Install Geogrid - SBML - Sta. 525+00 to 530+00	2	2	16-Apr-18	18-Apr-18	20																												
CSE1540	Construct Select - SBML - Sta. 485+00 to 505+00	4	4	18-Apr-18	23-Apr-18	3																												
CSE1340	Construct Select - SBML - Sta. 530+00 to 535+00	2	2	15-May-18	16-May-18	0																												
CGE1340	Install Geogrid - SBML - Sta. 530+00 to 535+00	1	1	17-May-18	17-May-18	0																												

█ Remaining Level of Effort
 █ Actual Work
 █ Critical Remaining Work
█ Actual Level of Effort
 █ Remaining Work
 ◆ Milestone

Activity ID	Activity Name	Original Duration	Remaining Duration	Start	Finish	Total Float	2017								2018				2019				2020							
							Q3		Q4		Q1		Q2		Q3		Q4		Q1		Q2		Q3		Q4		Q1		Q2	
CSE1280	Construct Select - SBML - Sta. 535+00 to 555+00	5	5	27-Jun-18	03-Jul-18	89																								
CGE1280	Install Geogrid - SBML - Sta. 535+00 to 555+00	2	2	05-Jul-18	06-Jul-18	204																								
CSE1960	Construct Select - NBML - Sta. 543+50 to 558+00	5	5	11-Jul-18	17-Jul-18	84																								
CGE1960	Install Geogrid - NBML - Sta. 543+50 to 558+00	2	2	18-Jul-18	19-Jul-18	87																								
CSE0980	Construct Select - SBML - Sta. 320+00 to 370+00	37	37	24-May-18	20-Jul-18	-58																								
CGE0980	Install Geogrid - SBML - Sta. 320+00 to 370+00	21	21	20-Jun-18	20-Jul-18	-58																								
CSE1180	Construct Select - SBML - Sta. 370+00 to 395+00	14	14	16-Jul-18	02-Aug-18	34																								
CSE1170	Construct Select - NBML - Sta. 370+00 to 395+00	19	19	18-Jul-18	14-Aug-18	25																								
CSE0970	Construct Select - NBML - Sta. 320+00 to 370+00	37	37	27-Jun-18	20-Aug-18	-79																								
CGE0970	Install Geogrid - NBML - Sta. 320+00 to 370+00	21	21	20-Jul-18	20-Aug-18	-79																								
CGE1180	Install Geogrid - SBML - Sta. 370+00 to 380+00	13	13	03-Aug-18	23-Aug-18	34																								
CGE1170	Install Geogrid - NBML - Sta. 370+00 to 380+00	13	13	15-Aug-18	04-Sep-18	25																								
CSE0670	Construct Select - NBML - Sta. 246+00 to 320+00	37	37	13-Jul-18	06-Sep-18	-80																								
CSE2090	Construct Select - SBML - Sta. 430+00 to 460+00	5	5	04-Sep-18	10-Sep-18	30																								
CSE0680	Construct Select - SBML - Sta. 251+00 to 320+00 (Incl. Ramp)	45	45	12-Jul-18	17-Sep-18	-93																								
CSE1920	Construct Select - NBML - Sta. 573+00 to 590+00	5	5	20-Sep-18	26-Sep-18	205																								
CSE1870	Construct Select - SBML Inside - Sta. 585+00 to 597+00 SB to EB	2	2	28-Sep-18	01-Oct-18	62																								
CSE2965	Construct Select - SBML - Sta. 555+00 to 558+00 Plug	2	2	01-Oct-18	03-Oct-18	55																								
CGE1920	Install Geogrid - NBML - Sta. 573+00 to 590+00	5	5	27-Sep-18	04-Oct-18	205																								
CGE2965	Install Geogrid - SBML - Sta. 555+00 to 558+00 Plug	1	1	04-Oct-18	04-Oct-18	55																								
CSE1850	Construct Select - NBML - Sta. 395+00 to 425+00	40	40	15-Aug-18	15-Oct-18	77																								
CSE2080	Construct Select - SBML - Sta. 395+00 to 425+00	24	24	11-Sep-18	17-Oct-18	104																								
CSE1860	Construct Select - NBML - Sta. 430+00 to 460+00	5	5	17-Oct-18	23-Oct-18	77																								
CSE1810	Construct Select - NBML - Sta. 558+00 to 573+00	2	2	01-Nov-18	02-Nov-18	209																								
CGE1810	Install Geogrid - NBML - Sta. 558+00 to 573+00	2	2	05-Nov-18	06-Nov-18	209																								
CSE1890	Construct Select - SBML - Sta. 558+00 to 585+00 (Full Width)	5	5	16-Nov-18	26-Nov-18	32																								
CGE1890	Install Geogrid - SBML - Sta. 558+00 to 585+00 (Full Width)	3	3	27-Nov-18	29-Nov-18	32																								
CSE2240	Construct Select - SBML - Sta. 460+00 to 486+00	4	4	16-Apr-19	19-Apr-19	3																								
CSE2230	Construct Select - NBML - Sta. 460+00 to 488+00	5	5	16-May-19	23-May-19	15																								
Pavement		452	452	11-Aug-17	10-Jul-19	59																								
Asphalt Pavement		435	435	11-Aug-17	12-Jun-19	71																								
CBB0360	Construct Bond Breaker - NBML Tie-In 205+00 to 214+00	1	1	11-Aug-17	11-Aug-17	160																								
CBB8700	Construct Bond Breaker - NBML Outside - Sta. 231+00 to 250+00	3	3	14-Aug-17	16-Aug-17	267																								
CBB0490	Construct Bond Breaker - SBML Inside - Sta. 205+00 to 251+00	3	3	11-Sep-17	13-Sep-17	19																								
CBB0230	Construct Bond Breaker - NBML Outside - Sta. 210+00 to 228+00	3	3	14-Sep-17	18-Sep-17	124																								
CBB2940	Construct Bond Breaker - SBML Tie-In/Center - Sta. 205+00 to 230+00	1	1	02-Nov-17	02-Nov-17	34																								
CBB1290	Construct Bond Breaker - NBML - Sta. 485+00 to 505+00	2	2	15-Dec-17	18-Dec-17	46																								
CBB8580	Construct Bond Breaker - SBML Outside - Sta. 210+00 to 251+00	1	1	29-Dec-17	29-Dec-17	34																								
CBB2950	Construct Bond Breaker - NBML - Sta. 530+00 to 535+00 (Excl. Tmp Pz	1	1	02-Jan-18	02-Jan-18	44																								
CBB0410	Construct Bond Breaker - NBML Inside - Sta. 205+00 to 251+00	2	2	10-Jan-18	11-Jan-18	184																								
CBB1310	Construct Bond Breaker - NBML - Sta. 524+00 to 530+00	1	1	07-Mar-18	07-Mar-18	3																								
CBB1550	Construct Bond Breaker - SBML - Sta. 525+00 to 530+00	1	1	24-Apr-18	24-Apr-18	20																								
CBB1540	Construct Bond Breaker - SBML - Sta. 485+00 to 505+00	2	2	04-May-18	07-May-18	3																								
CBB1340	Construct Bond Breaker - SBML - Sta. 530+00 to 535+00	1	1	24-May-18	24-May-18	0																								
CBB1280	Construct Bond Breaker - SBML - Sta. 535+00 to 555+00	2	2	19-Jul-18	20-Jul-18	204																								
CBB0980	Construct Bond Breaker - SBML - Sta. 320+00 to 370+00	4	4	15-Aug-18	20-Aug-18	-58																								
CBB1180	Construct Bond Breaker - SBML - Sta. 370+00 to 395+00	1	1	05-Sep-18	05-Sep-18	40																								

█ Remaining Level of Effort
 █ Actual Work
 █ Critical Remaining Work
█ Actual Level of Effort
 █ Remaining Work
 ◆ Milestone

183 South Project (PBS-2) SU21 Time Impact Analysis			183S - Master Schedule					15-Aug-17 09:52										
Activity ID	Activity Name	Original Duration	Remaining Duration	Start	Finish	Total Float	2017		2018				2019				2020	
							Q3	Q4	Q1	Q2	Q3	Q4	Q1	Q2	Q3	Q4	Q1	Q2
CBB0670	Construct Bond Breaker - NBML - Sta. 246+00 to 320+00	4	4	14-Sep-18	20-Sep-18	-80												
CBB0970	Construct Bond Breaker - NBML - Sta. 320+00 to 370+00	4	4	14-Sep-18	20-Sep-18	-79												
CBB1170	Construct Bond Breaker - NBML - Sta. 370+00 to 395+00	2	2	19-Sep-18	20-Sep-18	25												
CBB2090	Construct Bond Breaker - SBML - Sta. 430+00 to 460+00	2	2	26-Sep-18	27-Sep-18	157												
CBB0680	Construct Bond Breaker - SBML - Sta. 251+00 to 320+00 (Incl. Ramp)	4	4	27-Sep-18	03-Oct-18	-93												
CBB1870	Construct Bond Breaker - SBML Inside - Sta. 585+00 to 597+00 SB to E	1	1	08-Oct-18	08-Oct-18	95												
CBB1920	Construct Bond Breaker - NBML - Sta. 573+00 to 590+00	2	2	22-Oct-18	23-Oct-18	205												
CBB1960	Construct Bond Breaker - NBML - Sta. 543+50 to 558+00	2	2	02-Nov-18	05-Nov-18	116												
CBB2080	Construct Bond Breaker - SBML - Sta. 395+00 to 425+00	2	2	05-Nov-18	06-Nov-18	104												
CBB1810	Construct Bond Breaker - NBML - Sta. 558+00 to 573+00	1	1	12-Nov-18	12-Nov-18	209												
CBB1860	Construct Bond Breaker - NBML - Sta. 430+00 to 460+00	2	2	09-Nov-18	12-Nov-18	77												
CBB1850	Construct Bond Breaker - NBML - Sta. 395+00 to 425+00	4	4	12-Nov-18	15-Nov-18	133												
CBB2965	Construct Bond Breaker - SBML - Sta. 555+00 to 558+00 Plug	1	1	16-Nov-18	16-Nov-18	48												
CBB1890	Construct Bond Breaker - SBML - Sta. 558+00 to 585+00 (Full Width)	2	2	14-Dec-18	17-Dec-18	32												
CBB2240	Construct Bond Breaker - SBML - Sta. 460+00 to 486+00	2	2	06-May-19	08-May-19	3												
CBB2230	Construct Bond Breaker - NBML - Sta. 460+00 to 488+00	2	2	11-Jun-19	12-Jun-19	15												
Concrete Pavement		451	451	14-Aug-17	10-Jul-19	59												
CCP0360	Construct CRCP - NBML Tie-In 205+00 to 214+00	3	3	14-Aug-17	16-Aug-17	160												
CCP8700	Construct CRCP - NBML Outside - Sta. 231+00 to 250+00	12	12	17-Aug-17	05-Sep-17	267												
CCP0490	Construct CRCP - SBML Inside - Sta. 205+00 to 251+00	10	10	14-Sep-17	28-Sep-17	19												
CCP0230	Construct CRCP - NBML Outside - Sta. 210+00 to 228+00	10	10	20-Sep-17	04-Oct-17	124												
CCP2940	Construct CRCP - SBML Tie-In/Center - Sta. 205+00 to 230+00	3	3	03-Nov-17	07-Nov-17	34												
CCP2950	Construct CRCP - NBML - Sta. 530+00 to 535+00 (Excl. Tmp Pave TP-	3	3	03-Jan-18	05-Jan-18	44												
CCP1290	Construct CRCP - NBML - Sta. 488+00 to 505+00	14	14	20-Dec-17	10-Jan-18	46												
CCP8580	Construct CRCP - SBML Outside - Sta. 210+00 to 251+00	10	10	02-Jan-18	15-Jan-18	34												
CCP0410	Construct CRCP - NBML Inside - Sta. 205+00 to 251+00	15	15	12-Jan-18	01-Feb-18	184												
CCP1310	Construct CRCP - NBML - Sta. 524+00 to 530+00	5	5	08-Mar-18	14-Mar-18	3												
CCP1550	Construct CRCP - SBML - Sta. 525+00 to 530+00	4	4	25-Apr-18	30-Apr-18	20												
CCP1540	Construct CRCP - SBML - Sta. 486+00 to 505+00	12	12	09-May-18	25-May-18	3												
CCP1340	Construct CRCP - SBML - Sta. 530+00 to 535+00	4	4	25-May-18	31-May-18	0												
CCP1280	Construct CRCP - SBML - Sta. 535+00 to 555+00	15	15	23-Jul-18	13-Aug-18	204												
CCP1180	Construct CRCP - SBML - Sta. 370+00 to 395+00	10	10	06-Sep-18	20-Sep-18	40												
CCP0980	Construct CRCP - SBML - Sta. 320+00 to 370+00	28	28	22-Aug-18	03-Oct-18	-58												
CCP1170	Construct CRCP - NBML - Sta. 370+00 to 395+00	15	15	21-Sep-18	12-Oct-18	25												
CCP0970	Construct CRCP - NBML - Sta. 320+00 to 370+00	29	29	21-Sep-18	05-Nov-18	-79												
CCP0670	Construct CRCP - NBML - Sta. 246+00 to 320+00	30	30	21-Sep-18	06-Nov-18	-80												
CCP2965	Construct CRCP - SBML - Sta. 555+00 to 558+00 Plug	3	3	19-Nov-18	21-Nov-18	48												
CCP0680	Construct CRCP - SBML - Sta. 251+00 to 320+00 (Incl. Ramp)	35	35	04-Oct-18	27-Nov-18	-93												
CCP1960	Construct CRCP - NBML - Sta. 543+50 to 558+00	18	18	06-Nov-18	03-Dec-18	116												
CCP2080	Construct CRCP - SBML - Sta. 395+00 to 425+00	19	19	07-Nov-18	05-Dec-18	104												
CCP1860	Construct CRCP - NBML - Sta. 430+00 to 460+00	18	18	13-Nov-18	10-Dec-18	77												
CCP1920	Construct CRCP - NBML - Sta. 573+00 to 590+00	17	17	30-Nov-18	26-Dec-18	181												
CCP1810	Construct CRCP - NBML - Sta. 558+00 to 573+00	5	5	27-Dec-18	03-Jan-19	181												
CCP1850	Construct CRCP - NBML - Sta. 395+00 to 425+00	34	34	16-Nov-18	09-Jan-19	133												
CCP1890	Construct CRCP - SBML - Sta. 558+00 to 585+00 (Full Width)	17	17	18-Dec-18	14-Jan-19	32												
CCP1870	Construct CRCP - SBML Inside - Sta. 585+00 to 597+00 SB to EB	4	4	15-Jan-19	18-Jan-19	32												
CCP2090	Construct CRCP - SBML - Sta. 430+00 to 460+00	17	17	21-Jan-19	12-Feb-19	84												

■ Remaining Level of Effort
■ Actual Work
■ Critical Remaining Work
■ Actual Level of Effort
■ Remaining Work
◆ Milestone

183 South Project (PBS-2) SU21 Time Impact Analysis			183S - Master Schedule					15-Aug-17 09:52										
Activity ID	Activity Name	Original Duration	Remaining Duration	Start	Finish	Total Float	2017		2018				2019				2020	
							Q3	Q4	Q1	Q2	Q3	Q4	Q1	Q2	Q3	Q4	Q1	Q2
CCP2240	Construct CRCP - SBML - Sta. 460+00 to 486+00	10	10	09-May-19	23-May-19	3												
CCP2230	Construct CRCP - NBML - Sta. 460+00 to 488+00	17	17	13-Jun-19	10-Jul-19	15												
Retaining Walls		557	339	12-Aug-16 A	29-Nov-18	203												
CWL120A-050	Construct Wall 120A (MSE) Sta. 1316+00 to 1318+00	10	10	26-Jun-17	11-Jul-17	9												
CWL120A-090	Construct Wall Coping 120A (MSE) Sta. 1316+00 to 1318+00	2	2	12-Jul-17	13-Jul-17	104												
CWL119A-050	Construct Wall 119A (MSE) Sta. 1316+00 to 1318+00	10	10	12-Jul-17	25-Jul-17	9												
CWL119A-090	Construct Wall Coping 119A (MSE) Sta. 1316+00 to 1318+00	3	3	26-Jul-17	28-Jul-17	93												
CWL121A-050	Construct Wall 121A (MSE) Sta. 1316+00 to 1318+00	10	10	26-Jul-17	09-Aug-17	9												
CWL121A-090	Construct Wall Coping 121A (MSE) Sta. 1316+00 to 1318+00	2	2	10-Aug-17	11-Aug-17	84												
CWL122A-050	Construct Wall 122A (MSE) Sta. 1316+00 to 1318+00	10	10	10-Aug-17	24-Aug-17	93												
CWL122A-090	Construct Wall Coping 122A (MSE) Sta. 1316+00 to 1318+00	2	2	25-Aug-17	28-Aug-17	93												
CWL118A-050	Construct Wall 118A (MSE) Sta. 240+57 to 240+85	10	10	30-Oct-17	13-Nov-17	179												
CWL118A-090	Construct Wall Coping 118A (MSE) Sta. 240+57 to 240+85	3	3	14-Nov-17	16-Nov-17	229												
Wall 108 MSE		256	3	12-Aug-16 A	21-Aug-17	142												
CWL108-60	Construct Wall 108 (S/N), Sta. 224+28 to 227+52, LT	10	0	12-Aug-16 A	01-Nov-16 A													
CWL108-90	Construct Wall 108 (Fascia), Sta. 224+28 to 227+52, LT	10	0	18-Nov-16 A	02-Feb-17 A													
CWL108-060	Construct Wall 108 (MSE), Sta. 224+28 to 227+52, NBML	15	0	27-Dec-16 A	21-Jun-17 A													
CWL108-090	Construct Wall Coping 108, Sta. 224+28 to 227+52, LT	3	3	17-Aug-17	21-Aug-17	142												
Wall 108A		17	17	25-Aug-17	20-Sep-17	11												
CWL108A-050	Construct Wall 108A (MSE), Sta. 356+00 to 360+00, RT	14	14	25-Aug-17	14-Sep-17	11												
CWL108A-090	Construct Wall Coping 108A (MSE), Sta. 356+00 to 360+00, RT	3	3	15-Sep-17	20-Sep-17	11												
Wall 112 MSE		188	33	02-Nov-16 A	16-Aug-17	142												
CWL112-50	Construct Wall 112 (S/N), Sta. 230+73 to 244+34, LT	20	0	02-Nov-16 A	13-Jan-17 A													
CWL112-90	Construct Wall 112 (Fascia), Sta. 230+73 to 244+34, LT	20	0	30-Jan-17 A	07-Apr-17 A													
CWL112-050	Construct Wall 112 (MSE), Sta. 230+73 to 244+34, NBML	24	24	02-Mar-17 A	02-Aug-17	75												
CWL112-090	Construct Wall Coping 112 (MSE), Sta. 230+73 to 244+34, LT	9	9	03-Aug-17	16-Aug-17	142												
Wall 112A		13	13	14-Nov-17	04-Dec-17	219												
CWL112A-050	Construct Wall 112A (MSE), Sta. 230+30 to 242+00, LT	10	10	14-Nov-17	29-Nov-17	179												
CWL112A-090	Construct Wall Coping 112A (MSE), Sta. 230+30 to 242+00, LT	3	3	30-Nov-17	04-Dec-17	219												
Wall 114A		13	13	14-Dec-17	04-Jan-18	209												
CWL114A-050	Construct Wall 114A (MSE), Sta. 241+00 to 242+00, RT	10	10	14-Dec-17	29-Dec-17	179												
CWL114A-090	Construct Wall Coping 114A (MSE), Sta. 241+00 to 242+00, RT	3	3	02-Jan-18	04-Jan-18	209												
Wall 115A		13	13	02-Jan-18	18-Jan-18	199												
CWL115A-050	Construct Wall 115A (MSE), Sta. 241+00 to 242+00, RT	10	10	02-Jan-18	15-Jan-18	179												
CWL115A-090	Construct Wall Coping 115A (MSE), Sta. 241+00 to 242+00, RT	3	3	16-Jan-18	18-Jan-18	199												
Wall 116A		13	13	16-Jan-18	01-Feb-18	189												
CWL116A-050	Construct Wall 116A (MSE), Sta. 241+00 to 242+00, RT	10	10	16-Jan-18	29-Jan-18	179												
CWL116A-090	Construct Wall Coping 116A (MSE), Sta. 241+00 to 242+00, RT	3	3	30-Jan-18	01-Feb-18	189												
Wall 117A		13	13	30-Jan-18	15-Feb-18	179												
CWL117A-050	Construct Wall 117A (MSE), Sta. 241+00 to 242+00, RT	10	10	30-Jan-18	12-Feb-18	179												
CWL117A-090	Construct Wall Coping 117A (MSE), Sta. 241+00 to 242+00, RT	3	3	13-Feb-18	15-Feb-18	179												
Wall 125		79	79	24-May-18	24-Sep-18	-87												
CWL125-050.1	Construct Wall 125 (S/N), Sta. 265+64 to 278+00, RT (Cut) (Incl. Rail) (40	40	24-May-18	25-Jul-18	-88												
CWL125-050.2	Construct Wall 125 (S/N), Sta. 278+64 to 293+00, RT (Cut) (Incl. Rail) (:	40	40	24-May-18	25-Jul-18	-88												
CWL125-90	Construct Wall 125 (Fascia), Sta. 265+64 to 293+00, RT (Cut) (Incl. Rai	60	60	01-Jun-18	31-Aug-18	-88												
CWL125-090	Construct Wall Coping 125 (S/N), Sta. 265+64 to 293+00, RT	14	14	04-Sep-18	24-Sep-18	-87												
Wall 137		29	29	15-Sep-17	30-Oct-17	126												
CWL137-050	Construct Wall 137 (MSE), Sta. 307+16 to 321+32, RT	24	24	15-Sep-17	23-Oct-17	21												

Remaining Level of Effort
 Actual Work
 Critical Remaining Work
 Actual Level of Effort
 Remaining Work
 Milestone

Activity ID	Activity Name	Original Duration	Remaining Duration	Start	Finish	Total Float	2017		2018				2019				2020	
							Q3	Q4	Q1	Q2	Q3	Q4	Q1	Q2	Q3	Q4	Q1	Q2
CWL137-090	Construct Wall Coping 137 (MSE), Sta. 307+16 to 321+32, RT	5	5	24-Oct-17	30-Oct-17	126												
Wall 189		12	16	05-Jun-17 A	16-Oct-17	140												
CWL189-050	Construct Wall 189 (MSE), Sta. 287+00 to 293+80, LT	12	12	05-Jun-17 A	10-Oct-17	56												
CWL189-090	Construct Wall Coping 189 (MSE), Sta. 287+00 to 293+80, LT	4	4	11-Oct-17	16-Oct-17	140												
Wall 195		30	25	12-Jun-17 A	01-Aug-17	100												
CWL195-050	Construct Wall 195 (MSE), Sta. 2323+88 to 2331+89, RT	20	20	12-Jun-17 A	25-Jul-17	31												
CWL195-090	Construct Wall Coping 195 (MSE), Sta. 2323+88 to 2331+89, RT	5	5	26-Jul-17	01-Aug-17	100												
Wall 196		27	27	30-Nov-17	10-Jan-18	87												
CWL196-050	Construct Wall 196 (S/N), Sta. 360+00 to 364+20, RT (Cut)	14	14	30-Nov-17	20-Dec-17	87												
CWL196-90	Construct Wall 196 (Fascia), Sta. 360+00 to 364+20, RT (Cut)	10	10	21-Dec-17	05-Jan-18	87												
CWL196-090	Construct Wall Coping 196 (S/N), Sta. 360+00 to 364+20, RT (Cut)	3	3	08-Jan-18	10-Jan-18	87												
Wall 209		31	31	31-Jul-17	14-Sep-17	392												
CWL209-050	Construct Wall 209 (MSE), Sta. 17+26 to 23+30, RT (Fill) (Incl. Rail)	26	26	31-Jul-17	07-Sep-17	7												
CWL209-090	Construct Wall Coping 209 (MSE), Sta. 17+26 to 23+30, RT	5	5	08-Sep-17	14-Sep-17	392												
Wall 210		17	17	10-Nov-17	06-Dec-17	316												
CWL210-050	Construct Wall 210 (MSE), Sta. 2505+72 to 2508+95, RT (Fill)	14	14	10-Nov-17	01-Dec-17	75												
CWL210-090	Construct Wall Coping 210 (MSE), Sta. 2505+72 to 2508+95, RT (Fill)	3	3	04-Dec-17	06-Dec-17	316												
Wall 213		86	86	14-Dec-17	24-Apr-18	172												
CWL213-050	Construct Wall 213 (S/N), Sta. 3525+50 to 3540+90, LT (Cut)	56	56	14-Dec-17	08-Mar-18	85												
CWL213-90	Construct Wall 213 (Fascia), Sta. 3525+50 to 3540+90, LT (Cut)	24	24	09-Mar-18	13-Apr-18	85												
CWL213-090	Construct Wall Coping 213 (S/N), Sta. 3525+50 to 3540+90, LT	6	6	16-Apr-18	24-Apr-18	172												
Wall 214 S/N		38	38	09-Aug-18	05-Oct-18	238												
CWL214-060	Construct Wall 214 (S/N), Sta. 3533+40 to 3537+00, LT (Cut/Fill) 1/2	22	22	09-Aug-18	11-Sep-18	39												
CWL214-90	Construct Wall 214 (Fascia), Sta. 3533+40 to 3537+00, LT (Cut/Fill) 1/2	10	10	12-Sep-18	26-Sep-18	39												
CWL214-090	Construct Wall Coping 214 (S/N), Sta. 3527+00 to 3535+34, LT (Cut/Fill)	6	6	27-Sep-18	05-Oct-18	238												
Wall 214 MSE		23	23	29-May-18	03-Jul-18	89												
CWL214-070	Construct Wall 214 (MSE-1), Sta. 3527+80 to 3533+40, LT (Cut/Fill) 2/2	23	23	29-May-18	03-Jul-18	89												
Wall 223		46	46	12-Apr-18	22-Jun-18	284												
CWL223-050	Construct Wall 223 (MSE), Sta. 2570+88 to 2574+50, RT (Fill) (Incl. Rail)	39	39	12-Apr-18	12-Jun-18	134												
CWL223-090	Construct Wall Coping 223 (MSE), Sta. 2570+88 to 2574+50, RT	7	7	13-Jun-18	22-Jun-18	284												
Wall 225		29	29	29-Aug-18	11-Oct-18	75												
CWL225-050	Construct Wall 225 (MSE), Sta. 1577+10 to 1584+34, LT (Fill) (Incl. Rail)	24	24	29-Aug-18	04-Oct-18	60												
CWL225-090	Construct Wall Coping 225 (MSE), Sta. 1577+10 to 1584+34, LT	5	5	05-Oct-18	11-Oct-18	75												
Wall 226		339	339	26-Jun-17	29-Nov-18	181												
CWL226-050	Construct Wall 226 (MSE), Sta. 4580+00 to 4580+00, RT/LT (Fill)	21	21	26-Jun-17	26-Jul-17	330												
CWL226-090	Construct Wall Coping 226 (MSE), Sta. 4580+00 to 4580+00, RT/LT	4	4	26-Nov-18	29-Nov-18	181												
Wall 228		14	14	09-May-18	30-May-18	179												
CWL228-050	Construct Wall 228 (MSE), Sta. 3580+77 to 3583+37, RT (Fill) (Incl. Rail)	12	12	09-May-18	25-May-18	44												
CWL228-090	Construct Wall Coping 228 (MSE), Sta. 3580+77 to 3583+37, RT	2	2	29-May-18	30-May-18	179												
Wall T202		10	10	29-Aug-18	12-Sep-18	72												
CWLT202-050	Construct Wall T202 (Temp), Sta. 3584+00 to 3590+00, SBML, RT (Fill)	10	10	29-Aug-18	12-Sep-18	72												
Bridges		787	539	08-Jun-16 A	03-Oct-19	19												
8 NBML Over Little Walnut Creek		212	71	11-Jul-16 A	10-Oct-18	27												
CBR08-0400	Drill Shafts - Bridge 08 (NBML Over Little Walnut Creek) - Sta. 302+00	11	11	11-Jul-16 A	11-Jul-18	28												
CBR08-0500	Construct Columns - Bridge 08 (NBML Over Little Walnut Creek) - Sta.	6	6	12-Jul-18	19-Jul-18	27												
CBR08-0550	Construct Abutments - Bridge 08 (NBML Over Little Walnut Creek) - Sta.	15	15	12-Jul-18	01-Aug-18	38												
CBR08-0600	Construct Caps - Bridge 08 (NBML Over Little Walnut Creek) - Sta. 302	16	16	26-Jul-18	17-Aug-18	27												
CBR08-0700	Erect Beams - Bridge 08 (NBML Over Little Walnut Creek) - Sta. 302+00	5	5	20-Aug-18	27-Aug-18	27												
CBR08-0800	Construct Deck - Bridge 08 (NBML Over Little Walnut Creek) - Sta. 302	14	14	28-Aug-18	17-Sep-18	27												

Activity ID	Activity Name	Original Duration	Remaining Duration	Start	Finish	Total Float	2017		2018				2019				2020	
							Q3	Q4	Q1	Q2	Q3	Q4	Q1	Q2	Q3	Q4	Q1	Q2
CBR08-0900	Construct Rail/Surf. Trt - Bridge 08 (NBML Over Little Walnut Creek) - 5	15	15	19-Sep-18	10-Oct-18	27												
11 Ped Crossing at 51st Street		134	115	08-May-17 A	28-Feb-18	146	[Gantt bar from May 2017 to Feb 2018]											
CBR11-0400	Drill Shafts - Bridge 11 (Ped Crossing at 51 St) - Sta. 319+00	10	10	08-May-17 A	21-Sep-17	173	[Actual Work]											
CBR11-0500	Construct Columns - Bridge 11 (Ped Crossing at 51 St) - Sta. 319+00	30	30	07-Sep-17	23-Oct-17	173	[Remaining Work]											
CBR11-0600	Construct Caps - Bridge 11 (Ped Crossing at 51 St) - Sta. 319+00	18	18	11-Oct-17	07-Nov-17	201		[Remaining Work]										
CBR11-0550	Construct Abutments - Bridge 11 (Ped Crossing at 51 St) - Sta. 319+00	20	20	03-Jan-18	30-Jan-18	146			[Remaining Work]									
CBR11-0700	Erect Beams - Bridge 11 (Ped Crossing at 51 St) - Sta. 319+00	5	5	31-Jan-18	06-Feb-18	146				[Remaining Work]								
CBR11-0800	Construct Deck - Bridge 11 (Ped Crossing at 51 St) - Sta. 319+00	15	15	07-Feb-18	28-Feb-18	146					[Remaining Work]							
9 SBML Over Little Walnut Creek		70	70	10-Aug-18	27-Nov-18	-3	[Gantt bar from Aug 2018 to Nov 2018]											
CBR09-0400	Drill Shafts - Bridge 09 (SBML Over Little Walnut Creek) - Sta. 301+00	11	11	10-Aug-18	27-Aug-18	-3												
CBR09-0500	Construct Columns - Bridge 09 (SBML Over Little Walnut Creek) - Sta. 301+00	6	6	27-Aug-18	04-Sep-18	-3												
CBR09-0550	Construct Abutments - Bridge 09 (SBML Over Little Walnut Creek) - Sta. 301+00	15	15	28-Aug-18	19-Sep-18	7												
CBR09-0600	Construct Caps - Bridge 09 (SBML Over Little Walnut Creek) - Sta. 301+00	16	16	11-Sep-18	04-Oct-18	-3												
CBR09-0700	Erect Beams - Bridge 09 (SBML Over Little Walnut Creek) - Sta. 301+00	5	5	05-Oct-18	11-Oct-18	-3												
CBR09-0800	Construct Deck - Bridge 09 (SBML Over Little Walnut Creek) - Sta. 301+00	14	14	12-Oct-18	02-Nov-18	-3												
CBR09-0900	Construct Rail/Surf. Trt - Bridge 09 (SBML Over Little Walnut Creek) - Sta. 301+00	15	15	05-Nov-18	27-Nov-18	-3												
18b NBML Over Boggy Creek		386	386	01-Sep-17	17-Apr-19	67	[Gantt bar from Sep 2017 to Apr 2019]											
CSW-1900	Construct Sidewalk - Bridge 19a (NBML Over Boggy Creek) - Sta. 427+00	10	10	01-Sep-17	15-Sep-17	69	[Actual Work]											
CBR18b-0400	Drill Shafts - Bridge 18b (NBML Over Boggy Creek) - Sta. 427+00	23	23	19-Jul-18	22-Aug-18	44												
CBR18b-0550	Construct Abutments - Bridge 18b (NBML Over Boggy Creek) - Sta. 427+00	15	15	23-Aug-18	13-Sep-18	145												
CBR18b-0500	Construct Columns - Bridge 18b (NBML Over Boggy Creek) - Sta. 427+00	14	14	10-Oct-18	31-Oct-18	4												
CBR18b-0600	Construct Caps - Bridge 18b (NBML Over Boggy Creek) - Sta. 427+00	32	32	21-Nov-18	10-Jan-19	69												
CBR18b-0700	Erect Beams - Bridge 18b (NBML Over Boggy Creek) - Sta. 427+00	11	11	11-Jan-19	25-Jan-19	69												
CBR18b-0800	Construct Deck - Bridge 18b (NBML Over Boggy Creek) - Sta. 427+00	37	37	30-Jan-19	26-Mar-19	67												
CBR18b-0900	Construct Rail/Surf. Trt - Bridge 18b (NBML Over Boggy Creek) - Sta. 427+00	15	15	27-Mar-19	17-Apr-19	67												
19b SBML Over Boggy Creek		162	162	18-Jun-18	20-Feb-19	79	[Gantt bar from Jun 2018 to Feb 2019]											
CBR19b-0400	Drill Shafts - Bridge 19b (SBML Over Boggy Creek) - Sta. 427+00	23	23	18-Jun-18	23-Jul-18	50												
CBR19b-0550	Construct Abutments - Bridge 19b (SBML Over Boggy Creek) - Sta. 427+00	15	15	24-Jul-18	14-Aug-18	131												
CBR19b-0500	Construct Columns - Bridge 19b (SBML Over Boggy Creek) - Sta. 427+00	14	14	19-Sep-18	09-Oct-18	4												
CBR19b-0600	Construct Caps - Bridge 19b (SBML Over Boggy Creek) - Sta. 427+00	32	32	04-Oct-18	20-Nov-18	67												
CBR19b-0700	Erect Beams - Bridge 19b (SBML Over Boggy Creek) - Sta. 427+00	9	9	21-Nov-18	05-Dec-18	67												
CBR19b-0800	Construct Deck - Bridge 19b (SBML Over Boggy Creek) - Sta. 427+00	36	36	06-Dec-18	29-Jan-19	67												
CBR19b-0900	Construct Rail/Surf. Trt - Bridge 19b (SBML Over Boggy Creek) - Sta. 427+00	15	15	30-Jan-19	20-Feb-19	79												
24 Ped Crossing at Bolm Road		113	113	04-Mar-19	26-Aug-19	19	[Gantt bar from Mar 2019 to Aug 2019]											
CBR24-0400	Drill Shafts - Bridge 24 (Ped Crossing at Bolm Rd) - Sta. 472+00	7	7	04-Mar-19	13-Mar-19	68												
CBR24-0500	Construct Columns - Bridge 24 (Ped Crossing at Bolm Rd) - Sta. 472+00	30	30	12-Mar-19	25-Apr-19	68												
CBR24-0600	Construct Caps - Bridge 24 (Ped Crossing at Bolm Rd) - Sta. 472+00	18	18	15-Apr-19	10-May-19	68												
CBR24-0700	Erect Beams - Bridge 24 (Ped Crossing at Bolm Rd) - Sta. 472+00	5	5	29-Jul-19	02-Aug-19	19												
CBR24-0800	Construct Deck - Bridge 24 (Ped Crossing at Bolm Rd) - Sta. 472+00	14	14	05-Aug-19	26-Aug-19	19												
22 Pedestrian Overlook at Boggy Creek		329	337	22-Mar-17 A	21-Dec-18	203	[Gantt bar from Mar 2017 to Dec 2018]											
CBR22-0400	Drill Shafts - Bridge 22 (Ped Overlook) - Sta. 428+00	8	8	22-Mar-17 A	02-Aug-17	279	[Actual Work]											
CBR22-0550	Construct Abutments - Bridge 22 (Ped Overlook) - Sta. 428+00	15	15	03-Aug-17	25-Aug-17	487	[Remaining Work]											
CBR22-0500	Construct Columns - Bridge 22 (Ped Overlook) - Sta. 428+00	5	5	01-Nov-18	07-Nov-18	203												
CBR22-0700	Set Prefabricated Truss - Bridge 22 (Ped Overlook) - Sta. 428+00	10	10	08-Nov-18	21-Nov-18	203												
CBR22-0800	Construct Deck - Bridge 22 (Ped Overlook) - Sta. 428+00	5	5	26-Nov-18	30-Nov-18	203												
CBR22-0900	Construct Rail/Surf. Trt - Bridge 22 (Ped Overlook) - Sta. 428+00	15	15	03-Dec-18	21-Dec-18	203												
26a NBML Over Colorado River		537	289	08-Jun-16 A	12-Sep-18	258	[Gantt bar from Jun 2016 to Sep 2018]											
CBR26-3N-0410.1	Drill Shafts - Bridge 26a (NBML) Lt. Widen (Unit 3N, Bent 8N) - Spans 8	2	0	12-Oct-16 A	17-Oct-16 A													

183 South Project (PBS-2) SU21 Time Impact Analysis		183S - Master Schedule					2018										2019		2020		15-Aug-17 09:52
Activity ID	Activity Name	Original Duration	Remaining Duration	Start	Finish	Total Float	2017		2018				2019				2020				
							Q3	Q4	Q1	Q2	Q3	Q4	Q1	Q2	Q3	Q4	Q1	Q2			
CBR26-3N-0400	Drill Shafts - Bridge 26a (NBML) Lt. Widen (Unit 3N, Bent 9N-10N) - Sta	8	0	04-Oct-16 A	28-Oct-16 A																
CBR26-4N-0400	Drill Shafts - Bridge 26a (NBML) Lt. Widen (Unit 4N, Bent 11N-13N) - St	18	0	02-Sep-16 A	08-Nov-16 A																
CBR26-3N-0510.1	Construct Columns - Bridge 26a (NBML) Lt. Widen (Unit 3N, Bent 8N) -	5	0	11-Nov-16 A	17-Nov-16 A																
CBR26-3N-0500	Construct Columns - Bridge 26a (NBML) Lt. Widen (Unit 3N, Bent 9N-10N)	13	0	31-Oct-16 A	09-Dec-16 A																
CBR26-3N-0600	Construct Caps - Bridge 26a (NBML) Lt. Widen (Unit 3N, Bent 9N-10N)	17	0	28-Nov-16 A	20-Jan-17 A																
CBR26-4N-0500	Construct Columns - Bridge 26a (NBML) Lt. Widen (Unit 4N, Bent 11N-13N)	14	0	27-Oct-16 A	20-Jan-17 A																
CBR26-2N-0400	Drill Shafts - Bridge 26a (NBML) Lt. Widen (Unit 2N, Bent 5N-7N) - Sta.	12	0	14-Nov-16 A	30-Jan-17 A																
CBR26-1N-0400	Drill Shafts - Bridge 26a (NBML) Lt. Widen (Unit 1N, Abut 1N-Bent 4N) -	10	0	20-Oct-16 A	31-Jan-17 A																
CBR26-4N-0600	Construct Caps - Bridge 26a (NBML) Lt. Widen (Unit 4N, Bent 11N-13N)	13	0	21-Jan-17 A	08-Feb-17 A																
CBR26-1N-0500	Construct Columns - Bridge 26a (NBML) Lt. Widen (Unit 1N, Abut 1N-Bent 4N)	10	0	14-Dec-16 A	17-Feb-17 A																
CBR26-0800C	Demo Deck/Rail - Bridge 26a (NBML Over Col. River) Lt. Widen 120- S	60	0	08-Jun-16 A	24-Feb-17 A																
CBR26-1N-0600.1	Construct Caps - Bridge 26a (NBML) Lt. Widen (Unit 1N, Abut 1N-Bent 4N)	17	0	14-Feb-17 A	16-Mar-17 A																
CBR26-6N-0400	Drill Shafts - Bridge 26a (NBML) Lt. Widen (Unit 6N, Bent 17N-Abut18N)	4	0	27-Feb-17 A	21-Mar-17 A																
CBR26-2N-0500	Construct Columns - Bridge 26a (NBML) Lt. Widen (Unit 2N, Bent 5N-7N)	10	0	08-Feb-17 A	22-Mar-17 A																
CBR26-2N-0600.2	Construct Caps - Bridge 26a (NBML) Lt. Widen (Unit 2N, Bent 6N) - Sta	21	0	10-Mar-17 A	23-Mar-17 A																
CBR26-6N-0500	Construct Columns - Bridge 26a (NBML) Lt. Widen (Unit 6N, Bent 17N-Abu	4	0	14-May-17 A	17-May-17 A																
CBR26-1N-0600.2	Construct Caps - Bridge 26a (NBML) Lt. Widen (Unit 1N, Bent3N) - Sta.	17	0	01-Mar-17 A	18-May-17 A																
CBR26-6N-0550	Construct Abutments - Bridge 26a (NBML) Lt. Widen (Abut 18N) - Sta. 5	15	0	10-May-17 A	19-May-17 A																
CBR26-5N-0400.1	Drill Shafts - Bridge 26a (NBML) Lt. Widen (Unit 5N, Bent 14N-15N) - St	4	0	17-Feb-17 A	30-May-17 A																
CBR26-1N-0550	Construct Abutments - Bridge 26a (NBML) Lt. Widen (Abut 1N) - Sta. 5C	15	0	20-May-17 A	09-Jun-17 A																
CBR26-3N-0610.1	Construct Caps - Bridge 26a (NBML) Lt. Widen (Unit 3N, Bent 8N) - Sp	13	0	23-Feb-17 A	12-Jun-17 A																
CBR26-6N-0600	Construct Caps - Bridge 26a (NBML) Lt. Widen (Unit 6N, Bent 17N-Abu	12	0	12-Jun-17 A	16-Jun-17 A																
CBR26-5N-0500.1	Construct Columns - Bridge 26a (NBML) Lt. Widen (Unit 5N, Bent 14N-15N)	3	3	10-Jul-17	12-Jul-17	91															
CBR26-2N-0600.1	Construct Caps - Bridge 26a (NBML) Lt. Widen (Unit 2N, Bent 5N & 7N)	21	21	24-May-17 A	26-Jul-17	60															
CBR26-6N-0700	Erect Beams - Bridge 26a (NBML) Lt. Widen (Unit 6N, Bent 17N-Abut18N)	4	4	24-Jul-17	27-Jul-17	123															
CBR26-5N-0600.1	Construct Caps - Bridge 26a (NBML) Lt. Widen (Unit 5N, Bent 14N-15N)	13	13	13-Jul-17	31-Jul-17	91															
CBR26-3N-0710.1	Erect Beams - Bridge 26a (NBML) Lt. Widen (Unit 3N, Bent 8N) - Spans	2	2	09-Aug-17	10-Aug-17	124															
CBR26-2N-0700	Erect Beams - Bridge 26a (NBML) Lt. Widen (Unit 2N, Bent 5N-7N) - St	4	4	09-Aug-17	14-Aug-17	52															
CBR26-5N-0400.2	Drill Shafts - Bridge 26a (NBML) Lt. Widen (Unit 5N, Bent 16N) - Sta. 51	2	2	11-Aug-17	14-Aug-17	81															
CBR26-1N-0700	Erect Beams - Bridge 26a (NBML) Lt. Widen (Unit 1N, Abut 1N-Bent4N)	4	4	10-Aug-17	15-Aug-17	36															
CBR26-3N-0700	Erect Beams - Bridge 26a (NBML) Lt. Widen (Unit 3N, Bent 9N-10N) - 5	4	4	10-Aug-17	15-Aug-17	66															
CBR26-5N-0500.2	Construct Columns - Bridge 26a (NBML) Lt. Widen (Unit 5N, Bent 16N)	3	3	11-Aug-17	15-Aug-17	81															
CBR26-4N-0700	Erect Beams - Bridge 26a (NBML) Lt. Widen (Unit 4N, Bent 11N-13N) -	4	4	29-Aug-17	01-Sep-17	69															
CBR26-5N-0600.2	Construct Caps - Bridge 26a (NBML) Lt. Widen (Unit 5N, Bent 16N) - St	13	13	16-Aug-17	05-Sep-17	81															
CBR26-5N-0700.1	Erect Beams - Bridge 26a (NBML) Lt. Widen (Unit 5N, Bent 14N-15N) -	2	2	06-Sep-17	07-Sep-17	81															
CBR26-5N-0700.2	Erect Beams - Bridge 26a (NBML) Lt. Widen (Unit 5N, Bent 16N) - Sta.	2	2	07-Sep-17	08-Sep-17	80															
CBR26-3N-0810.1	Construct Deck - Bridge 26a (NBML) Lt. Widen (Unit 3N, Bent 8N) - Sp	20	20	11-Aug-17	11-Sep-17	124															
CBR26-1N-0800	Construct Deck - Bridge 26a (NBML) Lt. Widen (Unit 1N, Abut 1N-Bent	15	15	30-Aug-17	21-Sep-17	27															
CBR26-2N-0800	Construct Deck - Bridge 26a (NBML) Lt. Widen (Unit 2N, Bent 5N-7N) -	15	15	22-Sep-17	13-Oct-17	27															
CBR26-3N-0800	Construct Deck - Bridge 26a (NBML) Lt. Widen (Unit 3N, Bent 9N-10N)	15	15	16-Oct-17	07-Nov-17	27															
CBR26-4N-0800	Construct Deck - Bridge 26a (NBML) Lt. Widen (Unit 4N, Bent 11N-13N)	15	15	08-Nov-17	30-Nov-17	27															
CBR26-5N-0800	Construct Deck - Bridge 26a (NBML) Lt. Widen (Unit 5N, Bent 14N-16N)	15	15	01-Dec-17	22-Dec-17	27															
CBR26-6N-0800	Construct Deck - Bridge 26a (NBML) Lt. Widen (Unit 6N, Bent 17N-Abu	15	15	26-Dec-17	16-Jan-18	27															
CBR26a-0900	Construct Rail/Surf. Trt - Bridge 26a (NBML Over Col. River) Lt. Widen	15	15	17-Jan-18	06-Feb-18	27															
CBR26-3N-0410.2	Drill Shafts - Bridge 26a (NBML) Lt. Widen (Unit 3N, Bent 8N-A) - Spans	2	2	19-Jul-18	20-Jul-18	54															
CBR26-3N-0510.2	Construct Columns - Bridge 26a (NBML) Lt. Widen (Unit 3N, Bent 8N-A)	5	5	23-Jul-18	27-Jul-18	54															
CBR26-3N-0610.2	Construct Caps - Bridge 26a (NBML) Lt. Widen (Unit 3N, Bent 8N-A) - 5	13	13	30-Jul-18	16-Aug-18	54															

■ Remaining Level of Effort
■ Actual Work
■ Critical Remaining Work
■ Actual Level of Effort
■ Remaining Work
◆ Milestone

183 South Project (PBS-2) SU21 Time Impact Analysis			183S - Master Schedule				15-Aug-17 09:52											
Activity ID	Activity Name	Original Duration	Remaining Duration	Start	Finish	Total Float	2017		2018				2019				2020	
									Q3	Q4	Q1	Q2	Q3	Q4	Q1	Q2	Q3	Q4
CBR26-3N-0710.2	Erect Beams - Bridge 26a (NBML) Lt. Widen (Unit 3N, Bent 8N-A) - Spa	2	2	17-Aug-18	20-Aug-18	54												
CBR26-3N-0810.2	Construct Deck - Bridge 26a (NBML) Lt. Widen (Unit 3N, Bent 8N-A) - S	15	15	22-Aug-18	12-Sep-18	258												
39 NBML Over Montopolis Tributary		250	265	08-Jun-17 A	06-Aug-18	277	▶											
CBR39-0400	Drill Shafts - Bridge 39 (NBML Over Montopolis Tributary) - Sta. 566+00	15	15	08-Jun-17 A	18-Jul-17	323	■											
CBR39-0550	Construct Abutments - Bridge 39 (NBML Over Montopolis Tributary) - St	15	15	19-Jul-17	09-Aug-17	475	■											
CBR39-0500	Construct Columns - Bridge 39 (NBML Over Montopolis Tributary) - Sta	12	12	01-May-18	17-May-18	129				■								
CBR39-0600	Construct Caps - Bridge 39 (NBML Over Montopolis Tributary) - Sta. 56	16	16	16-May-18	11-Jun-18	129				■								
CBR39-0700	Erect Beams - Bridge 39 (NBML Over Montopolis Tributary) - Sta. 566+H	6	6	12-Jun-18	20-Jun-18	277				■								
CBR39-0800	Construct Deck - Bridge 39 (NBML Over Montopolis Tributary) - Sta. 56	16	16	21-Jun-18	16-Jul-18	277				■								
CBR39-0900	Construct Rail/Surf. Trt - Bridge 39 (NBML Over Montopolis Tributary) -	15	15	17-Jul-18	06-Aug-18	277				■								
51 Ped Crossing at Purple Sage		481	481	22-Sep-17	03-Oct-19	19	▶											
CBR51-0400	Drill Shafts - Bridge 51 (Ped Crossing at Purple Sage) - Sta. 241+00	14	14	22-Sep-17	12-Oct-17	179	■											
CBR51-0550	Construct Abutments - Bridge 51 (Ped Crossing at Purple Sage) - Sta. 2	15	15	30-Oct-17	20-Nov-17	194		■										
CBR51-0500	Construct Columns - Bridge 51 (Ped Crossing at Purple Sage) - Sta. 24	30	30	24-Oct-17	07-Dec-17	173		■										
CBR51-0600	Construct Caps - Bridge 51 (Ped Crossing at Purple Sage) - Sta. 241+00	30	30	08-Nov-17	22-Dec-17	173		■										
CBR51-0700	Erect Beams - Bridge 51 (Ped Crossing at Purple Sage) - Sta. 241+00	5	5	26-Dec-17	02-Jan-18	173				■								
CBR51-0800	Construct Deck - Bridge 51 (Ped Crossing at Purple Sage) - Sta. 241+00	13	13	03-Jan-18	19-Jan-18	173				■								
CBR51-0950	Set Canopy - Bridge 51 (Ped Crossing at Purple Sage) - Sta. 241+00	25	25	22-Jan-18	26-Feb-18	173				■								
CBR11-0950	Set Canopy - Bridge 11 (Ped Crossing at 51 St) - Sta. 319+00	25	25	01-Mar-18	09-Apr-18	146				■								
CBR24-0950	Set Canopy - Bridge 24 (Ped Crossing at Bolm Rd) - Sta. 472+00	25	25	27-Aug-19	03-Oct-19	19											■	
40 SBML Over Montopolis Tributary		72	72	14-Aug-18	03-Dec-18	63	▶											
CBR40-0400	Drill Shafts - Bridge 40 (SBML Over Montopolis Tributary)- Sta. 566+00	18	18	14-Aug-18	10-Sep-18	4												
CBR40-0500	Construct Columns - Bridge 40 (SBML Over Montopolis Tributary)- Sta.	10	10	04-Sep-18	17-Sep-18	4												
CBR40-0550	Construct Abutments - Bridge 40 (SBML Over Montopolis Tributary)- Sta	15	15	11-Sep-18	03-Oct-18	69												
CBR40-0600	Construct Caps - Bridge 40 (SBML Over Montopolis Tributary)- Sta. 566	16	16	19-Sep-18	11-Oct-18	63												
CBR40-0700	Erect Beams - Bridge 40 (SBML Over Montopolis Tributary)- Sta. 566+0	5	5	12-Oct-18	19-Oct-18	63												
CBR40-0800	Construct Deck - Bridge 40 (SBML Over Montopolis Tributary)- Sta. 566	13	13	22-Oct-18	08-Nov-18	63												
CBR40-0900	Construct Rail/Surf. Trt - Bridge 40 (SBML Over Montopolis Tributary)- S	15	15	09-Nov-18	03-Dec-18	63												
53 NBML Over Carson Creek		126	126	20-Jun-18	31-Dec-18	183	▶											
CBR53-0400	Drill Shafts - Bridge 53 (NBML Over Carson Creek) - Sta. 586+00	24	24	20-Jun-18	25-Jul-18	4												
CBR53-0500	Construct Columns - Bridge 53 (NBML Over Carson Creek) - Sta. 586+	7	7	24-Jul-18	01-Aug-18	12												
CBR53-0600	Construct Caps - Bridge 53 (NBML Over Carson Creek) - Sta. 586+00	8	8	08-Aug-18	17-Aug-18	231												
CBR53-0550	Construct Abutments - Bridge 53 (NBML Over Carson Creek) - Sta. 586	15	15	10-Oct-18	01-Nov-18	183												
CBR53-0700	Erect Beams - Bridge 53 (NBML Over Carson Creek) - Sta. 586+00	5	5	02-Nov-18	08-Nov-18	183												
CBR53-0800	Construct Deck - Bridge 53 (NBML Over Carson Creek) - Sta. 586+00	18	18	09-Nov-18	06-Dec-18	183												
CBR53-0900	Construct Rail/Surf. Trt - Bridge 53 (NBML Over Carson Creek) - Sta. 5	15	15	07-Dec-18	31-Dec-18	183												
54 SBML Over Carson Creek		253	253	27-Mar-18	18-Apr-19	41	▶											
CBR54a-0400	Drill Shafts - Bridge 54a (SBML Over Carson Creek) - Sta. 588+00 (E. S	16	16	27-Mar-18	19-Apr-18	129												
CBR54a-0500	Construct Columns - Bridge 54a (SBML Over Carson Creek) - Sta. 588	7	7	20-Apr-18	30-Apr-18	129												
CBR54a-0550	Construct Abutments - Bridge 54a (SBML Over Carson Creek) - Sta. 58	15	15	20-Apr-18	11-May-18	157												
CBR54a-0600	Construct Caps - Bridge 54a (SBML Over Carson Creek) - Sta. 588+0C	10	10	12-Jun-18	27-Jun-18	129												
CBR54a-0700	Erect Beams - Bridge 54a (SBML Over Carson Creek) - Sta. 588+00 (E	8	8	28-Jun-18	10-Jul-18	129												
CBR54a-0800	Construct Deck - Bridge 54a (SBML Over Carson Creek) - Sta. 588+0C	14	14	11-Jul-18	30-Jul-18	129												
CBR54a-0900	Construct Rail/Surf. Trt - Bridge 54a (SBML Over Carson Creek) - Sta.	15	15	31-Jul-18	22-Aug-18	129												
CBR54b-0400	Drill Shafts - Bridge 54b (SBML Over Carson Creek) - Sta. 588+00 (W.	6	6	06-Feb-19	13-Feb-19	41												
CBR54b-0500	Construct Columns - Bridge 54b (SBML Over Carson Creek) - Sta. 588	3	3	14-Feb-19	19-Feb-19	45												
CBR54b-0600	Construct Caps - Bridge 54b (SBML Over Carson Creek) - Sta. 588+0C	8	8	20-Feb-19	01-Mar-19	45												

■ Remaining Level of Effort
■ Actual Work
■ Critical Remaining Work
■ Actual Level of Effort
■ Remaining Work
◆ Milestone

183 South Project (PBS-2) SU21 Time Impact Analysis			183S - Master Schedule					15-Aug-17 09:52										
Activity ID	Activity Name	Original Duration	Remaining Duration	Start	Finish	Total Float	2017		2018				2019				2020	
							Q3	Q4	Q1	Q2	Q3	Q4	Q1	Q2	Q3	Q4	Q1	Q2
CBR54b-0550	Construct Abutments - Bridge 54b (SBML Over Carson Creek) - Sta. 588+00 (V	15	15	14-Feb-19	08-Mar-19	41												
CBR54b-0700	Erect Beams - Bridge 54b (SBML Over Carson Creek) - Sta. 588+00 (V	2	2	11-Mar-19	12-Mar-19	41												
CBR54b-0800	Construct Deck - Bridge 54b (SBML Over Carson Creek) - Sta. 588+00 (V	10	10	13-Mar-19	27-Mar-19	41												
CBR54b-0900	Construct Rail/Surf. Trt - Bridge 54b (SBML Over Carson Creek) - Sta. 588+00 (V	15	15	28-Mar-19	18-Apr-19	41												
Drainage		382	335	14-Dec-16 A	21-Nov-18	32												
Storm Sewer		382	335	14-Dec-16 A	21-Nov-18	32												
CDR-0101	Construct Drainage - SB - Sta 356+00 to 363+00 (W5-F)	4	2	14-Jun-17 A	28-Jun-17	193												
CDR-2420	Construct Drainage - NBML - Sta. 582+00 to 586+00 (CA3-B)	6	6	26-Jun-17	05-Jul-17	345												
CDR-0130	Construct Drainage - SB - Sta. 415+00 to 425+00 (B2-D)	10	10	29-Jun-17	13-Jul-17	24												
CDR-0110.1	Construct Drainage - Sta 392+00 (W7) N/S (1/2)	6	1	14-Dec-16 A	24-Jul-17	257												
CDR-0250	Construct Drainage - ML - Sta. 493+00 to 498+00 (CR2-A)	10	1	12-May-17 A	24-Jul-17	130												
CDR-0380	Construct Drainage - SB - Sta 590+00 to 599+00 (CA3-E)	18	18	12-Jul-17	04-Aug-17	64												
CDR-2370	Construct Drainage - ML - Sta. 539+00 to 550+00 (CR1-B)	32	28	07-Jun-17 A	04-Aug-17	289												
CDR-2460	Construct Drainage - SBGP - Sta. 459+00 to 474+00 (BC-A)	12	12	21-Jul-17	07-Aug-17	120												
CDR-2130	Construct Drainage - NBML - Sta. 542+00 to 547+00 (CR1-B)	7	7	07-Aug-17	16-Aug-17	289												
CDR-0100	Construct Drainage - NB - Sta 357+00 to 365+00 (W5-E)	12	12	03-Aug-17	21-Aug-17	33												
CDR-2150	Construct Drainage - NBML - Sta. 548+00 to 556+00 (CA1-B)	10	10	17-Aug-17	31-Aug-17	289												
CDR-0060	Construct Drainage - Sta 261+00 (W2-C) 48" Crossing (Bore or phase)	20	18	24-Feb-17 A	27-Oct-17	72												
CDR-0360	Construct Drainage - NB - Sta. 479+00 to 491+00 & 500+00 to 504+00 (12	12	16-Oct-17	02-Nov-17	24												
CDR-2360	Construct Drainage - SBGP - Sta. 477+00 to 484+00 (CR2-B)	7	7	03-Nov-17	13-Nov-17	174												
CDR-2400	Construct Drainage - NBML - Sta. 588+00 to 593+00 (CA3-D)	6	6	10-Nov-17	17-Nov-17	236												
CDR-2350	Construct Drainage - NBML - Sta. 496+00 to 502+00 (CR2-E)	6	6	21-Nov-17	30-Nov-17	24												
CDR-0260	Construct Drainage - SBGP - Sta 551+00 to 559+00 & 565+00 (CA1-C)	19	19	09-Nov-17	07-Dec-17	17												
CDR-2170	Construct Drainage - SBGP - Sta. 472+00 to 477+00 (CR2-B)	6	6	14-Dec-17	22-Dec-17	174												
CDR-2390	Construct Drainage - NBGP - Sta. 580+00 to 586+00 (CA3-A)	10	10	14-Dec-17	29-Dec-17	73												
CDR-0300	Construct Drainage - Demo Carson Creek Culvert NBML & SBML - Sta.	30	30	17-Nov-17	05-Jan-18	236												
CDR-0291	Construct Drainage - SBML - Sta 524+00 to 533+00 (CR1-B)	16	16	12-Dec-17	05-Jan-18	24												
CDR-2430	Construct Drainage - NBGP - Sta. 576+00 (CA2-B) [CA2 Includes Box]	20	20	08-Jan-18	02-Feb-18	24												
CDR-2480	Construct Drainage - SBGP - Sta. 524+00 to 530+00 (CR1-C)	15	15	22-Jan-18	09-Feb-18	174												
CDR-2490	Construct Drainage - NBML & WNDC - Sta. 23+16 to 23+23 (CA3-F)	4	4	13-Apr-18	19-Apr-18	39												
CDR-0270	Construct Drainage - Inline Detention - Sta. 563+00 to 569+00 (CA1 10>	40	40	20-Feb-18	20-Apr-18	14												
CDR-2450	Construct Drainage - SBGP - Sta. 575+00 to 576+00 (CA2-C)	3	3	23-Apr-18	25-Apr-18	44												
CDR-2470	Construct Drainage - SBGP - Sta. 576+00 to 578+00 (CA2-C)	5	5	26-Apr-18	02-May-18	44												
CDR-2410	Construct Drainage - SB - Sta. 586+74 to 586+75 (CA3-C)	3	3	03-May-18	07-May-18	44												
CDR-0110.2	Construct Drainage - Sta 392+00 (W7) N/S (2/2)	12	12	27-Jun-18	13-Jul-18	27												
CDR-2380	Construct Drainage - NBGP - Sta. 539+00 to 550+00 (CA1-E, CA1-F, C	6	6	06-Sep-18	13-Sep-18	32												
CDR-2040	Construct Drainage - NBML - Sta 556+00 to 562+00 (CA1-B)	11	11	09-Oct-18	24-Oct-18	32												
CDR-2070	Construct Drainage - ML&SBML - Sta. 567+00 to 572+00 (CA1-G)	9	9	09-Nov-18	21-Nov-18	32												
Traffic Control and Temporary Work		711	476	26-Apr-16 A	17-Jul-19	59												
Barricades, Signs and Traffic Handling		706	422	26-Apr-16 A	17-Jul-19	59												
CTS0220	Move Barrier / Switch Traffic - NBML to Inside - Sta 210+00 to 246+00	5	0	26-Apr-16 A	28-Apr-16 A													
CTS3270	Move Barrier / Switch Traffic - SBML to Outside - Sta 205+00 to 251+00	5	0	28-Apr-16 A	01-May-16 A													
CTS0210	Move Barrier / Switch Traffic - SBGP to SBML On-Ramp - Sta 245+00 to	5	0	31-Mar-17 A	31-Mar-17 A													
CTS2690	Move Barrier / Switch Traffic - Open NBML Outside to US 183 NB to US	5	5	05-Oct-17	11-Oct-17	124												
CTS3260	Move Barrier / Switch Traffic - SBML to Inside - Sta 210+00 to 250+00	5	5	09-Oct-17	13-Oct-17	34												
CTS0400	Move Barrier / Switch Traffic - NBML to Outside - Sta 210+00 to 251+00	5	5	12-Oct-17	19-Oct-17	124												
CTS2980	Move Barrier / Switch Traffic - Close On-Ramp at Bolm to NBML / Detou	5	5	11-Dec-17	15-Dec-17	8												

Remaining Level of Effort
 Actual Work
 Critical Remaining Work
 Actual Level of Effort
 Remaining Work
 Milestone

Activity ID	Activity Name	Original Duration	Remaining Duration	Start	Finish	Total Float	2017								2018				2019				2020											
							Q3		Q4		Q1		Q2		Q3		Q4		Q1		Q2		Q3		Q4		Q1		Q2					
CTS1560	Move Barrier / Switch Traffic - SBML to Bridge 26 LT (New Bridge) - Sta	5	5	15-Mar-18	22-Mar-18	3																												
CTS1670	Move Barrier / Switch Traffic - SBML (From Br. 26 LT) to Bridge 26 Exist	5	5	01-Jun-18	08-Jun-18	0																												
CTS1680	Move Barrier / Switch Traffic - NBGP to NBML (Bridge 26 LT) - Sta 481+	5	5	01-Jun-18	08-Jun-18	0																												
CTS2310	Move Barrier / Switch Traffic - Open SBML - Sta 555+00 to 595+00	5	5	21-Jan-19	25-Jan-19	32																												
CTS2300	Move Barrier / Switch Traffic - Open NBML - Sta 538+00 to 587+00	5	5	15-Apr-19	19-Apr-19	114																												
CTS2370	Move Barrier / Switch Traffic - Open SBML - Sta 250+00 to 595+00 (Fin	5	5	24-May-19	31-May-19	19																												
CTS2360	Move Barrier / Switch Traffic - Open NBML - Sta 250+00 to 595+00 (Fin	5	5	11-Jul-19	17-Jul-19	15																												
Detour Construction / Removal		547	312	08-Jul-16 A	06-Nov-18	59																												
CCG8600	Clear/Grub/Removals - Temp Widening (TP140 & TP141) SBML - Sta. 2	2	0	08-Jul-16 A	11-Jul-16 A																													
CCG0300	Clear/Grub/Removals - Temp Pave Ramp 2 - Sta. 251+00 to 260+00	2	0	18-Jul-16 A	20-Jul-16 A																													
CCG8590	Clear/Grub/Removals - Temp Pave SBML to SBML Crossover - Sta. 25	2	0	18-Jul-16 A	20-Jul-16 A																													
CCG8620	Clear/Grub/Removals - Temp Crossover SBML to NBML 527+50 to 529	1	0	03-Aug-16 A	04-Aug-16 A																													
CCG1590	Clear/Grub/Removals - Temp Widen for SBML - Sta. 485+80 to 487+40	2	0	03-Aug-16 A	05-Aug-16 A																													
CCG1270	Clear/Grub/Removals - Temp Pave NBGP to NBML X-over (TP-2) - Sta	2	0	03-Aug-16 A	10-Aug-16 A																													
CCG2040	Clear/Grub/Removals - Temp Pave SBGP to SBML Crossover - Sta. 48	2	0	03-Aug-16 A	10-Aug-16 A																													
CCG1370	Clear/Grub/Removals - Temp Widen for SBML to NBML at SBGP X-ove	2	0	03-Aug-16 A	10-Aug-16 A																													
CCG1380	Clear/Grub/Removals - Temp Widen for SBML to NBML at SBML X-ove	2	0	03-Aug-16 A	10-Aug-16 A																													
CCG2975	Clear/Grub/Removals - Temp Widen for X-over NBML - Sta. 489+00	2	0	03-Aug-16 A	10-Aug-16 A																													
CSE8600	Construct Select - Temp Widening (TP140 & TP141) SBML - Sta. 200+C	2	0	06-Sep-16 A	26-Sep-16 A																													
CEW8600	Earthwork - Temp Widening (TP140 & TP141) SBML - Sta. 200+00 to 2	2	0	11-Jul-16 A	28-Sep-16 A																													
CEW8590	Earthwork - Temp Pave SBML to SBML Crossover - Sta. 251+00 to 260	2	0	09-Jan-17 A	10-Jan-17 A																													
CTP8590	Construct Temp Pave SBML to SBML Crossover - Sta 251+00 to 260+0	2	0	30-Jan-17 A	30-Jan-17 A																													
CEW0300	Earthwork - Temp Pave Ramp 2 - Sta. 251+00 to 260+00	2	0	17-Oct-16 A	21-Feb-17 A																													
CSE8590	Construct Select - Temp Pave SBML to SBML Crossover - Sta. 251+00	2	0	11-Jan-17 A	24-Feb-17 A																													
CSE0300	Construct Select - Temp Pave Ramp 2 - Sta. 251+00 to 260+00	4	0	01-Jun-17 A	19-Jun-17 A																													
CTP0300	Construct Temp Pave Ramp 2 - Sta 251+00 to 260+00	2	0	21-Jun-17 A	21-Jun-17 A																													
CEW1380	Earthwork - Temp Widen for SBML to NBML at SBML X-over - Sta. 481+	4	4	13-Jul-17	19-Jul-17	147																												
CSE1380	Construct Select - Temp Widen for SBML to NBML at SBML X-over - Sta	2	2	19-Jul-17	21-Jul-17	147																												
CTP1380	Construct Temp Widening for SBML to NBML at SBML X-over - Sta 481	1	1	21-Jul-17	24-Jul-17	147																												
CEW1590	Earthwork - Temp Widen for SBML - Sta. 485+80 to 487+40	2	2	24-Jul-17	26-Jul-17	147																												
CSE1590	Construct Select - Temp Widen for SBML - Sta. 485+80 to 487+40	1	1	26-Jul-17	27-Jul-17	152																												
CTP1590	Construct Temp Widening for SBML - Sta 485+80 to 487+40	1	1	27-Jul-17	28-Jul-17	152																												
CEW1370	Earthwork - Temp Widen for SBML to NBML at SBGP X-over - Sta. 473-	4	4	26-Jul-17	01-Aug-17	147																												
CSE1370	Construct Select - Temp Widen for SBML to NBML at SBGP X-over - St	2	2	01-Aug-17	03-Aug-17	147																												
CTP1370	Construct Temp Widening for SBML to NBML at SBGP X-over - Sta 473	1	1	03-Aug-17	04-Aug-17	147																												
CTP8600	Construct Temp Widening (TP140 & TP141) SBML - Sta 200+00 to 227-	2	2	15-Sep-16 A	06-Oct-17	34																												
CEW1270	Earthwork - Temp Pave NBGP to NBML X-over (TP-2) - Sta. 535+00 to	6	6	05-Oct-17	12-Oct-17	98																												
CSE1270	Construct Select - Temp Pave NBGP to NBML X-over (TP-2) - Sta. 535	3	3	13-Oct-17	18-Oct-17	98																												
CTP1270	Construct Temp Pave NBGP to NBML X-over (TP-2) - Sta 535+00 to 54	2	2	19-Oct-17	20-Oct-17	98																												
CEW2975	Earthwork - Temp Widen for X-over NBML - Sta. 489+00	3	3	04-Apr-18	06-Apr-18	142																												
CEW8620	Earthwork - Temp Crossover SBML to NBML 527+50 to 529+00	3	3	12-Apr-18	16-Apr-18	97																												
CSE8620	Construct Select - Temp Crossover SBML to NBML 527+50 to 529+00	9	9	24-Apr-18	04-May-18	93																												
CTP8620	Construct Temp Crossover SBML to NBML 527+50 to 529+00	3	3	07-May-18	10-May-18	93																												
CEW2040	Earthwork - Temp Pave SBGP to SBML Crossover - Sta. 485+00 to 49	3	3	29-May-18	31-May-18	159																												
CSE2975	Construct Select - Temp Widen for X-over NBML - Sta. 489+00	1	1	10-Jul-18	10-Jul-18	84																												
CTP2975	Construction Temp Widen for X-over NBML - Sta 489+00	1	1	11-Jul-18	11-Jul-18	95																												
CSE2040	Construct Select - Temp Pave SBGP to SBML Crossover - Sta. 485+00	1	1	05-Nov-18	05-Nov-18	59																												

183 South Project (PBS-2) SU21 Time Impact Analysis			183S - Master Schedule				15-Aug-17 09:52											
Activity ID	Activity Name	Original Duration	Remaining Duration	Start	Finish	Total Float	2017		2018				2019				2020	
							Q3	Q4	Q1	Q2	Q3	Q4	Q1	Q2	Q3	Q4	Q1	Q2
CTP2040	Construct Temp Pave SBGP to SBML Crossover - Sta 485+00 to 491+H	1	1	06-Nov-18	06-Nov-18	59												
Signals and Illumination		559	438	17-Nov-16 A	29-Apr-19	109												
Roadway Illumination		559	438	17-Nov-16 A	29-Apr-19	109												
CPI-4070	Construct Perm. Illumination - US 290 to Springdale/Manor Road	20	15	17-Nov-16 A	18-Jul-17	29												
CPI-4080	Construct Perm. Illumination - Springdale/Manor Road to Loyola Lane	20	18	17-Feb-17 A	21-Jul-17	14												
CPI-4090	Construct Perm. Illumination - Loyola Lane to MLK/FM969	20	20	24-Jul-17	21-Aug-17	14												
CPI-4100	Construct Perm. Illumination - MLK/FM969 to Boggy Creek	20	20	23-Aug-17	21-Sep-17	276												
CPI-4110	Construct Perm. Illumination - Boggy Creek to Colorado River	200	200	23-Aug-17	27-Jun-18	109												
CPI-4120	Construct Perm. Illumination - Colorado River to Patton	200	200	28-Jun-18	29-Apr-19	109												
ITS/TCS		697	547	16-Nov-16 A	16-Oct-19	0												
Duct Bank System		362	169	16-Nov-16 A	09-Mar-18	188												
CPI-4000	Construct Perm. ITS - US 290 to Springdale/Manor Road (including duc	60	28	16-Nov-16 A	04-Aug-17	176												
CPI-4010	Construct Perm. ITS - Springdale/Manor Road to Loyola Lane (including	60	49	31-Jan-17 A	07-Sep-17	35												
CPI-4040	Construct Perm. ITS - Boggy Creek to Colorado River (including ductba	60	59	08-May-17 A	27-Nov-17	197												
CPI-4020	Construct Perm. ITS - Loyola Lane to MLK/FM969 (including ductbank)	60	60	08-Sep-17	08-Dec-17	35												
CPI-4050	Construct Perm. ITS - Colorado River to Patton (including ductbank)	60	60	28-Nov-17	23-Feb-18	197												
CPI-4030	Construct Perm. ITS - MLK/FM969 to Boggy Creek (including ductbank)	60	60	11-Dec-17	09-Mar-18	35												
Support Structures and Equipment		474	474	16-Oct-17	16-Oct-19	0												
CTGSB-160	NBENMLK - Install Communications Laterals	5	5	16-Oct-17	23-Oct-17	166												
CTGSB-240	NBML307 - Install Electrical Conduit Runs 26G thru 26E	5	5	16-Oct-17	23-Oct-17	166												
CTGSB-220	NBML307 - Install Communications Laterals	5	5	16-Oct-17	23-Oct-17	166												
CTGSB-190	NBENMLK - Construct ILS Pad and Parking	10	10	16-Oct-17	30-Oct-17	161												
CTGSB-250	NBML307 - Construct ILS Pad and Parking	10	10	16-Oct-17	30-Oct-17	161												
CTGSB-610	71DC - Install Electrical Conduit Runs 75I, 75E and 75F	5	5	10-Nov-17	16-Nov-17	362												
CTGSB-620	71DC - Install Communications Laterals	5	5	10-Nov-17	16-Nov-17	362												
CTGSB-630	71DC - Construct ILS Pad and Parking	10	10	10-Nov-17	27-Nov-17	357												
CTGSB-280	SBML338 - Install Communications Laterals	5	5	14-Dec-17	21-Dec-17	127												
CTGSB-300	SBML338 - Construct ILS Pad and Parking	10	10	14-Dec-17	29-Dec-17	122												
CTGNB-0010	NBML307 - Construct Toll Gantry NB Mainlane (4 tolled) - North of MLK	25	25	11-Dec-17	17-Jan-18	95												
CTGNB-0040	NBENMLK - Construct Toll Gantry NB Ramp (1 tolled) from FR to Maink	25	25	11-Dec-17	17-Jan-18	95												
CTGSB-350	NBEXMLK - Install Electrical Conduit Runs 39A, 39B and 39D	5	5	12-Jan-18	18-Jan-18	109												
CTGSB-330	NBEXMLK - Install Communications Laterals	5	5	12-Jan-18	18-Jan-18	109												
CTGSB-360	NBEXMLK - Construct ILS Pad and Parking	10	10	12-Jan-18	25-Jan-18	104												
CTGSB-170	NBENMLK - Install Electrical Service No. 5	15	15	18-Jan-18	07-Feb-18	95												
CTGSB-230	NBML307 - Install Electrical Service No. 6	15	15	18-Jan-18	07-Feb-18	95												
CTGSB-0020	SBML338 - Construct Toll Gantry SB Mainlane (4 tolled) - North of MLK	25	25	12-Mar-18	18-Apr-18	35												
CTGNB-0070	NBEXMLK - Construct Toll Gantry NB Ramp (2 tolled) from Mainlanes to	25	25	12-Mar-18	18-Apr-18	35												
CTGSB-290	SBML338 - Install Electrical Service No. 7	15	15	19-Apr-18	10-May-18	35												
CTGSB-340	NBEXMLK - Install Electrical Service No. 8a	15	15	19-Apr-18	10-May-18	35												
CTGSB-520	NBML3545 - Install Electrical Conduit Runs 75I, 75E and 75F	5	5	18-Jun-18	25-Jun-18	220												
CTGSB-500	NBML3545 - Install Communications Laterals	5	5	18-Jun-18	25-Jun-18	220												
CTGSB-530	NBML3545 - Construct ILS Pad and Parking	10	10	18-Jun-18	03-Jul-18	215												
CTGNB-100	71DC - Construct Toll Gantry NB Mainlanes (5 tolled) - South of Montop	25	25	30-May-18	09-Jul-18	197												
CTGNB-0100	NBML3545 - Construct Toll Gantry NB Mainlanes (5 tolled) - South of M	25	25	18-Jun-18	25-Jul-18	185												
CTGSB-640	71DC - Install Electrical Service No. 14	15	15	10-Jul-18	30-Jul-18	197												
CTGSB-510	NBML3545 - Install Electrical Service No. 14	15	15	26-Jul-18	16-Aug-18	185												
CTGSB-110	SBEX51 - Install Electrical Conduit Runs 23A thru 23I	5	5	04-Sep-18	10-Sep-18	-43												

Remaining Level of Effort
 Actual Work
 Critical Remaining Work
 Actual Level of Effort
 Remaining Work
 Milestone

183 South Project (PBS-2) SU21 Time Impact Analysis			183S - Master Schedule				15-Aug-17 09:52												
Activity ID	Activity Name	Original Duration	Remaining Duration	Start	Finish	Total Float	2017		2018				2019				2020		
							Q3	Q4	Q1	Q2	Q3	Q4	Q1	Q2	Q3	Q4	Q1	Q2	
CTGSB-120	SBEX51 - Install Communications Laterals	5	5	04-Sep-18	10-Sep-18	-43													
CTGSB-410	NBEXTEC - Install Electrical Conduit Runs 56A and 56C	5	5	07-Sep-18	13-Sep-18	167													
CTGSB-390	NBEXTEC - Install Communications Laterals	5	5	07-Sep-18	13-Sep-18	167													
CTGSB-650	71DC - System Integrator Installation	30	30	31-Jul-18	13-Sep-18	197													
CTGSB-130	SBEX51 - Construct ILS Pad and Parking	10	10	04-Sep-18	17-Sep-18	-48													
CTGSB-420	NBEXTEC - Construct ILS Pad and Parking	10	10	07-Sep-18	21-Sep-18	162													
CTGSB-0050	SBEX51 - Construct Toll Gantry SB Ramp (1 tolled) from ML to FR - S. c	25	25	04-Sep-18	10-Oct-18	-78													
CTGNB-0090	NBEXTEC - Construct Toll Gantry NB Ramp (1 tolled) from Mainlanes to	25	25	07-Sep-18	15-Oct-18	132													
CTGSB-660	71DC - System Integrator Operational Testing	30	30	14-Sep-18	31-Oct-18	197													
CTGSB-100	SBEX51 - Install Electrical Service No. 5	15	15	11-Oct-18	02-Nov-18	-78													
CTGSB-400	NBEXTEC - Install Electrical Service No. 11	15	15	17-Oct-18	07-Nov-18	132													
CTGSB-310	SBML338 - System Integrator Installation	30	30	04-Oct-18	16-Nov-18	-58													
CTGSB-370	NBEXMLK - System Integrator Installation	30	30	06-Nov-18	19-Dec-18	-79													
CTGSB-200	NBENMLK - System Integrator Installation	30	30	07-Nov-18	20-Dec-18	-80													
CTGSB-260	NBML307 - System Integrator Installation	30	30	07-Nov-18	20-Dec-18	-80													
CTGSB-320	SBML338 - System Integrator Operational Testing	30	30	19-Nov-18	04-Jan-19	-58													
CTGSB-140	SBEX51 - System Integrator Installation	30	30	28-Nov-18	11-Jan-19	-93													
CTGSB-540	NBML3545 - System Integrator Installation	30	30	04-Dec-18	17-Jan-19	116													
CTGSB-430	NBEXTEC - System Integrator Installation	30	30	11-Dec-18	24-Jan-19	111													
CTGSB-380	NBEXMLK - System Integrator Operational Testing	30	30	20-Dec-18	04-Feb-19	-79													
CTGSB-210	NBENMLK - System Integrator Operational Testing	30	30	21-Dec-18	05-Feb-19	-80													
CTGSB-270	NBML307 - System Integrator Operational Testing	30	30	21-Dec-18	05-Feb-19	-80													
CTGSB-560	SBML3559 - Install Communications Laterals	5	5	14-Feb-19	21-Feb-19	62													
CTGSB-150	SBEX51 - System Integrator Operational Testing	30	30	14-Jan-19	25-Feb-19	-93													
CTGSB-580	SBML3559 - Construct ILS Pad and Parking	10	10	14-Feb-19	28-Feb-19	57													
CTGSB-550	NBML3545 - System Integrator Operational Testing	30	30	18-Jan-19	01-Mar-19	116													
CTGSB-440	NBEXTEC - System Integrator Operational Testing	30	30	25-Jan-19	11-Mar-19	111													
CTGSB-0100	SBML3559 - Construct Toll Gantry SB Mainlanes (5 tolled) - South of Mc	25	25	07-Feb-19	15-Mar-19	32													
CTGSB-570	SBML3559 - Install Electrical Service No. 15	15	15	18-Mar-19	08-Apr-19	32													
CTGOT-0050	Toll Operational Testing Deadline (Int. Completion less 30d per TP 5)	30	30	26-Feb-19	11-Apr-19	-93													
CTGSB-450	SBENTEC - Install Communications Laterals	5	5	05-Apr-19	12-Apr-19	29													
CTGSB-470	SBENTEC - Construct ILS Pad and Parking	10	10	05-Apr-19	19-Apr-19	24													
CTGSB-0090	SBENTEC - Construct Toll Gantry SB Ramp (2 tolled) from FR to Mainl	25	25	28-Mar-19	03-May-19	0													
CTGSB-590	SBML3559 - System Integrator Installation	30	30	10-Apr-19	24-May-19	32													
CTGSB-460	SBENTEC - Install Electrical Service No. 11	15	15	06-May-19	29-May-19	0													
CTGSB-600	SBML3559 - System Integrator Operational Testing	30	30	28-May-19	12-Jul-19	32													
CTGSB-480	SBENTEC - System Integrator Installation	30	30	30-May-19	16-Jul-19	0													
CTGSB-490	SBENTEC - System Integrator Operational Testing	30	30	17-Jul-19	29-Aug-19	0													
CTGOT-0090	Toll Operational Testing Deadline (Sub. Completion less 30d per TP 5)	30	30	30-Aug-19	16-Oct-19	0													
Permanent Signing and Marking		470	470	24-Jul-17	17-Jul-19	14													
Small and Large Signs		470	470	24-Jul-17	17-Jul-19	14													
CSI-0150	Construct / Install Signage - US 290 to Springdale/Manor Road	90	90	24-Jul-17	07-Dec-17	226													
CSI-0250	Construct / Install Signage - Springdale/Manor Road to Loyola Lane	90	90	23-Aug-17	09-Jan-18	14													
CSI-0350	Construct / Install Signage - Loyola Lane to MLK/FM969	90	90	10-Jan-18	24-May-18	14													
CSI-0400	Construct / Install Signage - MLK/FM969 to Boggy Creek	90	90	25-May-18	11-Oct-18	14													
CSI-0500	Construct / Install Signage - Boggy Creek to Colorado River	90	90	12-Oct-18	26-Feb-19	14													
CSI-0600	Construct / Install Signage - Colorado River to Patton	90	90	27-Feb-19	17-Jul-19	14													

█ Remaining Level of Effort
█ Actual Work
█ Critical Remaining Work
█ Actual Level of Effort
█ Remaining Work
◆ Milestone

Activity ID	Activity Name	Original Duration	Remaining Duration	Start	Finish	Total Float	2017		2018				2019				2020	
							Q3	Q4	Q1	Q2	Q3	Q4	Q1	Q2	Q3	Q4	Q1	Q2
SH-71		757	539	08-Aug-16 A	03-Oct-19	8												
Removals		687	10	08-Aug-16 A	15-Jan-18	397												
ROW Preparation		687	0	08-Aug-16 A	12-Aug-16 A													
CCG2910	Clear/Grub/Removals - SH 71 EB - Sta. 93+00 to 109+00	1	0	08-Aug-16 A	09-Aug-16 A													
CCG2490	Clear/Grub/Removals - SH 71 WB - Widen Inside to S. - Sta. 124+00 to	1	0	08-Aug-16 A	09-Aug-16 A													
CCG2480	Clear/Grub/Removals - SH 71 WB - Widen Inside to S. - Sta. 128+00 to	1	0	08-Aug-16 A	09-Aug-16 A													
CCG2680	Clear/Grub/Removals - SH 71 WB to US 183 SB Loop Ramp - Sta. 100-	1	0	08-Aug-16 A	09-Aug-16 A													
CCG2500	Clear/Grub/Removals - SH 71 WB to SH 71 EB Turnaround - Sta. 133+H	1	0	08-Aug-16 A	09-Aug-16 A													
CCG2730	Clear/Grub/Removals - SH 71 EB to US 183 NB Loop Ramp Tie-In	1	0	08-Aug-16 A	09-Aug-16 A													
CCG2520	Clear/Grub/Removals - US 183 SB to SH 71 EB Connector - Sta. 18+0C	1	0	08-Aug-16 A	09-Aug-16 A													
CCG2580	Clear/Grub/Removals - US 183 SB to SH 71 EB Connector Tie-In - Sta.	1	0	08-Aug-16 A	09-Aug-16 A													
CCG2590	Clear/Grub/Removals - US 183 SB to SH 71 EB Connector Tie-In - Sta.	1	0	08-Aug-16 A	09-Aug-16 A													
CCG2700	Clear/Grub/Removals - EB-NB and SB-WB DC Approach - Sta. 55+00 t	1	0	08-Aug-16 A	09-Aug-16 A													
CCG8540	Clear/Grub/Removals - SH 71 WB - Sta. 114+00 to 117+00	1	0	08-Aug-16 A	09-Aug-16 A													
CCG8550	Clear/Grub/Removals - SH 71 WB - Sta. 121+00 to 124+00	1	0	08-Aug-16 A	09-Aug-16 A													
CCG0485	Clear/Grub/Removals - SH 71 WB Plug - Sta. 127+00 to 128+00	1	0	08-Aug-16 A	09-Aug-16 A													
CCG8640	Clear/Grub/Removals - SH 71 WB Inside - Sta. 132+60 to 145+50	1	0	08-Aug-16 A	09-Aug-16 A													
CCG8660	Clear/Grub/Removals - SH 71 EB - Sta. 131+00 to 149+00 Inside	1	0	08-Aug-16 A	09-Aug-16 A													
CCG2560	Clear/Grub/Removals - SH 71 EB - Widen Outside to S. - Sta. 128+50 tr	2	0	08-Aug-16 A	10-Aug-16 A													
CCG2620	Clear/Grub/Removals - US 183 NB - Sta. 593+00 to 599+00 Inside	1	0	08-Aug-16 A	10-Aug-16 A													
CCG2510	Clear/Grub/Removals - US 183 NB to SH 71 WB Ramp Loop - Sta. 14+	1	0	08-Aug-16 A	10-Aug-16 A													
CCG2780	Clear/Grub/Removals - US 183 SB - Sta. 590+00 to 628+00 Inside	2	0	08-Aug-16 A	10-Aug-16 A													
CCG3600	Clear/Grub/Removals - SH 71 EB - Sta. 135+00 to 148+00 (Middle)	1	0	08-Aug-16 A	10-Aug-16 A													
CCG4200	Clear/Grub/Removals - SH 71 EBFR Sta. 20+00 to 28+00 Outside	2	0	08-Aug-16 A	10-Aug-16 A													
CCG3900	Clear/Grub/Removals - SH 71 WB - Sta. 98+50 to 102+50 Outside	2	0	08-Aug-16 A	10-Aug-16 A													
CCG4000	Clear/Grub/Removals - US 183 NB - Sta. 593+00 to 599+00 Outside	2	0	08-Aug-16 A	10-Aug-16 A													
CCG2740	Clear/Grub/Removals - US 183 SB - Sta. 590+00 to 620+00 Outside	4	0	08-Aug-16 A	11-Aug-16 A													
CCG2930	Clear/Grub/Removals - US 183 NB to SH 71 EB Ramp - Replace	2	0	08-Aug-16 A	11-Aug-16 A													
CCG4100	Clear/Grub/Removals - EB-NB and SB-WB DC Approach - Sta. 20+00 t	2	0	08-Aug-16 A	11-Aug-16 A													
CCG2920	Clear/Grub/Removals - SH 71 EB - Sta. 127+00 to 130+50 (Plug)	4	0	08-Aug-16 A	12-Aug-16 A													
CCG2790	Clear/Grub/Removals - SH 71 EB - Sta. 105+00 to 116+00	2	0	08-Aug-16 A	12-Aug-16 A													
CCG2630	Clear/Grub/Removals - SH 71 EB - Sta. 120+00 to 128+50	2	0	08-Aug-16 A	12-Aug-16 A													
CCG2890	Clear/Grub/Removals - SH 71 WB to US 183 NB Connector Tie-In - Sta	3	0	08-Aug-16 A	12-Aug-16 A													
CCG2660	Clear/Grub/Removals - SH 71 WB - Sta. 96+00 to 105+00	2	0	08-Aug-16 A	12-Aug-16 A													
CCG2900	Clear/Grub/Removals - SH 71 WB - Sta. 132+00 to 145+00 Middle	4	0	08-Aug-16 A	12-Aug-16 A													
CCG8570	Clear/Grub/Removals - SH 71 WB - Sta. 132+00 to 145+50 Outside (Inc	4	0	08-Aug-16 A	12-Aug-16 A													
CCG4400	Clear/Grub/Removals - SH 71 EB - Sta. 128+00 to 148+00 Outside	4	0	08-Aug-16 A	12-Aug-16 A													
CCG4500	Clear/Grub/Removals - SH 71 EBFR - Sta. 20+00 to 32+00	4	0	08-Aug-16 A	12-Aug-16 A													
Bridge Removals		10	10	02-Jan-18	15-Jan-18	39												
CDM0555	Demo - Existing Structure SB US 183 to EB SH 71	10	10	02-Jan-18	15-Jan-18	39												
Earthwork		514	514	04-Apr-17 A	04-Sep-19	14												
Excavation		514	514	04-Apr-17 A	04-Sep-19	14												
CEW2490	Earthwork - SH 71 WB - Widen Inside to S. - Sta. 124+00 to 127+00	5	5	06-Jul-17	12-Jul-17	160												
CEW2630	Earthwork - SH 71 EB - Sta. 120+00 to 128+50	35	30	04-Apr-17 A	06-Sep-17	80												
CEW2480	Earthwork - SH 71 WB - Widen Inside to S. - Sta. 128+00 to 132+50	5	5	15-Jun-17 A	15-Sep-17	92												
CEW2510	Earthwork - US 183 NB to SH 71 WB Ramp Loop - Sta. 14+00 to 17+50	3	3	18-Sep-17	21-Sep-17	92												
CEW2730	Earthwork - SH 71 EB to US 183 NB Loop Ramp Tie-In	5	5	22-Sep-17	28-Sep-17	92												

Activity ID	Activity Name	Original Duration	Remaining Duration	Start	Finish	Total Float	2017								2018				2019				2020							
							Q3		Q4		Q1		Q2		Q3		Q4		Q1		Q2		Q3		Q4		Q1		Q2	
CEW8640	Earthwork - SH 71 WB Inside - Sta. 132+60 to 145+50	4	4	19-Oct-17	24-Oct-17	92																								
CEW2700	Earthwork - EB-NB and SB-WB DC Approach - Sta. 55+00 to 64+00	20	20	02-Jun-17 A	09-Nov-17	39																								
CEW2590	Earthwork - US 183 SB to SH 71 EB Connector Tie-In - Sta. 28+00 to 31	3	3	10-Nov-17	14-Nov-17	54																								
CEW2520	Earthwork - Temp Pave US 183 SB to SH 71 EB Connector - Sta. 18+00 to 21	4	4	10-Nov-17	15-Nov-17	58																								
CEW8660	Earthwork - SH 71 EB - Sta. 131+00 to 149+00 Inside	5	5	30-Nov-17	06-Dec-17	39																								
CEW2660	Earthwork - SH 71 WB - Sta. 96+00 to 105+00	6	6	07-Dec-17	14-Dec-17	59																								
CEW2910	Earthwork - SH 71 EB - Sta. 93+00 to 109+00	7	7	28-Dec-17	08-Jan-18	149																								
CEW0485	Earthwork - SH 71 WB Plug - Sta. 127+00 to 128+00	2	2	16-Jan-18	17-Jan-18	357																								
CEW2560	Earthwork - SH 71 EB - Widen Outside to S. - Sta. 128+50 to 135+00	8	8	18-Jan-18	29-Jan-18	357																								
CEW2620	Earthwork - US 183 NB - Sta. 593+00 to 599+00 Inside	12	12	25-Jan-18	09-Feb-18	283																								
CEW2890	Earthwork - SH 71 WB to US 183 NB Connector Tie-In - Sta. 23+00 to 27+00	3	3	12-Feb-18	14-Feb-18	379																								
CEW8550	Earthwork - SH 71 WB - Sta. 121+00 to 124+00	10	10	06-Feb-18	20-Feb-18	321																								
CEW4000	Earthwork - US 183 NB - Sta. 593+00 to 599+00 Outside	4	4	19-Mar-18	23-Mar-18	310																								
CEW8540	Earthwork - SH 71 WB - Sta. 114+00 to 117+00	17	17	09-Apr-18	02-May-18	233																								
CEW8730	Earthwork - SH 71 WB - Sta. 102+00 to 106+00	23	23	03-May-18	08-Jun-18	233																								
CEW2680	Earthwork - SH 71 WB to US 183 SB Loop Ramp - Sta. 100+00 to 112+00	4	4	18-Jun-18	22-Jun-18	228																								
CEW2900	Earthwork - SH 71 WB - Sta. 132+00 to 145+00 Middle	5	5	25-Jun-18	02-Jul-18	228																								
CEW2780	Earthwork - US 183 SB - Sta. 590+00 to 628+00 Inside	11	11	10-Aug-18	27-Aug-18	177																								
CEW2740	Earthwork - US 183 SB - Sta. 590+00 to 620+00 Outside	15	15	10-Oct-18	01-Nov-18	177																								
CEW8570	Earthwork - SH 71 WB - Sta. 132+00 to 145+50 Outside (Incl. Plug Sta.)	3	3	05-Nov-18	07-Nov-18	206																								
CEW2790	Earthwork - SH 71 EB - Sta. 105+00 to 116+00	12	12	05-Nov-18	20-Nov-18	170																								
CEW8720	Earthwork - US 183 SB - Sta. 620+00 to 628+00 Outside	5	5	19-Dec-18	27-Dec-18	177																								
CEW4100	Earthwork - EB-NB and SB-WB DC Approach - Sta. 20+00 to 30+00	30	30	19-Nov-18	04-Jan-19	163																								
CEW3600	Earthwork - SH 71 EB - Sta. 135+00 to 148+00 (Middle)	5	5	24-Jul-19	30-Jul-19	8																								
CEW2580	Earthwork - US 183 SB to SH 71 EB Connector Tie-In - Sta. 11+00 to 24+00	4	4	31-Jul-19	05-Aug-19	32																								
CEW4400	Earthwork - SH 71 EB - Sta. 128+00 to 148+00 Outside	3	3	23-Aug-19	27-Aug-19	17																								
CEW2930	Earthwork - US 183 NB to SH 71 EB Ramp - Replace	3	3	30-Aug-19	04-Sep-19	8																								
Landscaping		50	50	15-Apr-19	02-Jul-19	30																								
Special Aesthetic Landscape		50	50	15-Apr-19	02-Jul-19	30																								
CLS-0180	Install Landscaping (SH 71)	50	50	15-Apr-19	02-Jul-19	30																								
Subgrade Treatment and Base		474	474	18-Sep-17	18-Sep-19	10																								
Lime Treatment and Other		463	463	05-Oct-17	18-Sep-19	10																								
CCB2510	Construct CTB - US 183 NB to SH 71 WB Ramp Loop - Sta. 14+00 to 17+00	3	3	05-Oct-17	09-Oct-17	108																								
CCB2730	Construct CTB - SH 71 EB to US 183 NB Loop Ramp Tie-In	3	3	05-Oct-17	09-Oct-17	404																								
CCB2490	Construct CTB - SH 71 WB - Widen Inside to S. - Sta. 124+00 to 127+00	3	3	06-Oct-17	10-Oct-17	107																								
CCB2630	Construct CTB - SH 71 EB - Sta 120+00 to 128+50	3	3	06-Oct-17	10-Oct-17	64																								
CCB2480	Construct CTB - SH 71 WB - Widen Inside to S. - Sta. 128+00 to 132+50	3	3	11-Oct-17	13-Oct-17	104																								
CCB8640	Construct CTB - SH 71 WB Inside - Sta. 132+60 to 145+50	3	3	30-Oct-17	02-Nov-17	92																								
CCB2590	Construct CTB - US 183 SB to SH 71 EB Connector Tie-In - Sta. 28+00	3	3	17-Nov-17	21-Nov-17	54																								
CCB8660	Construct CTB - SH 71 EB - Sta 131+00 to 149+00 Inside	3	3	12-Dec-17	14-Dec-17	39																								
CCB2660	Construct CTB - SH 71 WB - Sta. 96+00 to 105+00	3	3	20-Dec-17	22-Dec-17	59																								
CCB0485	Construct CTB - SH 71 WB Plug - Sta. 127+00 to 128+00	3	3	22-Jan-18	24-Jan-18	398																								
CCB2910	Construct CTB - SH 71 EB - Sta 93+00 to 109+00	3	3	01-Feb-18	05-Feb-18	159																								
CCB2560	Construct CTB - SH 71 EB - Widen Outside to S. - Sta 128+50 to 135+00	5	5	02-Feb-18	08-Feb-18	357																								
CCB8550	Construct CTB - SH 71 WB - Sta 121+00 to 124+00	3	3	23-Feb-18	27-Feb-18	321																								
CCB2700	Construct CTB - EB-NB and SB-WB DC Approach - Sta 55+00 to 64+00	3	3	27-Feb-18	01-Mar-18	283																								
CCB2620	Construct CTB - US 183 NB - Sta. 593+00 to 599+00 Inside	3	3	28-Feb-18	02-Mar-18	310																								

Activity ID	Activity Name	Original Duration	Remaining Duration	Start	Finish	Total Float	2017								2018				2019				2020							
							Q3		Q4		Q1		Q2		Q3		Q4		Q1		Q2		Q3		Q4		Q1		Q2	
CCB4000	Construct CTB - US 183 NB - Sta. 593+00 to 599+00 Outside	3	3	28-Mar-18	30-Mar-18	310																								
CCB2890	Construct CTB - SH 71 WB to US 183 NB Connector Tie-In - Sta 23+00	3	3	24-Apr-18	26-Apr-18	338																								
CCB8540	Construct CTB - SH 71 WB - Sta 114+00 to 117+00	3	3	07-May-18	10-May-18	274																								
CCB8730	Construct CTB - SH 71 WB - Sta 102+00 to 106+00	3	3	13-Jun-18	15-Jun-18	251																								
CCB2680	Construct CTB - SH 71 WB to US 183 SB Loop Ramp - Sta. 100+00 to	3	3	28-Jun-18	02-Jul-18	237																								
CCB2900	Construct CTB - SH 71 WB - Sta. 132+00 to 145+00 Middle	3	3	19-Jul-18	23-Jul-18	228																								
CCB2780	Construct CTB - US 183 SB - Sta. 590+00 to 628+00 Inside	7	7	05-Sep-18	13-Sep-18	177																								
CCB8570	Construct CTB - SH 71 WB - Sta 132+00 to 145+50 Outside (Incl. Plug	3	3	12-Nov-18	14-Nov-18	206																								
CCB2740	Construct CTB - US 183 SB - Sta. 590+00 to 620+00 Outside	7	7	14-Nov-18	26-Nov-18	177																								
CCB2790	Construct CTB - SH 71 EB - Sta 105+00 to 116+00	3	3	28-Nov-18	30-Nov-18	170																								
CCB8720	Construct CTB - US 183 SB - Sta. 620+00 to 628+00 Outside	2	2	03-Jan-19	04-Jan-19	177																								
CCB4100	Construct CTB - EB-NB and SB-WB DC Approach - Sta 20+00 to 30+00	3	3	17-Jan-19	21-Jan-19	163																								
CCB3600	Construct CTB - SH 71 EB - Sta 135+00 to 148+00 (Middle)	3	3	05-Aug-19	08-Aug-19	8																								
CCB2580	Construct CTB - US 183 SB to SH 71 EB Connector Tie-In - Sta. 11+00	3	3	09-Aug-19	13-Aug-19	32																								
CCB4400	Construct CTB - SH 71 EB - Sta 128+00 to 148+00 Outside	3	3	03-Sep-19	05-Sep-19	17																								
CCB2930	Construct CTB - US 183 NB to SH 71 EB Ramp - Replace	6	6	10-Sep-19	18-Sep-19	8																								
Flexible Base		468	468	18-Sep-17	09-Sep-19	14																								
CSE2480	Construct Select - SH 71 WB - Widen Inside to S. - Sta. 128+00 to 132+	3	3	18-Sep-17	21-Sep-17	116																								
CSE2510	Construct Select - US 183 NB to SH 71 WB Ramp Loop - Sta. 14+00 to	2	2	02-Oct-17	04-Oct-17	108																								
CSE2730	Construct Select - SH 71 EB to US 183 NB Loop Ramp Tie-In	2	2	02-Oct-17	04-Oct-17	404																								
CSE2490	Construct Select - SH 71 WB - Widen Inside to S. - Sta. 124+00 to 127+	3	3	02-Oct-17	05-Oct-17	107																								
CSE2630	Construct Select - SH 71 EB - Sta. 120+00 to 128+50	3	3	02-Oct-17	05-Oct-17	64																								
CSE8640	Construct Select - SH 71 WB Inside - Sta. 132+60 to 145+50	3	3	25-Oct-17	27-Oct-17	92																								
CSE2590	Construct Select - US 183 SB to SH 71 EB Connector Tie-In - Sta. 28+0	2	2	15-Nov-17	16-Nov-17	54																								
CSE2520	Construct Select - Temp Pave US 183 SB to SH 71 EB Connector - Sta.	2	2	16-Nov-17	17-Nov-17	58																								
CSE8660	Construct Select - SH 71 EB - Sta. 131+00 to 149+00 Inside	3	3	07-Dec-17	11-Dec-17	39																								
CSE2660	Construct Select - SH 71 WB - Sta. 96+00 to 105+00	2	2	15-Dec-17	18-Dec-17	59																								
CSE8560	Construct Select - Temp Pave US 183 NB - Sta. 593+00 to 599+00 Out	2	2	11-Jan-18	12-Jan-18	283																								
CSE3800	Construct Select - Temp Widening EB to NB - Sta. 19+00 to 27+00	2	2	12-Jan-18	15-Jan-18	284																								
CSE0485	Construct Select - SH 71 WB Plug - Sta. 127+00 to 128+00	2	2	18-Jan-18	19-Jan-18	398																								
CSE2910	Construct Select - SH 71 EB - Sta. 93+00 to 109+00	4	4	26-Jan-18	31-Jan-18	159																								
CSE2560	Construct Select - SH 71 EB - Widen Outside to S. - Sta. 128+50 to 135	3	3	30-Jan-18	01-Feb-18	357																								
CSE8550	Construct Select - SH 71 WB - Sta. 121+00 to 124+00	2	2	21-Feb-18	22-Feb-18	321																								
CSE2700	Construct Select - EB-NB and SB-WB DC Approach - Sta. 55+00 to 64+	2	2	23-Feb-18	26-Feb-18	283																								
CSE2620	Construct Select - US 183 NB - Sta. 593+00 to 599+00 Inside	3	3	23-Feb-18	27-Feb-18	310																								
CSE4000	Construct Select - US 183 NB - Sta. 593+00 to 599+00 Outside	2	2	26-Mar-18	27-Mar-18	310																								
CSE2890	Construct Select - SH 71 WB to US 183 NB Connector Tie-In - Sta. 23+	2	2	20-Apr-18	23-Apr-18	338																								
CSE8540	Construct Select - SH 71 WB - Sta. 114+00 to 117+00	2	2	03-May-18	04-May-18	274																								
CSE8730	Construct Select - SH 71 WB - Sta. 102+00 to 106+00	2	2	11-Jun-18	12-Jun-18	251																								
CSE2680	Construct Select - SH 71 WB to US 183 SB Loop Ramp - Sta. 100+00 to	2	2	25-Jun-18	27-Jun-18	237																								
CSE2900	Construct Select - SH 71 WB - Sta. 132+00 to 145+00 Middle	3	3	16-Jul-18	18-Jul-18	228																								
CSE4300	Construct Select - Temp Pave US 183 SB - Sta. 590+00 to 621+00 Out	3	3	27-Jul-18	31-Jul-18	177																								
CSE2780	Construct Select - US 183 SB - Sta. 590+00 to 628+00 Inside	5	5	28-Aug-18	04-Sep-18	177																								
CSE8570	Construct Select - SH 71 WB - Sta. 132+00 to 145+50 Outside (Incl. Plu	2	2	08-Nov-18	09-Nov-18	206																								
CSE2740	Construct Select - US 183 SB - Sta. 590+00 to 620+00 Outside	5	5	07-Nov-18	13-Nov-18	177																								
CSE2790	Construct Select - SH 71 EB - Sta. 105+00 to 116+00	3	3	21-Nov-18	27-Nov-18	170																								
CSE8720	Construct Select - US 183 SB - Sta. 620+00 to 628+00 Outside	3	3	28-Dec-18	02-Jan-19	177																								

█ Remaining Level of Effort
 █ Actual Work
 █ Critical Remaining Work
█ Actual Level of Effort
 █ Remaining Work
 ◆ Milestone

183 South Project (PBS-2) SU21 Time Impact Analysis			183S - Master Schedule					15-Aug-17 09:52										
Activity ID	Activity Name	Original Duration	Remaining Duration	Start	Finish	Total Float	2017		2018				2019				2020	
							Q3	Q4	Q1	Q2	Q3	Q4	Q1	Q2	Q3	Q4	Q1	Q2
CSE4100	Construct Select - EB-NB and SB-WB DC Approach - Sta. 20+00 to 30+	3	3	14-Jan-19	16-Jan-19	163												
CSE3600	Construct Select - SH 71 EB - Sta. 135+00 to 148+00 (Middle)	3	3	31-Jul-19	02-Aug-19	8												
CSE2580	Construct Select - US 183 SB to SH 71 EB Connector Tie-In - Sta. 11+0	2	2	07-Aug-19	08-Aug-19	32												
CSE4400	Construct Select - SH 71 EB - Sta. 128+00 to 148+00 Outside	3	3	28-Aug-19	30-Aug-19	17												
CSE2930	Construct Select - US 183 NB to SH 71 EB Ramp - Replace	3	3	05-Sep-19	09-Sep-19	8												
Pavement		470	470	10-Oct-17	03-Oct-19	8												
Asphalt Pavement		461	461	10-Oct-17	19-Sep-19	17												
CBB2510	Construct Bond Breaker - US 183 NB to SH 71 WB Ramp Loop - Sta. 1	1	1	10-Oct-17	10-Oct-17	108												
CBB2730	Construct Bond Breaker - SH 71 EB to US 183 NB Loop Ramp Tie-In	1	1	10-Oct-17	10-Oct-17	404												
CBB2490	Construct Bond Breaker - SH 71 WB - Widen Inside to S. - Sta. 124+00	1	1	11-Oct-17	11-Oct-17	107												
CBB2630	Construct Bond Breaker - SH 71 EB - Sta. 120+00 to 128+50	1	1	11-Oct-17	11-Oct-17	64												
CBB2480	Construct Bond Breaker - SH 71 WB - Widen Inside to S. - Sta. 128+00	1	1	16-Oct-17	16-Oct-17	104												
CBB8640	Construct Bond Breaker - SH 71 WB Inside - Sta. 132+60 to 145+50	1	1	03-Nov-17	03-Nov-17	92												
CBB2590	Construct Bond Breaker - US 183 SB to SH 71 EB Connector Tie-In - S	1	1	22-Nov-17	22-Nov-17	54												
CBB8660	Construct Bond Breaker - SH 71 EB - Sta. 131+00 to 149+00 Inside	1	1	15-Dec-17	15-Dec-17	39												
CBB2660	Construct Bond Breaker - SH 71 WB - Sta. 96+00 to 105+00	1	1	26-Dec-17	26-Dec-17	59												
CBB0485	Construct Bond Breaker - SH 71 WB Plug - Sta. 127+00 to 128+00	1	1	25-Jan-18	25-Jan-18	398												
CBB2910	Construct Bond Breaker - SH 71 EB - Sta. 93+00 to 109+00	1	1	06-Feb-18	06-Feb-18	159												
CBB2560	Construct Bond Breaker - SH 71 EB - Widen Outside to S. - Sta. 128+50	1	1	09-Feb-18	09-Feb-18	357												
CBB8550	Construct Bond Breaker - SH 71 WB - Sta. 121+00 to 124+00	1	1	28-Feb-18	28-Feb-18	321												
CBB2700	Construct Bond Breaker - EB-NB and SB-WB DC Approach - Sta. 55+0	1	1	02-Mar-18	02-Mar-18	283												
CBB2620	Construct Bond Breaker - US 183 NB - Sta. 593+00 to 599+00 Inside	1	1	05-Mar-18	05-Mar-18	310												
CBB4000	Construct Bond Breaker - US 183 NB - Sta. 593+00 to 599+00 Outside	1	1	02-Apr-18	02-Apr-18	310												
CBB2890	Construct Bond Breaker - SH 71 WB to US 183 NB Connector Tie-In - S	1	1	27-Apr-18	27-Apr-18	338												
CBB8540	Construct Bond Breaker - SH 71 WB - Sta. 114+00 to 117+00	1	1	11-May-18	11-May-18	274												
CBB8730	Construct Bond Breaker - SH 71 WB - Sta. 102+00 to 106+00	1	1	18-Jun-18	18-Jun-18	251												
CBB2680	Construct Bond Breaker - SH 71 WB to US 183 SB Loop Ramp - Sta. 11	1	1	03-Jul-18	03-Jul-18	237												
CBB2900	Construct Bond Breaker - SH 71 WB - Sta. 132+00 to 145+00 Middle	1	1	24-Jul-18	24-Jul-18	228												
CAP2810	Mill and Overlay - SH 71 EB to US 183 NB Loop Ramp	10	10	02-Aug-18	16-Aug-18	205												
CBB2780	Construct Bond Breaker - US 183 SB - Sta. 590+00 to 628+00 Inside	2	2	14-Sep-18	17-Sep-18	177												
CAP2800	Mill and Overlay - US 183 NB Mill and Overlay - Sta 600+00 to 628+00	20	20	17-Aug-18	17-Sep-18	225												
CAP2830	Mill and Overlay - US 183 SBGP Ramp to SH 71 WB - Sta 29+00 to 38+	20	20	19-Sep-18	18-Oct-18	225												
CAP2820	Mill and Overlay - SH 71 WB to US 183 NB Ramp, Gore Area	10	10	19-Oct-18	02-Nov-18	225												
CBB8570	Construct Bond Breaker - SH 71 WB - Sta. 132+00 to 145+50 Outside (1	1	15-Nov-18	15-Nov-18	206												
CBB2740	Construct Bond Breaker - US 183 SB - Sta. 590+00 to 620+00 Outside	2	2	27-Nov-18	28-Nov-18	177												
CBB2790	Construct Bond Breaker - SH 71 EB - Sta. 105+00 to 116+00	1	1	03-Dec-18	03-Dec-18	170												
CBB8720	Construct Bond Breaker - US 183 SB - Sta. 620+00 to 628+00 Outside	1	1	07-Jan-19	07-Jan-19	177												
CBB4100	Construct Bond Breaker - EB-NB and SB-WB DC Approach - Sta. 20+0	1	1	22-Jan-19	22-Jan-19	163												
CBB3600	Construct Bond Breaker - SH 71 EB - Sta. 135+00 to 148+00 (Middle)	1	1	09-Aug-19	09-Aug-19	8												
CBB2580	Construct Bond Breaker - US 183 SB to SH 71 EB Connector Tie-In - S	1	1	14-Aug-19	14-Aug-19	32												
CBB4400	Construct Bond Breaker - SH 71 EB - Sta. 128+00 to 148+00 Outside	1	1	06-Sep-19	06-Sep-19	17												
CBB2930	Construct Bond Breaker - US 183 NB to SH 71 EB Ramp - Replace	1	1	19-Sep-19	19-Sep-19	8												
Concrete Pavement		469	469	11-Oct-17	03-Oct-19	8												
CCP2510	Construct CRCP - US 183 NB to SH 71 WB Ramp Loop - Sta. 14+00 to	3	3	11-Oct-17	13-Oct-17	108												
CCP2730	Construct CRCP - SH 71 EB to US 183 NB Loop Ramp Tie-In	3	3	11-Oct-17	13-Oct-17	404												
CCP2490	Construct CRCP - SH 71 WB - Widen Inside to S. - Sta. 124+00 to 127+	3	3	12-Oct-17	16-Oct-17	107												
CCP2630	Construct CRCP - SH 71 EB - Sta. 120+00 to 128+50	4	4	12-Oct-17	18-Oct-17	64												

■ Remaining Level of Effort
■ Actual Work
■ Critical Remaining Work
■ Actual Level of Effort
■ Remaining Work
◆ Milestone

Activity ID	Activity Name	Original Duration	Remaining Duration	Start	Finish	Total Float	2017		2018				2019				2020	
							Q3	Q4	Q1	Q2	Q3	Q4	Q1	Q2	Q3	Q4	Q1	Q2
CCP2480	Construct CRCP - SH 71 WB - Widen Inside to S. - Sta. 128+00 to 132+	3	3	18-Oct-17	20-Oct-17	104												
CCP8640	Construct CRCP - SH 71 WB Inside - Sta. 132+60 to 145+50	3	3	06-Nov-17	08-Nov-17	92												
CTP2520	Construct Temp Pave US 183 SB to SH 71 EB Connector - Sta. 18+00 t	2	2	20-Nov-17	21-Nov-17	58												
CCP2590	Construct CRCP - US 183 SB to SH 71 EB Connector Tie-In - Sta. 28+C	3	3	27-Nov-17	29-Nov-17	54												
CCP8660	Construct CRCP - SH 71 EB - Sta. 131+00 to 149+00 Inside	3	3	18-Dec-17	21-Dec-17	39												
CCP2660	Construct CRCP - SH 71 WB - Sta. 96+00 to 105+00	3	3	27-Dec-17	29-Dec-17	59												
CCP0485	Construct CRCP - SH 71 WB Plug - Sta. 127+00 to 128+00	4	4	26-Jan-18	31-Jan-18	398												
CCP2560	Construct CRCP - SH 71 EB - Widen Outside to S. - Sta. 128+50 to 135	7	7	12-Feb-18	21-Feb-18	357												
CCP2910	Construct CRCP - SH 71 EB - Sta. 93+00 to 109+00	4	4	22-Feb-18	27-Feb-18	149												
CCP2620	Construct CRCP - US 183 NB - Sta. 593+00 to 599+00 Inside	3	3	07-Mar-18	09-Mar-18	310												
CCP2700	Construct CRCP - EB-NB and SB-WB DC Approach - Sta. 55+00 to 64+	9	9	05-Mar-18	16-Mar-18	283												
CCP4000	Construct CRCP - US 183 NB - Sta. 593+00 to 599+00 Outside	4	4	04-Apr-18	09-Apr-18	310												
CCP2890	Construct CRCP - SH 71 WB to US 183 NB Connector Tie-In - Sta. 23+	3	3	30-Apr-18	02-May-18	338												
CCP8730	Construct CRCP - SH 71 WB - Sta. 102+00 to 106+00	3	3	20-Jun-18	22-Jun-18	251												
CCP8550	Construct CRCP - SH 71 WB - Sta. 121+00 to 124+00	3	3	29-Jun-18	03-Jul-18	245												
CCP2680	Construct CRCP - SH 71 WB to US 183 SB Loop Ramp - Sta. 100+00 tr	3	3	05-Jul-18	09-Jul-18	237												
CCP8540	Construct CRCP - SH 71 WB - Sta. 114+00 to 117+00	3	3	10-Jul-18	12-Jul-18	239												
CCP2900	Construct CRCP - SH 71 WB - Sta. 132+00 to 145+00 Middle	3	3	25-Jul-18	27-Jul-18	228												
CCP2780	Construct CRCP - US 183 SB - Sta. 590+00 to 628+00 Inside	9	9	19-Sep-18	01-Oct-18	177												
CCP8570	Construct CRCP - SH 71 WB - Sta. 132+00 to 145+50 Outside (Incl. Plt	5	5	16-Nov-18	26-Nov-18	206												
CCP2790	Construct CRCP - SH 71 EB - Sta. 105+00 to 116+00	4	4	04-Dec-18	07-Dec-18	170												
CCP2740	Construct CRCP - US 183 SB - Sta. 590+00 to 620+00 Outside	9	9	29-Nov-18	11-Dec-18	177												
CCP8720	Construct CRCP - US 183 SB - Sta. 620+00 to 628+00 Outside	7	7	08-Jan-19	16-Jan-19	177												
CCP4100	Construct CRCP - EB-NB and SB-WB DC Approach - Sta. 20+00 to 30+	5	5	23-Jan-19	29-Jan-19	163												
CCP3600	Construct CRCP - SH 71 EB - Sta. 135+00 to 148+00 (Middle)	3	3	12-Aug-19	14-Aug-19	8												
CCP2580	Construct CRCP - US 183 SB to SH 71 EB Connector Tie-In - Sta. 11+0	3	3	15-Aug-19	19-Aug-19	32												
CCP4400	Construct CRCP - SH 71 EB - Sta. 128+00 to 148+00 Outside	3	3	09-Sep-19	11-Sep-19	17												
CCP2930	Construct CRCP - US 183 NB to SH 71 EB Ramp - Replace	9	9	20-Sep-19	03-Oct-19	8												
Retaining Walls		230	230	19-Jul-17	09-Jul-18	239												
Wall 236		13	13	18-Jun-18	09-Jul-18	44												
CWL236-050	Construct Wall 236 (MSE), Sta. 14+43 to 14+43, LT (Fill) (Incl. Rail)	10	10	18-Jun-18	03-Jul-18	44												
CWL236-090	Construct Wall Coping 236 (MSE), Sta. 14+43 to 14+43, LT	3	3	05-Jul-18	09-Jul-18	44												
Wall 237		18	18	26-Jan-18	21-Feb-18	149												
CWL237-050	Construct Wall 237 (S/N), Sta. 15+37 to 18+86, RT (Fill)	16	16	26-Jan-18	16-Feb-18	149												
CWL237-090	Construct Wall Coping 237 (S/N), Sta. 15+37 to 18+86, RT (Fill)	2	2	20-Feb-18	21-Feb-18	149												
Wall 239		17	17	26-Oct-17	20-Nov-17	56												
CWL239-050	Construct Wall 239 (MSE), Sta. 24+00 to 24+00, RT (Fill)	10	10	26-Oct-17	09-Nov-17	56												
CWL239-090	Construct Wall Coping 239 (MSE), Sta. 24+00 to 24+00, RT (Fill)	7	7	10-Nov-17	20-Nov-17	56												
Wall 250		67	67	19-Jul-17	27-Oct-17	402												
CWL263-050	Construct Wall 263 (MSE), Sta. 114+70 to 115+30, (Fill)	10	10	19-Jul-17	01-Aug-17	457												
CWL263-090	Construct Wall Coping 263 (MSE), Sta. 114+70 to 115+30, (Fill)	2	2	02-Aug-17	03-Aug-17	457												
CWL250-050	Construct Wall 250 (MSE), Sta. 27+00 to 28+00, LT (Fill)	10	10	11-Oct-17	25-Oct-17	56												
CWL250-090	Construct Wall Coping 250 (MSE), Sta. 27+00 to 28+00, LT (Fill)	2	2	26-Oct-17	27-Oct-17	71												
Bridges		527	487	04-Apr-17 A	16-Jul-19	55												
46 US 183 SB to SH 71 EB		88	88	07-Jul-17	16-Nov-17	61												
CBR46-0400	Drill Shafts - Bridge 46 (US 183 SB to SH 71 EB) - Sta. 25+00 to 28+00	16	16	07-Jul-17	28-Jul-17	61												
CBR46-0550	Construct Abutments - Bridge 46 (US 183 SB to SH 71 EB) - Sta. 25+00	15	15	31-Jul-17	21-Aug-17	86												
CBR46-0450	Construct Column Ftg - Bridge 46 (US 183 SB to SH 71 EB) - Sta. 25+0	15	15	31-Jul-17	21-Aug-17	61												

183 South Project (PBS-2) SU21 Time Impact Analysis		183S - Master Schedule					15-Aug-17 09:52											
Activity ID	Activity Name	Original Duration	Remaining Duration	Start	Finish	Total Float	2017		2018				2019				2020	
							Q3	Q4	Q1	Q2	Q3	Q4	Q1	Q2	Q3	Q4	Q1	Q2
CBR46-0500	Construct Columns - Bridge 46 (US 183 SB to SH 71 EB) - Sta. 25+00 to 25+00	15	15	23-Aug-17	13-Sep-17	61		█										
CBR46-0600	Construct Caps - Bridge 46 (US 183 SB to SH 71 EB) - Sta. 25+00 to 28+00	10	10	14-Sep-17	28-Sep-17	61		█										
CBR46-0700	Erect Beams - Bridge 46 (US 183 SB to SH 71 EB) - Sta. 25+00 to 28+00	3	3	29-Sep-17	04-Oct-17	61		█										
CBR46-0800	Construct Deck - Bridge 46 (US 183 SB to SH 71 EB) - Sta. 25+00 to 28+00	14	14	05-Oct-17	25-Oct-17	61		█										
CBR46-0900	Construct Rail/Surf. Trt - Bridge 46 (US 183 SB to SH 71 EB) - Sta. 25+00 to 28+00	15	15	26-Oct-17	16-Nov-17	61		█										
49 SH 71 WB Over Detention		160	160	21-Feb-18	25-Oct-18	170												
CBR49-0400	Drill Shafts - Bridge 49 (SH 71 WB Over Detention) - Sta. 108+00 to 114+00	18	18	21-Feb-18	19-Mar-18	85			█									
CBR49-0500	Construct Columns - Bridge 49 (SH 71 WB Over Detention) - Sta. 108+00 to 114+00	25	25	28-Feb-18	06-Apr-18	85			█									
CBR49-0550	Construct Abutments - Bridge 49 (SH 71 WB Over Detention) - Sta. 108+00 to 114+00	15	15	21-Mar-18	11-Apr-18	99			█									
CBR49-0600	Construct Caps - Bridge 49 (SH 71 WB Over Detention) - Sta. 108+00 to 114+00	32	32	15-Mar-18	02-May-18	85			█									
CBR49-0700	Erect Beams - Bridge 49 (SH 71 WB Over Detention) - Sta. 108+00 to 114+00	11	11	10-Jul-18	24-Jul-18	44					█							
CBR49-0800	Construct Deck - Bridge 49 (SH 71 WB Over Detention) - Sta. 108+00 to 114+00	46	46	25-Jul-18	03-Oct-18	170					█							
CBR49-0900	Construct Rail/Surf. Trt - Bridge 49 (SH 71 WB Over Detention) - Sta. 108+00 to 114+00	15	15	04-Oct-18	25-Oct-18	170					█							
48 SH 71 WB Over US 183		77	77	23-Mar-18	20-Jul-18	177												
CBR48-0400	Drill Shafts - Bridge 48 (SH 71 WB Over US 183) - Sta. 117+00 to 120+00	18	18	23-Mar-18	19-Apr-18	177			█									
CBR48-0500	Construct Columns - Bridge 48 (SH 71 WB Over US 183) - Sta. 117+00 to 120+00	25	25	30-Mar-18	07-May-18	177			█									
CBR48-0550	Construct Abutments - Bridge 48 (SH 71 WB Over US 183) - Sta. 117+00 to 120+00	15	15	20-Apr-18	11-May-18	182			█									
CBR48-0600	Construct Caps - Bridge 48 (SH 71 WB Over US 183) - Sta. 117+00 to 120+00	8	8	09-May-18	18-May-18	177			█									
CBR48-0700	Erect Beams - Bridge 48 (SH 71 WB Over US 183) - Sta. 117+00 to 120+00	5	5	21-May-18	29-May-18	177			█									
CBR48-0800	Construct Deck - Bridge 48 (SH 71 WB Over US 183) - Sta. 117+00 to 120+00	19	19	30-May-18	28-Jun-18	177			█									
CBR48-0900	Construct Rail/Surf. Trt - Bridge 48 (SH 71 WB Over US 183) - Sta. 117+00 to 120+00	15	15	29-Jun-18	20-Jul-18	177			█									
47 SH 71 EB Over US 183		114	74	04-Apr-17 A	16-Oct-17	107												
CBR47-0400	Drill Shafts - Bridge 47 (SH 71 EB Over US 183) - Sta. 117+00 to 120+00	21	0	04-Apr-17 A	01-Jun-17 A	90	█											
CBR47-0550	Construct Abutments - Bridge 47 (SH 71 EB Over US 183) - Sta. 117+00 to 120+00	15	15	16-Jun-17 A	18-Jul-17	90	█											
CBR47-0500	Construct Columns - Bridge 47 (SH 71 EB Over US 183) - Sta. 117+00 to 120+00	25	25	26-Jun-17	01-Aug-17	70	█											
CBR47-0600	Construct Caps - Bridge 47 (SH 71 EB Over US 183) - Sta. 117+00 to 120+00	10	10	02-Aug-17	16-Aug-17	70	█											
CBR47-0700	Erect Beams - Bridge 47 (SH 71 EB Over US 183) - Sta. 117+00 to 120+00	5	5	17-Aug-17	24-Aug-17	70	█											
CBR47-0800	Construct Deck - Bridge 47 (SH 71 EB Over US 183) - Sta. 117+00 to 120+00	19	19	25-Aug-17	22-Sep-17	70	█											
CBR47-0900	Construct Rail/Surf. Trt - Bridge 47 (SH 71 EB Over US 183) - Sta. 117+00 to 120+00	15	15	25-Sep-17	16-Oct-17	107	█											
56 US 183 / SH 71 Combined DC		527	479	13-Apr-17 A	16-Jul-19	55												
CBR56a-0440	Drill Shafts - Bridge 56 (US 183/SH 71 Combined DC) - Unit 7 (Spans 1:1)	11	0	13-Apr-17 A	20-Apr-17 A													
CBR56a-0430	Drill Shafts - Bridge 56 (US 183/SH 71 Combined DC) - Unit 6 (Spans 1:1)	16	0	13-Apr-17 A	26-Apr-17 A													
CBR56a-0420	Drill Shafts - Bridge 56 (US 183/SH 71 Combined DC) - Unit 5 (Spans 1:1)	13	0	27-Apr-17 A	02-May-17 A													
CBR56a-0410	Drill Shafts - Bridge 56 (US 183/SH 71 Combined DC) - Unit 4 (Spans 9:1)	13	0	03-May-17 A	09-May-17 A													
CBR56a-0400	Drill Shafts - Bridge 56 (US 183/SH 71 Combined DC) - Unit 3 (Spans 6:1)	13	13	11-May-17 A	10-Aug-17	81	█											
CBR56a-0540	Construct Columns - Bridge 56 (US 183/SH 71 Combined DC) - Unit 7 (Spans 1:1)	28	28	10-Jul-17	17-Aug-17	8	█											
CBR56a-0550	Construct Abutments - Bridge 56 (US 183/SH 71 Combined DC)	15	15	18-Aug-17	11-Sep-17	220	█											
CBR56a-0640	Construct Caps - Bridge 56 (US 183/SH 71 Combined DC) - Unit 7 (Span 1:1)	30	30	18-Aug-17	04-Oct-17	167	█											
CBR56a-0740	Erect Beams - Bridge 56 (US 183/SH 71 Combined DC) - Unit 7 (Span 1:1)	8	8	05-Oct-17	16-Oct-17	205	█											
CBR56a-0530	Construct Columns - Bridge 56 (US 183/SH 71 Combined DC) - Unit 6 (Spans 1:1)	58	58	18-Aug-17	15-Nov-17	8	█											
CBR56a-0840	Construct Deck - Bridge 56 (US 183/SH 71 Combined DC) - Unit 7 (Span 1:1)	29	29	18-Oct-17	30-Nov-17	205	█											
CBR56a-0940	Construct Rail/Surf. Trt - Bridge 56 (US 183/SH 71 Combined DC) - Unit 7 (Span 1:1)	15	15	01-Dec-17	22-Dec-17	364	█											
CBR56a-0630	Construct Caps - Bridge 56 (US 183/SH 71 Combined DC) - Unit 6 (Span 1:1)	40	40	16-Nov-17	17-Jan-18	139	█											
CBR56a-0520	Construct Columns - Bridge 56 (US 183/SH 71 Combined DC) - Unit 5 (Spans 1:1)	64	64	16-Nov-17	21-Feb-18	8	█											
CBR56b-0450	Drill Shafts - Bridge 56 (US 183/SH 71 Combined DC) - Unit 1 (Spans 1:1)	10	10	08-Mar-18	22-Mar-18	149			█									
CBR56b-0570	Construct Abutments - Bridge 56 (US 183/SH 71 Combined DC) - Span 1 (Spans 1:1)	15	15	23-Mar-18	13-Apr-18	226			█									
CBR56a-0620	Construct Caps - Bridge 56 (US 183/SH 71 Combined DC) - Unit 5 (Span 1:1)	35	35	22-Feb-18	16-Apr-18	115			█									

█ Remaining Level of Effort
█ Actual Work
█ Critical Remaining Work
█ Actual Level of Effort
█ Remaining Work
◆ Milestone

Activity ID	Activity Name	Original Duration	Remaining Duration	Start	Finish	Total Float	2017								2018				2019				2020							
							Q3		Q4		Q1		Q2		Q3		Q4		Q1		Q2		Q3		Q4		Q1		Q2	
CBR56b-0460	Drill Shafts - Bridge 56 (US 183/SH 71 Combined DC) - Unit 2 (Spans 3-	18	18	23-Mar-18	19-Apr-18	176																								
CBR56a-0510	Construct Columns - Bridge 56 (US 183/SH 71 Combined DC) - Unit 4 (90	90	22-Feb-18	12-Jul-18	8																								
CBR56a-0720	Erect Beams - Bridge 56 (US 183/SH 71 Combined DC) - Unit 5 (Spans	8	8	25-Jul-18	03-Aug-18	73																								
CBR56a-0730	Erect Beams - Bridge 56 (US 183/SH 71 Combined DC) - Unit 6 (Spans	8	8	25-Jul-18	03-Aug-18	44																								
CBR56a-0610	Construct Caps - Bridge 56 (US 183/SH 71 Combined DC) - Unit 4 (Spa	35	35	13-Jul-18	04-Sep-18	60																								
CBR56a-0710	Erect Beams - Bridge 56 (US 183/SH 71 Combined DC) - Unit 4 (Spans	8	8	05-Sep-18	14-Sep-18	75																								
CBR56a-0830	Construct Deck - Bridge 56 (US 183/SH 71 Combined DC) - Unit 6 (Spa	29	29	06-Aug-18	19-Sep-18	44																								
CBR56a-0930	Construct Rail/Surf. Trt - Bridge 56 (US 183/SH 71 Combined DC) - Unit	15	15	20-Sep-18	11-Oct-18	189																								
CBR56a-0500	Construct Columns - Bridge 56 (US 183/SH 71 Combined DC) - Unit 3 (90	90	12-Jun-18	26-Oct-18	8																								
CBR56a-0820	Construct Deck - Bridge 56 (US 183/SH 71 Combined DC) - Unit 5 (Spa	29	29	20-Sep-18	02-Nov-18	44																								
CBR56a-0920	Construct Rail/Surf. Trt - Bridge 56 (US 183/SH 71 Combined DC) - Unit	15	15	05-Nov-18	27-Nov-18	175																								
CBR56a-0810	Construct Deck - Bridge 56 (US 183/SH 71 Combined DC) - Unit 4 (Spa	29	29	05-Nov-18	17-Dec-18	44																								
CBR56a-0600	Construct Caps - Bridge 56 (US 183/SH 71 Combined DC) - Unit 3 (Spa	35	35	29-Oct-18	19-Dec-18	25																								
CBR56a-0700	Erect Beams - Bridge 56 (US 183/SH 71 Combined DC) - Unit 3 (Spans	8	8	20-Dec-18	03-Jan-19	34																								
CBR56b-0550	Construct Columns - Bridge 56 (US 183/SH 71 Combined DC) - Unit 1 (45	45	29-Oct-18	07-Jan-19	8																								
CBR56a-0910	Construct Rail/Surf. Trt - Bridge 56 (US 183/SH 71 Combined DC) - Unit	15	15	18-Dec-18	10-Jan-19	161																								
CBR56b-0650	Construct Caps - Bridge 56 (US 183/SH 71 Combined DC) - Unit 1 (Spa	25	25	08-Jan-19	11-Feb-19	15																								
CBR56a-0800	Construct Deck - Bridge 56 (US 183/SH 71 Combined DC) - Unit 3 (Spa	29	29	04-Jan-19	13-Feb-19	34																								
CBR56b-0750	Erect Beams - Bridge 56 (US 183/SH 71 Combined DC) - Unit 1 (Spans	6	6	12-Feb-19	20-Feb-19	30																								
CBR56b-0560	Construct Columns - Bridge 56 (US 183/SH 71 Combined DC) - Unit 2 (32	32	08-Jan-19	21-Feb-19	8																								
CBR56a-0900	Construct Rail/Surf. Trt - Bridge 56 (US 183/SH 71 Combined DC) - Unit	15	15	14-Feb-19	08-Mar-19	137																								
CBR56b-0850	Construct Deck - Bridge 56 (US 183/SH 71 Combined DC) - Unit 1 (Spa	19	19	21-Feb-19	21-Mar-19	30																								
CBR56b-0950	Construct Rail/Surf. Trt - Bridge 56 (US 183/SH 71 Combined DC) - Unit	15	15	22-Mar-19	12-Apr-19	30																								
CBR56b-0660	Construct Caps - Bridge 56 (US 183/SH 71 Combined DC) - Unit 2 (Spa	40	40	22-Feb-19	24-Apr-19	8																								
CBR56b-0760	Erect Beams - Bridge 56 (US 183/SH 71 Combined DC) - Unit 2 (Spans	8	8	25-Apr-19	06-May-19	8																								
CBR56b-0860	Construct Deck - Bridge 56 (US 183/SH 71 Combined DC) - Unit 2 (Spa	29	29	08-May-19	21-Jun-19	8																								
CBR56b-0960	Construct Rail/Surf. Trt - Bridge 56 (US 183/SH 71 Combined DC) - Unit	15	15	24-Jun-19	16-Jul-19	8																								
Drainage		389	349	15-May-17 A	11-Jan-19	163																								
Storm Sewer		389	349	15-May-17 A	11-Jan-19	163																								
CDR-2640	Construct Drainage - WNDC - Sta. 590+00 to 597+00 (CA3-O)	9	1	15-May-17 A	24-Jul-17	241																								
CDR-2540	Construct Drainage - SB - Sta 598+79 (CA3-E) Xing	4	4	07-Aug-17	11-Aug-17	64																								
CDR-2550	Construct Drainage - SB - Sta 598+80 to 601+50 (CA3-E)	3	3	14-Aug-17	16-Aug-17	64																								
CDR-0420	Construct Drainage - CA3-2 Pond - Sta. 605+00 to 605+00, SH71 Infill	6	6	17-Aug-17	25-Aug-17	64																								
CDR-2560	Construct Drainage - NBML - Sta. 607+79 to 608+36 (CA3-G) Pond	3	3	28-Aug-17	30-Aug-17	437																								
CDR-2570	Construct Drainage - SBML - Sta. 608+20 to 608+62 (CA3-G)	2	2	31-Aug-17	01-Sep-17	437																								
CDR-0430	Construct Drainage - CA3-3 Pond - Sta. 607+00 to 607+00, SH71 Infill	7	7	28-Aug-17	06-Sep-17	92																								
CDR-2610	Construct Drainage - WB - Sta. 130+06 to 130+15 (CA3-K)	2	2	07-Sep-17	08-Sep-17	92																								
CDR-2600	Construct Drainage - WNDC - Sta. 14+66 to 15+92 (CA3-J)	3	3	11-Sep-17	13-Sep-17	98																								
CDR-2690	Construct Drainage - WNDC - Sta. 16+18 to 16+65 (CA3-T)	2	2	14-Sep-17	15-Sep-17	98																								
CDR-2720	Construct Drainage - WB - Sta. 43+00 (CA3-Z)	2	2	18-Sep-17	20-Sep-17	98																								
CDR-2580	Construct Drainage - EB - Sta. 18+00 to 22+00 (CA3-H)	6	6	22-Sep-17	29-Sep-17	108																								
CDR-2590	Construct Drainage - EB - Sta. 125+00 to 128+00 (CA3-I)	23	23	28-Aug-17	29-Sep-17	64																								
CDR-2650	Construct Drainage - WB - Sta. 100+00 to 108+00 (CA3-P)	16	16	08-Dec-17	03-Jan-18	152																								
CDR-2660	Construct Drainage - EB - Sta. 108+00 to 112+00 (CA3-R)	6	6	04-Jan-18	11-Jan-18	362																								
CDR-2670	Construct Drainage - DC - Sta. 21+73 to 24+34 (CA3-S)	13	13	09-Jan-18	25-Jan-18	149																								
CDR-2620	Construct Drainage - NBML - Sta. 596+00 to 598+00 (CA3-L)	8	8	12-Feb-18	22-Feb-18	283																								
CDR-0440	Construct Drainage - Carson Creek Arch North SH 71	40	40	06-Feb-18	06-Apr-18	39																								

Activity ID	Activity Name	Original Duration	Remaining Duration	Start	Finish	Total Float	2017		2018				2019				2020	
							Q3	Q4	Q1	Q2	Q3	Q4	Q1	Q2	Q3	Q4	Q1	Q2
CEW0125	Earthwork - Temp Pave SH 71 EB - Sta. 111+00 to 117+00	6	6	10-Nov-17	17-Nov-17	39												
CEW8710	Earthwork - Temp Pave SH 71 EB - Sta. 137+00 to 153+00	2	2	20-Nov-17	21-Nov-17	39												
CSE0125	Construct Select - Temp Pave SH 71 EB - Sta. 111+00 to 117+00	3	3	20-Nov-17	22-Nov-17	78												
CSE8710	Construct Select - Temp Pave SH 71 EB - Sta. 137+00 to 153+00	2	2	22-Nov-17	27-Nov-17	39												
CTP8710	Construct Temp Pave SH 71 EB - Sta 137+00 to 153+00	2	2	28-Nov-17	29-Nov-17	39												
CTP0125	Construct Temp Pave SH 71 EB - Sta 111+00 to 117+00	2	2	30-Nov-17	01-Dec-17	77												
CEW2985	Earthwork - Temp Pave SH 71 WB to WB FR X-over - Sta. 98+50 to 10	3	3	15-Dec-17	20-Dec-17	63												
CSE2985	Construct Select - Temp Pave SH 71 WB to WB FR X-over - Sta. 98+50	1	1	21-Dec-17	21-Dec-17	63												
CTP2985	Construct Temp Pave SH 71 WB to WB FR X-over - Sta 98+50 to 102+	1	1	22-Dec-17	22-Dec-17	63												
CEW8560	Earthwork - Temp Pave US 183 NB - Sta. 593+00 to 599+00 Outside	5	5	04-Jan-18	10-Jan-18	283												
CEW3800	Earthwork - Temp Widening EB to NB - Sta. 19+00 to 27+00	1	1	11-Jan-18	11-Jan-18	284												
CTP3800	Construct Temp Widening EB to NB - Sta 19+00 to 27+00	1	1	16-Jan-18	16-Jan-18	284												
CTP8560	Construct Temp Pave US 183 NB - Sta 593+00 to 599+00 Outside	3	3	15-Jan-18	17-Jan-18	283												
CEW2600	Earthwork - Temp Pave SH 71 WB to SH 71 EB X-over - Sta. 120+00 to	6	6	16-Jan-18	23-Jan-18	39												
CSE2600	Construct Select - Temp Pave SH 71 WB to SH 71 EB X-over - Sta. 120	2	2	24-Jan-18	25-Jan-18	39												
CTP2600	Construct Temp Pave SH 71 WB to SH 71 EB X-over - Sta 120+00 to 1	2	2	26-Jan-18	29-Jan-18	39												
CEW2610	Earthwork - Temp Pave SH 71 WB to EB X-over & EB Widen - Sta. 104	3	3	06-Feb-18	08-Feb-18	157												
CSE2610	Construct Select - Temp Pave SH 71 WB to EB X-over & EB Widen - St	2	2	09-Feb-18	12-Feb-18	157												
CTP2610	Construct Temp Pave SH 71 WB to EB X-over & EB Widen - Sta 104+0	2	2	13-Feb-18	14-Feb-18	157												
CEW4300	Earthwork - Temp Pave US 183 SB - Sta. 590+00 to 621+00 Outside	4	4	23-Jul-18	26-Jul-18	177												
CTP4300	Construct Temp Pave US 183 SB - Sta 590+00 to 621+00 Outside	1	1	01-Aug-18	01-Aug-18	177												
Signals and Illumination		480	118	01-Apr-17 A	19-Jan-18	411												
Roadway Illumination		480	118	01-Apr-17 A	19-Jan-18	411												
CPI-4130	Construct Perm. Illumination - SH 71 (West)	100	100	24-Jul-17	22-Dec-17	429												
CTI-4060	Construct Temp Illum. - SH 71 (West)	10	10	20-Dec-17	04-Jan-18	46												
CTI-4080	Construct Temp Illum. - SH 71 (East)	10	10	05-Jan-18	18-Jan-18	46												
CPI-4140	Construct Perm. Illumination - SH 71 (East)	100	95	01-Apr-17 A	19-Jan-18	411												
ITS/TCS		60	60	26-Feb-18	29-May-18	197												
Duct Bank System		60	60	26-Feb-18	29-May-18	197												
CPI-4060	Construct Perm. ITS - SH 71 (West) (including ductbank)	30	30	26-Feb-18	11-Apr-18	197												
CPI-4150	Construct Perm. ITS - SH 71 (East) (including ductbank)	30	30	12-Apr-18	29-May-18	197												
Permanent Signing and Marking		45	45	18-Jul-19	24-Sep-19	14												
Small and Large Signs		45	45	18-Jul-19	24-Sep-19	14												
CSI-0700	Construct / Install Signage - SH 71 (West)	45	45	18-Jul-19	24-Sep-19	14												
CSI-0710	Construct / Install Signage - SH 71 (East)	45	45	18-Jul-19	24-Sep-19	14												
Patton Avenue		280	280	10-Jan-18	13-Mar-19	134												
Retaining Walls		22	22	14-Aug-18	14-Sep-18	60												
Wall 224		12	12	29-Aug-18	14-Sep-18	60												
CWL224-050	Construct Wall 224 (MSE), Sta. 4579+10 to 4579+10, RT/LT (Fill) (Incl. I	10	10	29-Aug-18	12-Sep-18	60												
CWL224-090	Construct Wall Coping 224 (MSE), Sta. 4579+10 to 4579+10, RT/LT	2	2	13-Sep-18	14-Sep-18	60												
Wall 227		12	12	14-Aug-18	30-Aug-18	70												
CWL227-050	Construct Wall 227 (MSE), Sta. 1585+31 to 1585+31, RT/LT (Fill)	10	10	14-Aug-18	28-Aug-18	48												
CWL227-090	Construct Wall Coping 227 (MSE), Sta. 1585+31 to 1585+31, RT/LT	2	2	29-Aug-18	30-Aug-18	70												
Bridges		280	280	10-Jan-18	13-Mar-19	134												
43 Patton Avenue Over SBML		216	216	10-Jan-18	06-Dec-18	60												
CBR43-0400	Drill Shafts - Bridge 43 (Patton Over SBML) - Sta. 580+00	12	12	10-Jan-18	25-Jan-18	177												
CBR43-0550	Construct Abutments - Bridge 43 (Patton Over SBML) - Sta. 580+00	20	20	17-Sep-18	17-Oct-18	62												
CBR43-0700	Erect Beams - Bridge 43 (Patton Over SBML) - Sta. 580+00	2	2	22-Oct-18	23-Oct-18	60												

Activity ID	Activity Name	Original Duration	Remaining Duration	Start	Finish	Total Float	2017		2018				2019				2020	
							Q3	Q4	Q1	Q2	Q3	Q4	Q1	Q2	Q3	Q4	Q1	Q2
CBR43-0800	Construct Deck - Bridge 43 (Patton Over SBML) - Sta. 580+00	14	14	24-Oct-18	13-Nov-18	60												
CBR43-0900	Construct Rail/Surf. Trt - Bridge 43 (Patton Over SBML) - Sta. 580+00	15	15	14-Nov-18	06-Dec-18	60												
42 Patton Avenue Over NBML		151	151	26-Jul-18	13-Mar-19	134												
CBR42-0400	Drill Shafts - Bridge 42 (NBML Over Patton) - Sta. 580+00	12	12	26-Jul-18	13-Aug-18	4												
CBR42-0550	Construct Abutments - Bridge 42 (Patton Over NBML) - Sta. 580+00	20	20	17-Sep-18	17-Oct-18	60												
CBR42-0700	Erect Beams - Bridge 42 (Patton Over NBML) - Sta. 580+00	2	2	18-Oct-18	19-Oct-18	60												
CBR42-0800	Construct Deck - Bridge 42 (Patton Over NBML) - Sta. 580+00	14	14	30-Jan-19	19-Feb-19	134												
CBR42-0900	Construct Rail/Surf. Trt - Bridge 42 (Patton Over NBML) - Sta. 580+00	15	15	20-Feb-19	13-Mar-19	134												
Airport Blvd. / 7th Street		644	431	03-Aug-16 A	17-Apr-19	77												
Removals		580	130	03-Aug-16 A	11-Jan-18	250												
ROW Preparation		580	0	03-Aug-16 A	23-Aug-16 A													
CCG1730	Clear/Grub/Removals - Levander Loop /NBGP Widen - Sta. 482+00 to 4	1	0	03-Aug-16 A	04-Aug-16 A													
CCG1470	Clear/Grub/Removals - SBGP/Levander Loop Tie-In - Sta. 476+00 to 49	4	0	03-Aug-16 A	10-Aug-16 A													
CCG2020	Clear/Grub/Removals - NBGP to Airport Blvd - Sta. 10+20 to 15+00	1	0	22-Aug-16 A	23-Aug-16 A													
CCG1520	Clear/Grub/Removals - 5th St Tie-In	1	0	22-Aug-16 A	23-Aug-16 A													
CCG1510	Clear/Grub/Removals - 7th St Tie-In	1	0	22-Aug-16 A	23-Aug-16 A													
CCG8610	Clear/Grub/Removals - Airport SB Tie-In	1	0	22-Aug-16 A	23-Aug-16 A													
Bridge Removals		87	130	05-Jun-17 A	11-Jan-18	27												
CDM2150	Demo - SBFR / SB Montopolis Bridge Over NB Airport / Levander Loop	10	10	05-Jun-17 A	11-Jul-17	51												
CDM2120	Demo - SB Airport Bridge Over 5th/7th	10	10	02-Oct-17	16-Oct-17	49												
CDM2900	Demo - 7th Street SB Over 5th Street WB Bridge	10	10	28-Dec-17	11-Jan-18	27												
Earthwork		337	371	06-Jun-17 A	21-Jan-19	15												
CEW1510	Earthwork - 7th St Tie-In	4	4	06-Jun-17 A	05-Jul-17	127												
CEW8610	Earthwork - Airport SB Tie-In	2	2	13-Jun-17 A	01-Aug-17	67												
CEW1520	Earthwork - 5th St Tie-In	8	8	12-Jan-18	23-Jan-18	30												
CEW1470	Earthwork - SBGP/Levander Loop Tie-In - Sta. 476+00 to 494+00	5	5	11-Jun-18	15-Jun-18	93												
CEW2020	Earthwork - NBGP to Airport Blvd - Sta. 10+20 to 15+00	12	12	12-Oct-18	31-Oct-18	39												
CEW1730	Earthwork - Levander Loop /NBGP Widen - Sta. 482+00 to 20+00	8	8	10-Jan-19	21-Jan-19	15												
Landscaping		50	50	01-Feb-19	17-Apr-19	77												
Special Aesthetic Landscape		50	50	01-Feb-19	17-Apr-19	77												
CLS-0150	Install Landscaping (Levander Loop)	50	50	01-Feb-19	17-Apr-19	77												
Subgrade Treatment and Base		372	372	06-Jul-17	28-Jan-19	15												
Lime Treatment and Other		370	370	10-Jul-17	28-Jan-19	15												
CCB1510	Construct CTB - 7th St Tie-In	3	3	10-Jul-17	12-Jul-17	127												
CCB8610	Construct CTB - Airport SB Tie-In	3	3	16-Aug-17	18-Aug-17	67												
CCB1520	Construct CTB - 5th St Tie-In	3	3	26-Jan-18	30-Jan-18	30												
CCB1470	Construct CTB - SBGP/Levander Loop Tie-In - Sta 476+00 to 494+00	7	7	26-Sep-18	05-Oct-18	30												
CCB2020	Construct CTB - NBGP to Airport Blvd - Sta 10+20 to 15+00	3	3	16-Nov-18	20-Nov-18	30												
CCB1730	Construct CTB - Levander Loop /NBGP Widen - Sta. 482+00 to 20+00	3	3	24-Jan-19	28-Jan-19	15												
Flexible Base		369	369	06-Jul-17	23-Jan-19	15												
CSE1510	Construct Select - 7th St Tie-In	2	2	06-Jul-17	07-Jul-17	127												
CSE8610	Construct Select - Airport SB Tie-In	9	9	02-Aug-17	15-Aug-17	67												
CSE1520	Construct Select - 5th St Tie-In	2	2	24-Jan-18	25-Jan-18	30												
CSE1470	Construct Select - SBGP/Levander Loop Tie-In - Sta. 476+00 to 494+00	2	2	18-Jun-18	20-Jun-18	93												
CSE2020	Construct Select - NBGP to Airport Blvd - Sta. 10+20 to 15+00	2	2	01-Nov-18	02-Nov-18	39												
CSE1730	Construct Select - Levander Loop /NBGP Widen - Sta. 482+00 to 20+00	2	2	22-Jan-19	23-Jan-19	15												
Pavement		375	375	13-Jul-17	07-Feb-19	71												
Asphalt Pavement		368	368	13-Jul-17	29-Jan-19	67												

█ Remaining Level of Effort
 █ Actual Work
 █ Critical Remaining Work
█ Actual Level of Effort
 █ Remaining Work
 ◆ Milestone

Activity ID	Activity Name	Original Duration	Remaining Duration	Start	Finish	Total Float	2017		2018				2019				2020	
							Q3	Q4	Q1	Q2	Q3	Q4	Q1	Q2	Q3	Q4	Q1	Q2
CBB1510	Construct Bond Breaker - 7th St Tie-In	1	1	13-Jul-17	13-Jul-17	127												
CBB8610	Construct Bond Breaker - Airport SB Tie-In	1	1	21-Aug-17	21-Aug-17	67												
CBB1520	Construct Bond Breaker - 5th St Tie-In	1	1	31-Jan-18	31-Jan-18	30												
CBB1470	Construct Bond Breaker - SBGP/Levander Loop Tie-In - Sta. 476+00 to	1	1	08-Oct-18	08-Oct-18	141												
CBB2020	Construct Bond Breaker - NBGP to Airport Blvd - Sta. 10+20 to 15+00	1	1	21-Nov-18	21-Nov-18	30												
CBB1730	Construct Bond Breaker - Levander Loop /NBGP Widen - Sta. 482+00 t	1	1	29-Jan-19	29-Jan-19	15												
Concrete Pavement		348	348	23-Aug-17	07-Feb-19	71												
CCP8610	Construct CRCP - Airport SB Tie-In	3	3	23-Aug-17	25-Aug-17	67												
CCP1510	Construct CRCP - 7th St Tie-In	3	3	19-Oct-17	23-Oct-17	64												
CCP1520	Construct CRCP - 5th St Tie-In	3	3	06-Feb-18	08-Feb-18	27												
CCP1470	Construct CRCP - SBGP/Levander Loop Tie-In - Sta. 476+00 to 494+00	11	11	15-Oct-18	31-Oct-18	137												
CCP2020	Construct CRCP - NBGP to Airport Blvd - Sta. 10+20 to 15+00	5	5	26-Nov-18	30-Nov-18	30												
CCP1730	Construct CRCP - Levander Loop /NBGP Widen - Sta. 482+00 to 20+00	7	7	30-Jan-19	07-Feb-19	15												
Retaining Walls		14	14	17-Jul-17	03-Aug-17	78												
Wall 245		14	14	17-Jul-17	03-Aug-17	78												
CWL245-050	Construct Wall 245 (MSE), Sta. 14+87 to 17+62, LT (Fill)	10	10	17-Jul-17	28-Jul-17	7												
CWL245-090	Construct Wall Coping 245 (MSE), Sta. 14+87 to 17+62, LT (Fill)	4	4	31-Jul-17	03-Aug-17	78												
Bridges		322	111	09-Sep-16 A	12-Dec-17	31												
33 Airport Blvd. to Bridge 34		119	30	28-Feb-17 A	13-Sep-17	55												
CBR33-0400	Drill Shafts - Bridge 33 (Airport Blvd to BR34) Spans 1-2	5	0	28-Feb-17 A	09-Mar-17 A													
CBR33-0500	Construct Columns - Bridge 33 (Airport Blvd to BR34) Spans 1-2	4	0	24-Mar-17 A	10-Apr-17 A													
CBR33-0550	Construct Abutments - Bridge 33 (Airport Blvd to BR34) Spans 1-2	15	0	05-May-17 A	13-May-17 A													
CBR33-0600	Construct Caps - Bridge 33 (Airport Blvd to BR34) Spans 1-2	16	0	05-May-17 A	17-May-17 A													
CBR33-0700	Erect Beams - Bridge 33 (Airport Blvd to BR34) Spans 1-2	3	0	22-Jun-17 A	24-Jun-17 A													
CBR33-0800	Construct Deck - Bridge 33 (Airport Blvd to BR34) Spans 1-2	15	15	31-Jul-17	21-Aug-17	55												
CBR33-0900	Construct Rail/Surf. Trt - Bridge 33 (Airport Blvd to BR34) Spans 1-2	15	15	23-Aug-17	13-Sep-17	55												
34 SB 183 Rmp to SB 183 FR from 7th		322	111	09-Sep-16 A	12-Dec-17	31												
CBR35-06-0400	Drill Shafts - Bridge 35 5th/E. Cesar Chavez to SBGP (Bents 14-15)	5	0	09-Sep-16 A	15-Sep-16 A													
CBR35-05-0400	Drill Shafts - Bridge 35 5th/E. Cesar Chavez to SBGP (Bents 12-13)	8	0	26-Sep-16 A	19-Oct-16 A													
CBR35-06-0500	Construct Columns - Bridge 35 5th/E. Cesar Chavez to SBGP (Bents 1-	11	0	04-Nov-16 A	11-Nov-16 A													
CBR35-06-0600	Construct Caps - Bridge 35 5th/E. Cesar Chavez to SBGP (Bents 14-15)	14	0	12-Nov-16 A	12-Dec-16 A													
CBR35-04-0400	Drill Shafts - Bridge 35 5th/E. Cesar Chavez to SBGP (Bents 9-10)	5	0	28-Dec-16 A	05-Jan-17 A													
CBR35-02-0400	Drill Shafts - Bridge 35 5th/E. Cesar Chavez to SBGP (Bents 3,5)	6	0	12-Jan-17 A	01-Feb-17 A													
CBR35-04-0500	Construct Columns - Bridge 35 5th/E. Cesar Chavez to SBGP (Bents 9-	8	0	17-Jan-17 A	01-Feb-17 A													
CBR35-01-0400	Drill Shafts - Bridge 35 5th/E. Cesar Chavez to SBGP (Abut 1 - Bent 2)	6	0	31-Jan-17 A	06-Feb-17 A													
CBR35-04-0600	Construct Caps - Bridge 35 5th/E. Cesar Chavez to SBGP (Bents 9-10)	14	0	02-Feb-17 A	09-Feb-17 A													
CBR35-07-0400	Drill Shafts - Bridge 35 5th/E. Cesar Chavez to SBGP (Bents 16-17)	5	0	03-Oct-16 A	27-Feb-17 A													
CBR35-03-0600.1	Construct Caps - Bridge 35 5th/E. Cesar Chavez to SBGP (Bents 6 & 8)	13	0	15-Feb-17 A	28-Feb-17 A													
CBR35-03-0400	Drill Shafts - Bridge 35 5th/E. Cesar Chavez to SBGP (Bents 6-8)	7	0	05-Jan-17 A	08-Mar-17 A													
CBR35-01-0500	Construct Columns - Bridge 35 5th/E. Cesar Chavez to SBGP (Abut 1 -	4	0	13-Mar-17 A	16-Mar-17 A													
CBR35-01-0600	Construct Caps - Bridge 35 5th/E. Cesar Chavez to SBGP (Abut 1 - Bei	14	0	16-Mar-17 A	21-Mar-17 A													
CBR34-0500	Construct Columns - Bridge 34 (E. Cesar Chavez St to Bridge 35), Sta.	4	0	16-Mar-17 A	24-Mar-17 A													
CBR35-03-0500	Construct Columns - Bridge 35 5th/E. Cesar Chavez to SBGP (Bents 6-	8	0	02-Feb-17 A	24-Mar-17 A													
CBR35-07-0500	Construct Columns - Bridge 35 5th/E. Cesar Chavez to SBGP (Bents 11	8	0	15-Nov-16 A	01-Apr-17 A													
CBR35-07-0600	Construct Caps - Bridge 35 5th/E. Cesar Chavez to SBGP (Bents 16-17)	14	0	07-Dec-16 A	05-Apr-17 A													
CBR35-03-0600.2	Construct Caps - Bridge 35 5th/E. Cesar Chavez to SBGP (Bents 7)	13	0	10-Apr-17 A	21-Apr-17 A													
CBR35-01-0550	Construct Abutments - Bridge 35 5th/E. Cesar Chavez to SBGP (Abut 1	15	0	06-Apr-17 A	25-Apr-17 A													
CBR34-0600	Construct Caps - Bridge 34 (E. Cesar Chavez St to Bridge 35), Sta. 16+	16	0	24-Mar-17 A	08-Jun-17 A													

█ Remaining Level of Effort
 █ Actual Work
 █ Critical Remaining Work
█ Actual Level of Effort
 █ Remaining Work
 ◆ Milestone

183 South Project (PBS-2) SU21 Time Impact Analysis		183S - Master Schedule					15-Aug-17 09:52											
Activity ID	Activity Name	Original Duration	Remaining Duration	Start	Finish	Total Float	2017		2018				2019				2020	
							Q3	Q4	Q1	Q2	Q3	Q4	Q1	Q2	Q3	Q4	Q1	Q2
CBR35-03-0700	Erect Beams - Bridge 35 5th/E. Cesar Chavez to SBGP (Bents 6-8)	4	0	14-Jun-17 A	20-Jun-17 A													
CBR35-04-0700.1	Erect Beams - Bridge 35 5th/E. Cesar Chavez to SBGP (Bents 9)	3	0	21-Jun-17 A	21-Jun-17 A													
CBR35-01-0700	Erect Beams - Bridge 35 5th/E. Cesar Chavez to SBGP (Abut 1 - Bent 2)	1	1	26-Jun-17	26-Jun-17	62												
CBR35-07-0700	Erect Beams - Bridge 35 5th/E. Cesar Chavez to SBGP (Bents 16-17)	4	4	06-Jul-17	11-Jul-17	68												
CBR35-04-0700.2	Erect Beams - Bridge 35 5th/E. Cesar Chavez to SBGP (Bents 10)	3	3	07-Jul-17	11-Jul-17	58												
CBR35-05-0410	Drill Shafts - Bridge 35 5th/E. Cesar Chavez to SBGP (Bent 11)	3	3	12-Jul-17	14-Jul-17	51												
CBR35-06-0700	Erect Beams - Bridge 35 5th/E. Cesar Chavez to SBGP (Bents 14-15)	2	2	14-Jul-17	17-Jul-17	49												
CBR35-01-0800	Construct Deck - Bridge 35 5th/E. Cesar Chavez to SBGP (Abut 1 - Bent 2)	15	15	28-Jun-17	19-Jul-17	62												
CBR35-05-0500	Construct Columns - Bridge 35 5th/E. Cesar Chavez to SBGP (Bents 1-5)	12	12	16-Nov-16 A	21-Jul-17	51												
CBR35-04-0800	Construct Deck - Bridge 35 5th/E. Cesar Chavez to SBGP (Bents 9-10)	10	10	12-Jul-17	25-Jul-17	58												
CBR35-05-0600	Construct Caps - Bridge 35 5th/E. Cesar Chavez to SBGP (Bents 11-13)	14	14	13-Dec-16 A	28-Jul-17	51												
CBR35-05-0700.1	Erect Beams - Bridge 35 5th/E. Cesar Chavez to SBGP (Bents 12-13)	4	4	31-Jul-17	03-Aug-17	51												
CBR35-05-0700.2	Erect Beams - Bridge 35 5th/E. Cesar Chavez to SBGP (Bents 11)	4	4	31-Jul-17	03-Aug-17	51												
CBR35-06-0800	Construct Deck - Bridge 35 5th/E. Cesar Chavez to SBGP (Bents 14-15)	15	15	18-Jul-17	07-Aug-17	49												
CBR35-03-0800	Construct Deck - Bridge 35 5th/E. Cesar Chavez to SBGP (Bents 6-8)	15	15	20-Jul-17	10-Aug-17	62												
CBR35-05-0800	Construct Deck - Bridge 35 5th/E. Cesar Chavez to SBGP (Bents 11-13)	15	15	04-Aug-17	28-Aug-17	51												
CBR35-07-0800	Construct Deck - Bridge 35 5th/E. Cesar Chavez to SBGP (Bents 16-17)	15	15	09-Aug-17	30-Aug-17	49												
CBR35-07-0900.1	Construct Rail/Surf. Trt - Bridge 35 5th/E. Cesar Chavez to SBGP (Bent 17)	15	15	31-Aug-17	22-Sep-17	49												
CBR35-02-0410	Drill Shafts - Bridge 35 5th/E. Cesar Chavez to SBGP (Bent 4)	3	3	18-Oct-17	20-Oct-17	49												
CBR35-02-0700	Erect Beams - Bridge 35 5th/E. Cesar Chavez to SBGP (Bents 3-5)	4	4	16-Jun-17 A	03-Nov-17	31												
CBR35-02-0500	Construct Columns - Bridge 35 5th/E. Cesar Chavez to SBGP (Bents 3-5)	13	13	02-Feb-17 A	16-Nov-17	31												
CBR35-02-0600	Construct Caps - Bridge 35 5th/E. Cesar Chavez to SBGP (Bents 3-5)	14	14	13-Mar-17 A	17-Nov-17	31												
CBR35-02-0800	Construct Deck - Bridge 35 5th/E. Cesar Chavez to SBGP (Bents 3-5)	15	15	06-Nov-17	28-Nov-17	31												
CBR35-07-0900.2	Construct Rail/Surf. Trt - Bridge 35 5th/E. Cesar Chavez to SBGP (Bent 17)	10	10	29-Nov-17	12-Dec-17	31												
Traffic Control and Temporary Work		383	383	26-Jun-17	04-Feb-19	75												
Barricades, Signs and Traffic Handling		383	383	26-Jun-17	04-Feb-19	75												
CTS3000	Move Barrier / Switch Traffic - Start 7th Street Detour	2	2	26-Jun-17	28-Jun-17	127												
CTS3220	Move Barrier / Switch Traffic - Open Airport to SBML - Bridge 33	5	5	25-Sep-17	29-Sep-17	49												
CTS10038	Move Barrier / Switch Traffic - Open 7th to SBML - Bridge 34, Bridge 35	5	5	20-Dec-17	27-Dec-17	27												
CTS1690	Move Barrier / Switch Traffic - Open 5th to SBML - Bridge 35	5	5	09-Feb-18	15-Feb-18	27												
CTS3020	Move Barrier / Switch Traffic - Close NB to Airport Blvd NB - Sta 514+00	5	5	11-Jun-18	15-Jun-18	12												
CTS1600	Move Barrier / Switch Traffic - End Detour to Levander Loop / Airport	1	1	01-Nov-18	01-Nov-18	137												
CTS3030	Move Barrier / Switch Traffic - Open NB to Airport Blvd NB - Sta 514+00	5	5	29-Jan-19	04-Feb-19	0												
Montopolis Drive		741	433	03-Aug-16 A	16-Sep-19	30												
Removals		378	22	03-Aug-16 A	02-Mar-18	210												
ROW Preparation		113	0	03-Aug-16 A	08-Aug-16 A													
CCG1410	Clear/Grub/Removals - Montopolis Dr EB	1	0	03-Aug-16 A	04-Aug-16 A													
CCG1720	Clear/Grub/Removals - Montopolis Dr WB	3	0	03-Aug-16 A	08-Aug-16 A													
Roadway Removals		10	10	16-Feb-18	02-Mar-18	210												
CDM1770	Demo - Montopolis SB to WB Off-Ramp	10	10	16-Feb-18	02-Mar-18	210												
Bridge Removals		10	10	31-Jan-18	13-Feb-18	3												
CDM1360	Demo - Montopolis to NB 183 Bridge - Sta 530+00 to 530+00	10	10	31-Jan-18	13-Feb-18	3												
Earthwork		19	19	17-Nov-17	15-Dec-17	50												
Excavation		19	19	17-Nov-17	15-Dec-17	50												
CEW1720	Earthwork - Montopolis Dr WB	10	10	17-Nov-17	04-Dec-17	59												
CEW1410	Earthwork - Montopolis Dr EB	5	5	11-Dec-17	15-Dec-17	21												
Landscaping		50	50	03-Jul-19	16-Sep-19	30												
Special Aesthetic Landscape		50	50	03-Jul-19	16-Sep-19	30												

█ Remaining Level of Effort
█ Actual Work
█ Critical Remaining Work
█ Actual Level of Effort
█ Remaining Work
◆ Milestone

Activity ID	Activity Name	Original Duration	Remaining Duration	Start	Finish	Total Float	2017								2018				2019				2020	
							Q3	Q4	Q1	Q2	Q3	Q4	Q1	Q2	Q3	Q4	Q1	Q2						
CLS-0130	Install Landscaping (MLK Boulevard)	50	50	28-May-19	12-Aug-19	53																		
Pavement		107	53	03-Mar-17 A	13-Sep-17	276																		
Asphalt Pavement		86	4	03-Mar-17 A	11-Aug-17	290																		
CBB0840	Construct Fast Track Asphalt - MLK WB Lanes	4	0	03-Mar-17 A	21-Jun-17 A																			
CBB0960	Construct Fast Track Asphalt - MLK EB Lanes	4	4	07-Aug-17	11-Aug-17	290																		
Concrete Pavement		103	53	18-Mar-17 A	13-Sep-17	276																		
CCP0840	Construct CRCP - MLK WB Lanes	6	0	18-Mar-17 A	21-Jun-17 A																			
CCP8760	Construct CRCP (All Work) - MLK WB Lanes - GP Plugs	8	8	22-Jun-17 A	07-Jul-17	25																		
CCP8750	Construct CRCP (All Work) - Widen MLK EB Lanes	15	15	11-Jul-17	31-Jul-17	90																		
CCP0960	Construct CRCP - MLK EB Lanes	7	7	05-Sep-17	13-Sep-17	276																		
Retaining Walls		186	85	01-Dec-16 A	05-Dec-17	166																		
Wall 143		175	74	01-Dec-16 A	16-Nov-17	11																		
CWL143-050	Construct Wall 143 (S/N), Sta. 341+00 to 350+00, RT	25	42	01-Dec-16 A	28-Sep-17	11																		
CWL143-60	Construct Wall 143 (Fascia), Sta. 341+00 to 350+00, RT	25	25	29-Sep-17	07-Nov-17	11																		
CWL143-090	Construct Wall Coping 143, Sta. 341+00 to 350+00, RT	7	7	08-Nov-17	16-Nov-17	11																		
Wall 145		161	81	15-Dec-16 A	05-Dec-17	29																		
CWL145-60	Construct Wall 145 (S/N), Sta. 341+00 to 350+00, LT	25	53	15-Dec-16 A	23-Oct-17	29																		
CWL145-50	Construct Wall 145 (Fascia), Sta. 341+00 to 350+00, LT	20	20	24-Oct-17	21-Nov-17	29																		
CWL145-090	Construct Wall Coping 145, Sta. 341+00 to 350+00, LT	8	8	22-Nov-17	05-Dec-17	29																		
Wall 146		22	22	18-Sep-17	20-Oct-17	195																		
CWL146-050	Construct Wall 146 (MSE), Sta. 2346+29 to 2353+65, LT	18	18	18-Sep-17	13-Oct-17	-1																		
CWL146-090	Construct Wall Coping 146 (MSE), Sta. 2346+29 to 2353+65, LT	4	4	16-Oct-17	20-Oct-17	195																		
Bridges		375	111	01-Jul-16 A	24-Jan-18	190																		
13 MLK Over US 183		375	111	01-Jul-16 A	24-Jan-18	190																		
CBR13a-0400	Drill Shafts - Bridge 13a (MLK Over US 183) Partial WB (N Side) - Sta. 3	8	0	01-Jul-16 A	22-Sep-16 A																			
CBR13a-0550	Construct Abutments - Bridge 13a (MLK Over US 183) Partial WB (N Si	15	0	26-Sep-16 A	13-Oct-16 A																			
CBR13a-0500	Construct Columns - Bridge 13a (MLK Over US 183) Partial WB (N Side)	20	0	21-Sep-16 A	02-Nov-16 A																			
CBR13a-0600	Construct Caps - Bridge 13a (MLK Over US 183) Partial WB (N Side) -	7	0	14-Oct-16 A	29-Nov-16 A																			
CBR13a-0700	Erect Beams - Bridge 13a (MLK Over US 183) Partial WB (N Side) - Sta	4	0	11-Jan-17 A	12-Jan-17 A																			
CBR13a-0800	Construct Deck - Bridge 13a (MLK Over US 183) Partial WB (N Side) -	18	0	03-Feb-17 A	02-May-17 A																			
CBR13a-0900	Construct Rail/Surf. Trt - Bridge 13a (MLK Over US 183) Partial WB (N	15	0	03-May-17 A	05-May-17 A																			
CBR13b-0400	Drill Shafts - Bridge 13b (MLK Over US 183) Partial EB (S Side) - Sta. 3	20	20	07-Aug-17	06-Sep-17	11																		
CBR13b-0600	Construct Caps - Bridge 13b (MLK Over US 183) Partial EB (S Side) - E	10	10	30-Aug-17	13-Sep-17	200																		
CBR13b-0550	Construct Abutments - Bridge 13b (MLK Over US 183) Partial EB (S Sid	15	15	07-Sep-17	28-Sep-17	190																		
CBR13b-0700	Erect Beams - Bridge 13b (MLK Over US 183) Partial EB (S Side) - Sta.	6	6	29-Sep-17	09-Oct-17	190																		
CBR13b-0500	Construct Columns - Bridge 13b (MLK Over US 183) Partial EB (S Side)	40	40	15-Aug-17	13-Oct-17	200																		
CBR13b-0800	Construct Deck - Bridge 13b (MLK Over US 183) Partial EB (S Side) - E	30	30	10-Oct-17	22-Nov-17	190																		
CBR13b-0900	Construct Rail/Surf. Trt - Bridge 13b (MLK Over US 183) Partial EB (S S	15	15	27-Nov-17	15-Dec-17	190																		
CBR13b-0950	Construct Sidewalk on Deck - Bridge 13b (MLK Over US 183) Partial Ef	25	25	18-Dec-17	24-Jan-18	190																		
Traffic Control and Temporary Work		402	136	25-Apr-16 A	31-Jan-18	190																		
Barricades, Signs and Traffic Handling		136	136	10-Jul-17	31-Jan-18	190																		
CTS0920	Move Barrier / Switch Traffic - MLK EB to WB (1-Lane Ea. Direction) - S	1	1	10-Jul-17	10-Jul-17	25																		
CTS10058	Move Barrier / Switch Traffic - MLK EB to WB (2-Lane Ea. Direction) (U	2	2	01-Aug-17	02-Aug-17	90																		
CTS2720	Move Barrier / Switch Traffic - SBGP Outside (MLK On/Off Ramps) - St	5	5	25-Oct-17	01-Nov-17	4																		
CTS0850	Move Barrier / Switch Traffic - NBGP Outside (MLK On/Off Ramps) - St	5	5	21-Nov-17	29-Nov-17	-1																		
CTS2710	Move Barrier / Switch Traffic - Open MLK to Traffic (Final) - Sta 320+00	5	5	25-Jan-18	31-Jan-18	190																		
Detour Construction / Removal		305	10	25-Apr-16 A	04-Aug-17	68																		
CCG0810	Clear/Grub/Removals - Temp Pave NB On/Off Rmps to MLK (2) - Sta. 3	2	0	23-May-16 A	10-Jun-16 A																			

█ Remaining Level of Effort
 █ Actual Work
 █ Critical Remaining Work
█ Actual Level of Effort
 █ Remaining Work
 ◆ Milestone

Activity ID	Activity Name	Original Duration	Remaining Duration	Start	Finish	Total Float	2017								2018				2019				2020			
							Q3	Q4	Q1	Q2	Q3	Q4	Q1	Q2	Q3	Q4	Q1	Q2								
CCG2960	Clear/Grub/Removals - Temp Pave SB On/Off Rmps to MLK (2) - Sta. 320+00 to 320+00	2	0	25-Apr-16 A	24-Jun-16 A																					
CSE2960	Construct Select - Temp Pave SB On/Off Rmps to MLK (2) - Sta. 320+00	2	2	01-Jun-17 A	25-Jul-17	61																				
CEW2960	Earthwork - Temp Pave SB On/Off Rmps to MLK (2) - Sta. 320+00 to 370+00	6	3	07-Feb-17 A	26-Jul-17	61																				
CTP2960	Construct Temp Pave SB On/Off Rmps to MLK (2) - Sta 320+00 to 370+00	2	2	26-Jul-17	27-Jul-17	61																				
CEW0810	Earthwork - Temp Pave NB On/Off Rmps to MLK (2) - Sta. 320+00 to 370+00	6	6	07-Feb-17 A	31-Jul-17	68																				
CSE0810	Construct Select - Temp Pave NB On/Off Rmps to MLK (2) - Sta. 320+00	2	2	01-Aug-17	02-Aug-17	68																				
CTP0810	Construct Temp Pave NB On/Off Rmps to MLK (2) - Sta 320+00 to 370+00	2	2	03-Aug-17	04-Aug-17	68																				
Signals and Illumination		132	35	16-Feb-17 A	13-Sep-17	276																				
Traffic Signals		132	35	16-Feb-17 A	13-Sep-17	276																				
CTI-3020	Construct Temp Signals - MLK/FM969	20	0	27-Feb-17 A	09-Mar-17 A																					
CPI-3020	Construct Perm. Signals - MLK/FM969	40	35	16-Feb-17 A	13-Sep-17	71																				
Loyola Lane		659	406	11-Jul-16 A	17-Apr-19	17																				
Removals		142	0	11-Jul-16 A	15-Jul-16 A																					
ROW Preparation		142	0	11-Jul-16 A	15-Jul-16 A																					
CCG0110	Clear/Grub/Removals - Loyola EB Lanes (East Side Only)	2	0	11-Jul-16 A	13-Jul-16 A																					
CCG0440	Clear/Grub/Removals - Loyola (West Side) and WB Lanes (East Side)	1	0	12-Jul-16 A	15-Jul-16 A																					
Earthwork		41	41	02-Aug-17	04-Oct-17	98																				
Excavation		41	41	02-Aug-17	04-Oct-17	98																				
CEW8740	Earthwork - Loyola WB Lanes (East Side)	7	7	02-Aug-17	11-Aug-17	59																				
CEW0110	Earthwork - Loyola EB Lanes (East Side Only)	4	4	05-Sep-17	08-Sep-17	98																				
CEW0440	Earthwork - Loyola (West Side)	7	7	25-Sep-17	04-Oct-17	98																				
Landscaping		50	50	01-Feb-19	17-Apr-19	17																				
Special Aesthetic Landscape		50	50	01-Feb-19	17-Apr-19	17																				
CLS-0110	Install Landscaping (Loyola Lane)	50	50	01-Feb-19	17-Apr-19	17																				
Pavement		46	46	14-Aug-17	23-Oct-17	126																				
Asphalt Pavement		37	37	14-Aug-17	09-Oct-17	126																				
CBB8740	Construct Fast Track Asphalt - Loyola WB Lanes (East Side)	3	3	14-Aug-17	16-Aug-17	98																				
CBB0110	Construct Fast Track Asphalt - Loyola EB Lanes (East Side Only)	3	3	11-Sep-17	13-Sep-17	98																				
CBB0440	Construct Fast Track Asphalt - Loyola (West Side)	3	3	05-Oct-17	09-Oct-17	126																				
Concrete Pavement		43	43	17-Aug-17	23-Oct-17	126																				
CCP8740	Construct CRCP - Loyola WB Lanes (East Side)	9	9	17-Aug-17	30-Aug-17	98																				
CCP0110	Construct CRCP - Loyola EB Lanes (East Side Only)	6	6	14-Sep-17	22-Sep-17	98																				
CCP0440	Construct CRCP - Loyola (West Side)	9	9	10-Oct-17	23-Oct-17	126																				
Bridges		120	120	27-Jun-18	27-Dec-18	-28																				
5 Loyola Over US 183 Mainlanes		120	120	27-Jun-18	27-Dec-18	-28																				
CBR05-0400	Drill Shafts - Bridge 05 (Loyola Over US 183) - Sta. 279+00	30	30	27-Jun-18	09-Aug-18	-28																				
CBR05-0550	Construct Abutments - Bridge 05 (Loyola Over US 183) - Sta. 279+00	15	15	10-Aug-18	31-Aug-18	-8																				
CBR05-0500	Construct Columns - Bridge 05 (Loyola Over US 183) - Sta. 279+00	50	50	05-Jul-18	17-Sep-18	-28																				
CBR05-0600	Construct Caps - Bridge 05 (Loyola Over US 183) - Sta. 279+00	20	20	04-Sep-18	03-Oct-18	-28																				
CBR05-0700	Erect Beams - Bridge 05 (Loyola Over US 183) - Sta. 279+00	10	10	04-Oct-18	18-Oct-18	-28																				
CBR05-0800	Construct Deck - Bridge 05 (Loyola Over US 183) - Sta. 279+00	25	25	19-Oct-18	27-Nov-18	-28																				
CBR05-0900	Construct Rail/Surf. Trt - Bridge 05 (Loyola Over US 183) - Sta. 279+00	15	15	28-Nov-18	18-Dec-18	-28																				
CBR05-0950	Construct Sidewalk on Deck - Bridge 05 (Loyola Over US 183) - Sta. 279+00	5	5	19-Dec-18	27-Dec-18	-28																				
Traffic Control and Temporary Work		318	318	31-Aug-17	04-Jan-19	-28																				
Barricades, Signs and Traffic Handling		318	318	31-Aug-17	04-Jan-19	-28																				
CTS2660	Move Barrier / Switch Traffic - Loyola Traffic Flip, Eastbound to Westbound	2	2	31-Aug-17	01-Sep-17	98																				
CTS2670	Move Barrier / Switch Traffic - Loyola Open (Except Bridge)	5	5	24-Oct-17	30-Oct-17	126																				
CTS1008	Move Barrier / Switch Traffic - Loyola Close to Thru Traffic	1	1	27-Jun-18	27-Jun-18	-80																				
CTS2730	Move Barrier / Switch Traffic - Loyola Open (Final)	5	5	28-Dec-18	04-Jan-19	-28																				

Activity ID	Activity Name	Original Duration	Remaining Duration	Start	Finish	Total Float	2017								2018				2019				2020	
							Q3	Q4	Q1	Q2	Q3	Q4	Q1	Q2	Q3	Q4	Q1	Q2						
Signals and Illumination																								
Traffic Signals																								
CPI-3010	Construct Perm. Signals - Loyola Lane	40	40	02-Aug-17	02-Oct-17	59																		
CTI-3010	Construct Temp Signals - Loyola Lane	20	20	11-Sep-17	10-Oct-17	134																		
Manor / Springdale Road																								
Removals																								
ROW Preparation																								
CCG0280	Clear/Grub/Removals - NB to SB U-Turn Under Springdale/Manor Bridg	1	0	10-May-16 A	10-May-16 A																			
CCG0290	Clear/Grub/Removals - SB to NB U-Turn Under Springdale/Manor Bridg	1	0	10-May-16 A	10-May-16 A																			
CCG0340	Clear/Grub/Removals - Springdale/Manor Rd, On/Off Ramp Tie-Ins to th	1	0	12-Jul-16 A	13-Jul-16 A																			
CCG0270	Clear/Grub/Removals - Springdale/Manor Rd, EB Lanes	3	0	12-Jul-16 A	15-Jul-16 A																			
CCG0480	Clear/Grub/Removals - Springdale/Manor Rd WB	3	0	12-Jul-16 A	15-Jul-16 A																			
Earthwork																								
Excavation																								
CEW0480	Earthwork - Springdale/Manor Rd WB	4	0	30-Jan-17 A	23-Apr-17 A																			
CEW0270	Earthwork - Springdale/Manor Rd, EB Lanes	5	0	08-May-17 A	19-May-17 A																			
CEW0290	Earthwork - SB to NB U-Turn Under Springdale/Manor Bridge	5	0	22-Mar-17 A	19-May-17 A																			
CEW0280	Earthwork - NB to SB U-Turn Under Springdale/Manor Bridge	5	0	04-Apr-17 A	15-Jun-17 A																			
CEW0340	Earthwork - Springdale/Manor Rd, On/Off Ramp Tie-Ins to the N.	3	6	30-Jan-17 A	31-Jul-17	298																		
Landscaping																								
Special Aesthetic Landscape																								
CLS-0105	Install Landscaping (Manor Road/Springdale Road)	50	50	09-Feb-18	26-Apr-18	297																		
Pavement																								
Asphalt Pavement																								
CBB0480	Construct Fast Track Asphalt - Springdale/Manor Rd WB	4	0	01-Feb-17 A	21-Apr-17 A																			
CBB0270	Construct Fast Track Asphalt - Springdale/Manor Rd, EB Lanes	4	0	07-May-17 A	09-May-17 A																			
CBB0290	Construct Fast Track Asphalt - SB to NB U-Turn Under Springdale/Man	3	0	11-May-17 A	11-May-17 A																			
CBB0280	Construct Fast Track Asphalt - NB to SB U-Turn Under Springdale/Man	3	0	15-Jun-17 A	15-Jun-17 A																			
CBB0340	Construct Fast Track Asphalt - Springdale/Manor Rd, On/Off Ramp Tie-	3	3	01-Aug-17	03-Aug-17	298																		
Concrete Pavement																								
CCP0480	Construct CRCP - Springdale/Manor Rd WB Lanes	6	0	10-Feb-17 A	02-May-17 A																			
CCP0270	Construct CRCP - Springdale/Manor Rd EB Lanes	6	0	09-May-17 A	31-May-17 A																			
CCP0290	Construct CRCP - SB to NB U-Turn Under Springdale/Manor Bridge	4	0	08-Jun-17 A	24-Jun-17 A																			
CCP0280	Construct CRCP - NB to SB U-Turn Under Springdale/Manor Bridge	4	4	16-Jun-17 A	30-Jun-17	318																		
CCP0340	Construct CRCP - Springdale/Manor Rd, On/Off Ramp Tie-Ins to the N.	4	4	04-Aug-17	10-Aug-17	298																		
Sidewalks and Median Paving																								
CSU-1010	Construct SUP Conc Pave - NB - Sta. 205+00 to 230+00 (Springdale/Mi	5	5	30-Aug-17	06-Sep-17	286																		
CSW-0005	Construct Sidewalk - SB - Sta 205+00 to 230+00 (Springdale/Manor)	13	13	17-Aug-17	06-Sep-17	193																		
CSU-0015	Construct SUP FG/ Place Class I - NB - Sta. 198+00 to 230+00 (Spring	15	15	17-Aug-17	08-Sep-17	162																		
Retaining Walls																								
Wall 109																								
CWL109-050	Construct Wall 109 (S/N), Sta. 12+00 to 15+00, SBML	20	0	28-Jul-16 A	18-Nov-16 A																			
CWL109-090	Construct Wall Coping 109, Sta. 12+00 to 15+00, SBML	5	5	02-Mar-17 A	18-Aug-17	35																		
CWL109-060	Construct Wall 109 (MSE), Sta. 12+00 to 15+00, SBML	10	10	24-Feb-17 A	28-Aug-17	35																		
CWL109-90	Construct Wall 109 (Fascia), Sta. 12+00 to 15+00, SBML	10	42	03-Jan-17 A	28-Aug-17	35																		
Wall 109A																								
CWL109A-050	Construct Wall 109A (MSE), Sta. 2320+67 to 2322+27, LT	10	10	26-Sep-17	10-Oct-17	9																		
CWL109A-090	Construct Wall Coping 109A (MSE), Sta. 2320+67 to 2322+27, LT	3	3	11-Oct-17	13-Oct-17	9																		
Wall 113																								
		105	58	05-Dec-16 A	21-Sep-17	43																		

█ Remaining Level of Effort
 █ Actual Work
 █ Critical Remaining Work
█ Actual Level of Effort
 █ Remaining Work
 ◆ Milestone

Activity ID	Activity Name	Original Duration	Remaining Duration	Start	Finish	Total Float	2017		2018				2019				2020	
							Q3	Q4	Q1	Q2	Q3	Q4	Q1	Q2	Q3	Q4	Q1	Q2
CWL113-050	Construct Wall 113 (S/N), Sta. 15+09 to 15+09, LT	25	10	05-Dec-16 A	11-Jul-17	49												
CWL113-090	Construct Wall Coping 113, Sta. 15+09 to 15+09, LT	4	1	07-Mar-17 A	07-Aug-17	43												
CWL113-90	Construct Wall 113 (Fascia), Sta. 15+09 to 15+09, LT	10	52	25-Jan-17 A	12-Sep-17	49												
CWL113-060	Construct Wall 113 (MSE), Sta. 15+00 to 15+09, SBML	10	30	02-Mar-17 A	21-Sep-17	43												
Wall 113A		13	13	30-Nov-17	18-Dec-17	209												
CWL113A-050	Construct Wall 113A (MSE), Sta. 230+30 to 242+00, LT	10	10	30-Nov-17	13-Dec-17	179												
CWL113A-090	Construct Wall Coping 113A (MSE), Sta. 230+30 to 242+00, LT	3	3	14-Dec-17	18-Dec-17	209												
Bridges		351	93	07-May-16 A	14-Nov-17	236												
1 NBML Over Manor/Springdale		349	91	07-May-16 A	10-Nov-17	238												
CBR01-0400	Drill Shafts - Bridge 01 (NBML Over Springdale/Manor) - Sta. 230+00	16	0	07-May-16 A	22-Jun-16 A													
CBR01-0500	Construct Columns - Bridge 01 (NBML Over Springdale/Manor) Retrofit	30	0	11-Aug-16 A	01-Dec-16 A													
CBR01-0600	Construct Caps - Bridge 01 (NBML Over Springdale/Manor) - Sta. 230+	10	0	21-Sep-16 A	01-Dec-16 A													
CBR01-0550	Construct Abutments - Bridge 01 (NBML Over Springdale/Manor) Retro	20	0	31-Oct-16 A	16-Dec-16 A													
CBR01-0700	Erect Beams - Bridge 01 (NBML Over Springdale/Manor) - Sta. 230+00	5	0	14-May-17 A	15-May-17 A													
CBR01-0800	Construct Deck - Bridge 01 (NBML Over Springdale/Manor) - Sta. 230+	20	20	12-Jun-17 A	25-Jul-17	155												
CBR01-0900	Construct Rail/Surf. Trt - Bridge 01 (NBML Over Springdale/Manor) - St	15	15	26-Jul-17	16-Aug-17	155												
CBR01-1000	Construct Deck Overlay - Bridge 01 (NBML Over Springdale/Manor)	20	20	12-Oct-17	10-Nov-17	238												
2 SBML Over Manor/Springdale		335	93	13-Jun-16 A	14-Nov-17	102												
CBR02-0400	Drill Shafts - Bridge 02 (SBML Over Springdale/Manor) - Sta. 230+00	16	0	13-Jun-16 A	20-Jun-16 A													
CBR02-0550	Construct Abutments - Bridge 02 (SBML Over Springdale/Manor) - Sta.	20	0	15-Sep-16 A	07-Oct-16 A													
CBR02-0600	Construct Caps - Bridge 02 (SBML Over Springdale/Manor) - Sta. 230+	10	0	31-Oct-16 A	30-Nov-16 A													
CBR02-0500	Construct Columns - Bridge 02 (SBML Over Springdale/Manor) - Sta. 2:	30	0	14-Sep-16 A	01-Dec-16 A													
CBR02-0700	Erect Beams - Bridge 02 (SBML Over Springdale/Manor) - Sta. 230+00	5	0	15-Mar-17 A	16-Mar-17 A													
CBR02-0800	Construct Deck - Bridge 02 (SBML Over Springdale/Manor) - Sta. 230+	20	20	17-Apr-17 A	25-Jul-17	67												
CBR02-0900	Construct Rail/Surf. Trt - Bridge 02 (SBML Over Springdale/Manor) - St	15	15	26-Jul-17	16-Aug-17	67												
CBR02-1000	Construct Deck Overlay - Bridge 02 (SBML Over Springdale/Manor)	20	20	16-Oct-17	14-Nov-17	102												
Traffic Control and Temporary Work		398	5	10-May-16 A	08-Feb-18	184												
Barricades, Signs and Traffic Handling		230	5	20-Jan-17 A	08-Feb-18	184												
CTS0310	Move Barrier / Switch Traffic - Springdale/Manor Rd WB to EB	5	0	20-Jan-17 A	26-Jan-17 A													
CTS0260	Move Barrier / Switch Traffic - Springdale/Manor Rd EB to WB	5	0	03-May-17 A	07-May-17 A													
CTS0580	Move Barrier / Switch Traffic - Open US 183 Mainlines - Sta 210+00 to 2	5	5	02-Feb-18	08-Feb-18	184												
Detour Construction / Removal		19	0	10-May-16 A	16-Jul-16 A													
CTP0090	Construct Temp Widening for WB - Springdale/Manor Rd	1	0	07-Jul-16 A	07-Jul-16 A													
CCG0090	Clear/Grub/Removals - Springdale/Manor Rd, Temp Widening for WB	1	0	10-May-16 A	09-Jul-16 A													
CEW0090	Earthwork - Springdale/Manor Rd, Temp Widening for WB	2	0	11-Jul-16 A	16-Jul-16 A													
CSE0090	Construct Select - Springdale/Manor Rd, Temp Widening for WB	3	0	16-Jul-16 A	16-Jul-16 A													
Signals and Illumination		127	26	24-Jun-16 A	02-Aug-17	308												
Traffic Signals		127	26	24-Jun-16 A	02-Aug-17	308												
CTI-3000	Construct Temp Signals - Springdale/Manor Road	20	0	24-Jun-16 A	02-Sep-16 A													
CPI-3000	Construct Perm. Signals - Springdale/Manor Road	40	26	27-Oct-16 A	02-Aug-17	308												
Hazardous Materials		33	0	05-Apr-16 A	10-May-16 A													
Remediation		33	0	05-Apr-16 A	10-May-16 A													
CBR01-1010	Asbestos Abatement - (Springdale/Manor) NB	20	0	05-Apr-16 A	10-May-16 A													
CBR02-1010	Asbestos Abatement - (Springdale/Manor) SB	20	0	05-Apr-16 A	10-May-16 A													

█ Remaining Level of Effort
 █ Actual Work
 █ Critical Remaining Work
█ Actual Level of Effort
 █ Remaining Work
 ◆ Milestone

AGENDA ITEM #6

Change Order No. 10

Additional Backup Materials



183 SOUTH PROJECT

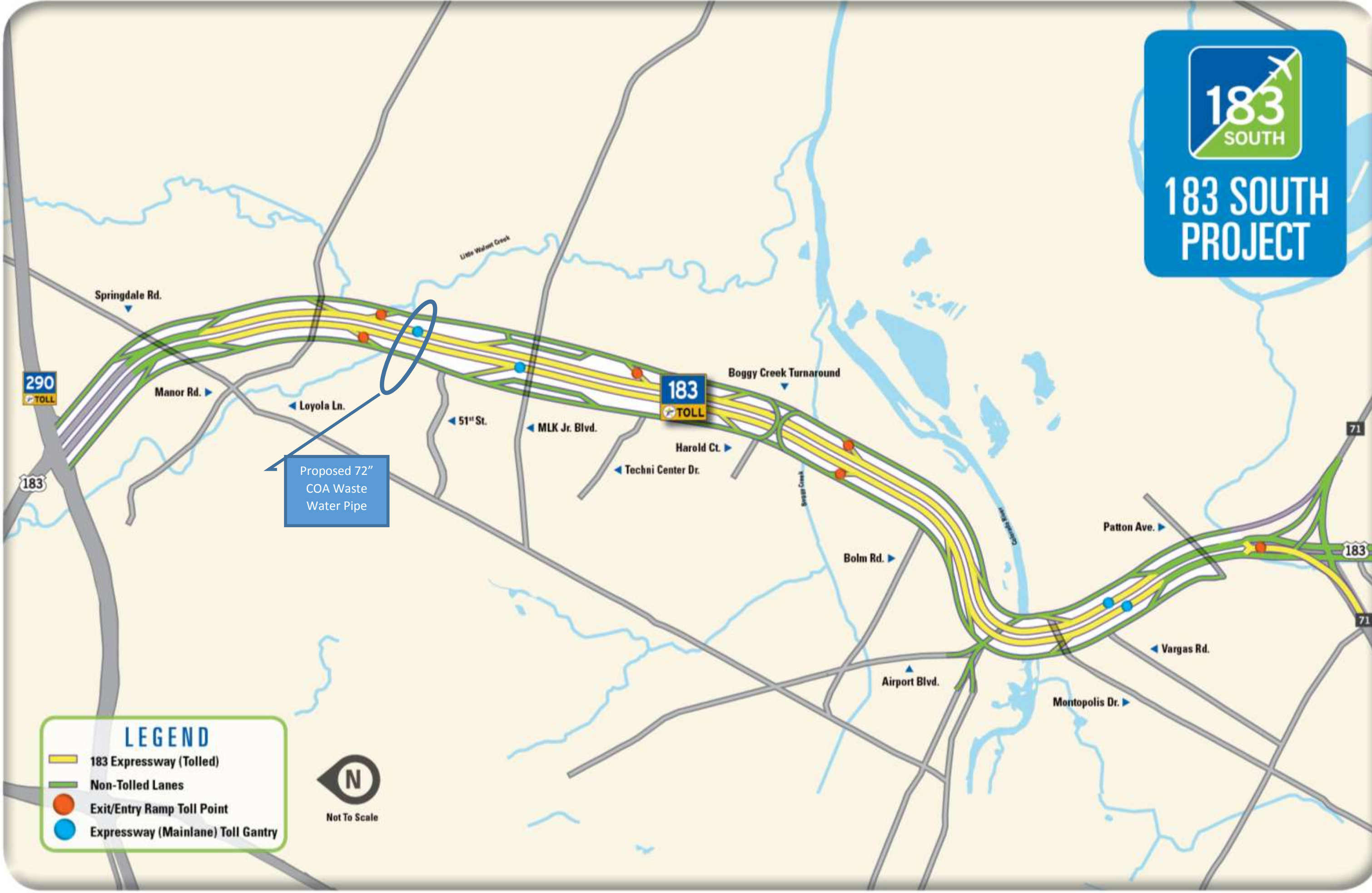

Proposed 72" COA Waste Water Pipe

LEGEND

- 183 Expressway (Tolled)
- Non-Tolled Lanes
- Exit/Entry Ramp Toll Point
- Expressway (Mainlane) Toll Gantry



Change Order 10 – City of Austin Betterment



- Existing Wastewater crossing south of Little Walnut Creek:
 - includes a 42” Reinforced Concrete Pipe (RCP) and a 60” RCP

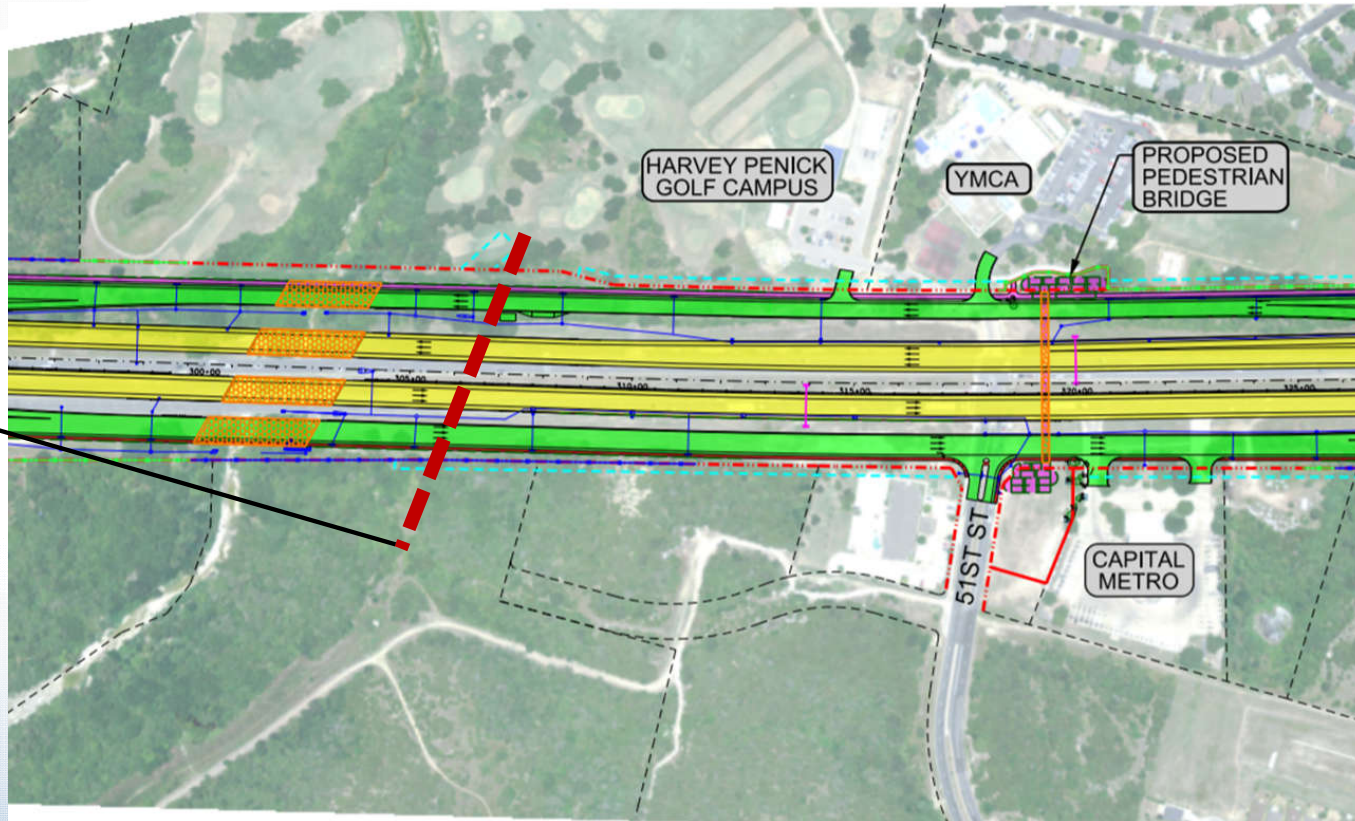

Placement of 72”
WW pipe