

**GENERAL MEETING OF THE BOARD OF DIRECTORS
OF THE
CENTRAL TEXAS REGIONAL MOBILITY AUTHORITY**

RESOLUTION NO. 20-046

**RESOLUTION AUTHORIZING ACQUISITION OF PROPERTY RIGHTS BY
AGREEMENT OR CONDEMNATION OF CERTAIN PROPERTY IN
WILLIAMSON COUNTY FOR THE 183A PHASE III PROJECT
(PARCEL 1)**

WHEREAS, pursuant to and under the authority of Subchapter E, Chapter 370, Texas Transportation Code and other applicable law, the Central Texas Regional Mobility Authority (“Mobility Authority”) hereby finds and determines that to promote the public safety, to facilitate the safety and movement of traffic, and to preserve the financial investment of the public in its roadways and the roadways of the State of Texas, public convenience and necessity requires acquisition of a right of way parcel, further described by metes and bounds in Exhibit A to this Resolution (the “Property”), owned by **KANG LEE, CASPER YEN, YUH-JAAN WEY and ZENNIE LIEN-FANG WEY** (the “Owner”), located at the northeast corner of US Hwy 183 and CR 258 in Williamson County, for the construction, reconstruction, maintaining, widening, straightening, lengthening, and operating of the US 183A Phase III Project (the “Project”), as a part of the improvements to the Project; and

WHEREAS, an independent, professional appraisal report of the Property has been submitted to the Mobility Authority, and an amount has been established to be just compensation for the property rights to be acquired; and

WHEREAS, after additional negotiation the Owner has agreed to sell the Property to the Mobility Authority for a proposed purchase amount of \$3,086,992.00; and

WHEREAS, the Owner has executed a Real Estate Contract (“Contract”) setting out the terms of Purchase for the Property in the recommended amount, which Contract is attached hereto as Exhibit B to this Resolution.

NOW, THEREFORE, BE IT RESOLVED by the Board of Directors that the Executive Director is specifically authorized to execute the Contract, and any other documents reasonably necessary to complete the closing of the transaction to acquire the Property as set out herein.

Adopted by the Board of Directors of the Central Texas Regional Mobility Authority on the 29th day of July 2020.

Submitted and reviewed by:

Approved:



Geoffrey Petrov, General Counsel



Robert W. Jenkins, Jr.
Chairman, Board of Directors

Exhibit A

EXHIBIT A

County: Williamson
Highway: U.S. Highway 183
Project Limits: From County Road 258/213 to Hero Way
ROW CSJ: 0914-05-192

Page 1 of 7
September 3, 2019

PROPERTY DESCRIPTION FOR PARCEL 1

Description of 14.824 acres (645,712 square feet) of land out of the John B. Robinson Survey, Abstract No. 521, in Williamson County, Texas, same being a portion of that tract of land described as 94.081 acres (Tracts 1 and 2) conveyed to Kang Lee and Yuh-Jaan Wey by deed, as recorded in Document No. 2004010968, Official Public Records, Williamson County, Texas, and to Zenni Lien-Fang Wey (50% of Yuh-Jaan Wey's Interest) by deed, as recorded in Document No. 2012098011, Official Public Records, Williamson County, Texas; said 14.824 acres of land being more particularly described by metes and bounds as follows:

COMMENCING at a 1/2" iron rod with "HAYNIE CONSULTANTS" cap found in the south line of said 94.081 acre Lee et al tract and the existing north right-of-way line of County Road 258 (varying width), being at the west corner of a 1.061 acre tract conveyed to Williamson County, Texas by deed, as recorded in Document No. 2003092381, Official Public Records, Williamson County, Texas;

THENCE, with the south line of said 94.081 acre Lee et al tract and the existing north right-of-way line of County Road 258, S50°07'22"W 0.50 feet to a 5/8" iron rod with TEXAS DEPARTMENT OF TRANSPORTATION (TxDOT) aluminum cap set** in the proposed east right-of-way line of U.S. Highway 183, 412.79 feet left of Engineer's Baseline Station 43+71.73, and being the southeast corner of this parcel, for the POINT OF BEGINNING having coordinates of N=10,215,111.86, E=3,068,785.91;

THENCE, with the south line of this parcel, continuing with the south line of said 94.081 acre Lee et al tract and the existing north right-of-way line of County Road 258, the following three (3) courses, numbered 1 through 3:

- 1) S50°07'22"W 149.70 feet to a 1/2" iron rod found;
- 2) with a curve to the right, whose intersection angle is 19°23'37", radius is 838.06 feet, an arc distance of 283.67 feet, the chord of which bears S59°46'52"W 282.32 feet to a 1/2" iron rod found; and
- 3) S69°28'31"W 68.86 feet to a point at the southwest corner of this parcel and said 94.081 acre Lee et al tract, being in the existing east right-of-way line of U.S. Highway 183 (varying width);

EXHIBIT A

County: Williamson
Highway: U.S. Highway 183
Project Limits: From County Road 258/213 to Hero Way
ROW CSJ: 0914-05-192

Page 2 of 7
September 3, 2019

PROPERTY DESCRIPTION FOR PARCEL 1

THENCE, with the west line of this parcel and said 94.081 acre Lee et al tract and the existing east right-of-way line of U.S. Highway 183, the following two (2) courses, numbered 4 and 5:

- 4) with a curve to the right, whose intersection angle is $24^{\circ}46'03''$, radius is **3,769.48 feet**, an arc distance of **1,629.45 feet**, the chord of which bears $N07^{\circ}42'15''W$ **1,616.79 feet** to a TxDOT Type I monument found; and
- 5) $N04^{\circ}40'03''E$ **368.28 feet** to a 5/8" iron rod with TxDOT aluminum cap set** in the proposed east right-of-way line of U.S. Highway 183, at the northwest corner of this parcel, 113.75 feet right of Engineer's Baseline Station 25+95.21, from which a TxDOT Type I monument found bears $N04^{\circ}40'30''E$ 456.27 feet;
- 6) THENCE, with the north line of this parcel and the proposed east right-of-way line of U.S. Highway 183, crossing said 94.081 acre Lee et al tract, $S85^{\circ}05'06''E$ **320.17 feet** to a 5/8" iron rod with TxDOT aluminum cap set** at the northeast corner of this parcel, 206.42 feet left of Engineer's Baseline Station 25+96.57;

THENCE, with the east line of this parcel, continuing with the proposed east right-of-way line of U.S. Highway 183, crossing said 94.081 acre Lee et al tract, the following four (4) courses, numbered 7 through 10:

- 7) $S04^{\circ}40'19''W$ **367.78 feet** to a 5/8" iron rod with TxDOT aluminum cap set**, 201.46 feet left of Engineer's Baseline Station 29+73.06;
- 8) with a curve to the left, whose intersection angle is $12^{\circ}43'54''$, radius is **3,449.71 feet**, an arc distance of **766.56 feet**, the chord of which bears $S01^{\circ}41'38''E$ **764.98 feet** to 5/8" iron rod with TxDOT aluminum cap set**, 199.39 feet left of Engineer's Baseline Station 37+67.10;
- 9) $S19^{\circ}11'56''E$ **589.30 feet** to a 5/8" iron rod with TxDOT aluminum cap set**, 308.27 feet left of Engineer's Baseline Station 43+62.02;
- 10) $N85^{\circ}33'50''E$ **104.98 feet** to the POINT OF BEGINNING and containing 14.824 acres, or 645,712 square feet within these metes and bounds, more or less.

EXHIBIT A

County: Williamson
Highway: U.S. Highway 183
Project Limits: From County Road 258/213 to Hero Way
ROW CSJ: 0914-05-192

Page 3 of 7
September 3, 2019

PROPERTY DESCRIPTION FOR PARCEL 1

All bearings are based on the Texas Coordinate System, Central Zone, North American Datum of 1983 (1983) HARN. All distances and coordinates were adjusted to surface using a combined scale factor of 1.00012.

****The monument described and set in this call may be replaced with a TxDOT Type II right-of-way marker upon completion of the highway construction project under the supervision of a Registered Professional Land Surveyor, either employed or retained by TxDOT.**

Access is permitted to the highway facility from the remainder of the abutting property.

A parcel plat of even date was prepared in conjunction with this property description.

**STATE OF TEXAS §
 § KNOW ALL MEN BY THESE PRESENTS:
COUNTY OF TRAVIS §**

That I, Chris Conrad, a Registered Professional Land Surveyor, do hereby certify that the above description is true and correct to the best of my knowledge and belief and that the property described herein was determined by a survey made on the ground under my direction and supervision.

WITNESS MY HAND AND SEAL at Austin, Travis County, Texas, this the 3rd day of September, 2019 A.D.

SURVEYED BY:
McGRAY & McGRAY LAND SURVEYORS, INC.
3301 Hancock Dr., Ste. 6 Austin, TX 78731 (512) 451-8591
TBPLS Firm# 10095500



Chris Conrad, Reg. Professional Land Surveyor No. 5623
RTG-19-041-US 183A/Descriptions/Parcel 1
Issued 09/03/19

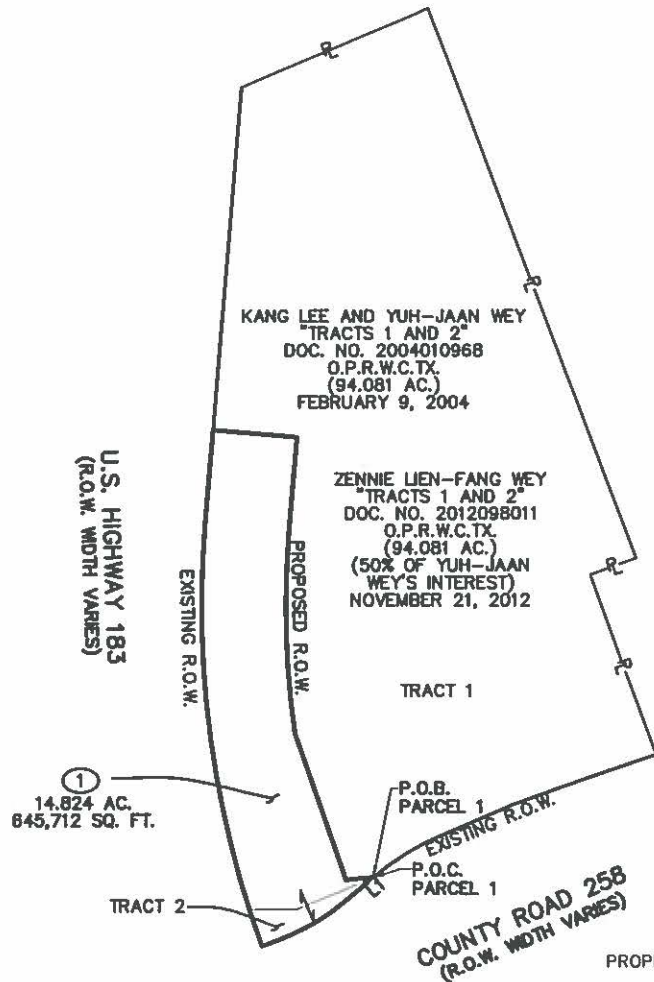

KANG LEE AND YUH-JAAN WEY
 TRACTS 1 AND 2
 DOC. NO. 2004010968
 O.P.R.W.C.TX.
 (94.081 AC.)
 FEBRUARY 9, 2004

ZENNIE LIEN-FANG WEY
 TRACTS 1 AND 2
 DOC. NO. 2012098011
 O.P.R.W.C.TX.
 (94.081 AC.)
 (50% OF YUH-JAAN WEY'S INTEREST)
 NOVEMBER 21, 2012

TRACT 1

①
 14.824 AC.
 645,712 SQ. FT.

P.O.B.
 PARCEL 1

P.O.C.
 PARCEL 1
 COUNTY ROAD 258
 (R.O.W. WIDTH VARIES)

TRACT 2

LINE TABLE		
LINE	BEARING	DISTANCE
L1	S50°07'22"W	0.50'

PROPERTY INSET
 N.T.S.



I HEREBY CERTIFY THAT THIS PLAT IS TRUE AND CORRECT TO THE BEST OF MY KNOWLEDGE AND BELIEF AND THAT THE PROPERTY SHOWN HEREIN WAS DETERMINED BY A SURVEY MADE ON THE GROUND UNDER MY DIRECTION AND SUPERVISION.

09/03/2019

CHRIS CONRAD, REG. PROF. LAND SURVEYOR NO. 5623 DATE

NOTES:

1. ALL BEARINGS AND COORDINATES ARE BASED ON THE TEXAS COORDINATE SYSTEM, CENTRAL ZONE, NORTH AMERICAN DATUM OF 1983, (1993) HARN. ALL DISTANCES AND COORDINATES SHOWN ARE SURFACE AND MAY BE CONVERTED TO GRID BY DIVIDING BY A COMBINED ADJUSTMENT FACTOR OF 1.00012.
2. PROPOSED ENGINEER'S BASELINE PROVIDED BY RTG AS OF JUNE 16, 2019 MAY NOT MATCH PROPOSED CONSTRUCTION BASELINE OR AS-BUILT BASELINE DUE TO DESIGN CHANGES.
3. ABSTRACTING WAS PERFORMED FROM JUNE 2019 THROUGH JULY 2019.
4. FIELD SURVEYING WAS PERFORMED FROM JUNE 2019 THROUGH JULY 2019.
5. A PROPERTY DESCRIPTION OF EVEN DATE WAS PREPARED IN CONJUNCTION WITH THIS PARCEL PLAT.
6. ACCESS IS PERMITTED TO THE HIGHWAY FACILITY FROM THE ABUTTING REMAINDER PROPERTY.
7. ** THE MONUMENTS DESCRIBED AND SET MAY BE REPLACED WITH A TXDOT TYPE II RIGHT-OF-WAY MARKER UPON COMPLETION OF THE HIGHWAY CONSTRUCTION PROJECT UNDER THE SUPERVISION OF A REGISTERED PROFESSIONAL LAND SURVEYOR, EITHER EMPLOYED OR RETAINED BY TXDOT.

REVISIONS:

RECORD	ACQUISITION	REMAINING RT
94.081 AC. 4,098,168 SQ.FT.	14.824 AC. 645,712 SQ. FT.	79.257 AC. 3,452,456 SQ. FT.



McGRAY & McGRAY
LAND SURVEYORS, INC.
 TBPLS FIRM # 10095500
 3301 HANCOCK DRIVE #6
 AUSTIN, TEXAS 78731
 (512) 451-8591

PARCEL PLAT SHOWING
 PARCEL 1
 US HWY 183
 WILLIAMSON COUNTY, TEXAS
 R.O.W. C.S.J.: 0914-05-192

DATE: SEPTEMBER, 2019

SCALE: N.T.S.

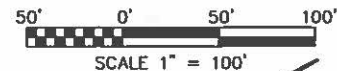

JOHN B. ROBINSON SURVEY ABSTRACT NO. 521

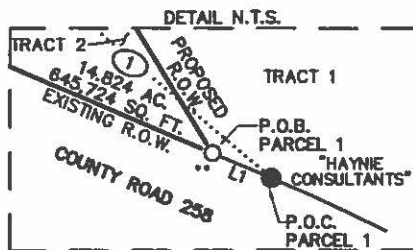

ZENNIE LIEN-FANG WEY
"TRACTS 1 AND 2"
DOC. NO. 2012098011
O.P.R.W.C.TX.
(94.081 AC.)
(50% OF YUH-JAAN WEY'S INTEREST)
NOVEMBER 21, 2012

KANG LEE AND YUH-JAAN WEY
"TRACTS 1 AND 2"
DOC. NO. 2004010968
O.P.R.W.C.TX.
(94.081 AC.)
FEBRUARY 9, 2004

TRACT 1

CURVE TABLE						
CURVE	LENGTH	RADIUS	DELTA	TANGENT	BEARING	CHORD
C1	283.67'	838.06'	19°23'37"	143.20'	S59°46'52"W	282.32'
C2	1629.45'	3769.48'	24°46'03"	827.65'	N07°42'15"W	1616.79'

LINE TABLE		
LINE	BEARING	DISTANCE
L1	S50°07'22"W	0.50'
L2	S69°28'31"W	68.86'
L3	N85°33'50"E	104.98'

KLATT PROPERTIES, LP
DOC. NO. 2007009843
O.P.R.W.C.TX.
(38.7425 AC.)
JANUARY 31, 2007

WILLIAMSON COUNTY, TEXAS
DOC. NO. 2003042282
O.P.R.W.C.TX.
(1.073 AC.)

P.O.B. PARCEL 1
STA. 43+71.73
412.79' LT
N = 10,215,111.86
E = 3,068,785.91

WILLIAMSON COUNTY, TEXAS
DOC. NO. 2003092381
O.P.R.W.C.TX.
(1.061 AC.)

LEGEND

- FOUND TxDOT TYPE I MONUMENT, CONCRETE POST
- ⊗ FOUND TxDOT TYPE II MONUMENT, DISC IN CONCRETE
- FOUND IRON ROD WITH CAP (1/2" UNLESS NOTED)
- FOUND IRON ROD (1/2" UNLESS NOTED)
- ⊙ FOUND IRON PIPE (1/2" I.D. UNLESS NOTED)
- △ CALCULATED POINT, NOT SET
- ▲ MAG NAIL FOUND
- 1/2" IRON ROD FOUND W/ TxDOT ALUMINUM CAP
- 5/8" IRON ROD SET W/ TxDOT ALUMINUM CAP
- △ SURVEY PRIMARY CONTROL POINT
- (XXX) RECORD INFORMATION
- |— PROPERTY LINE (OWNERSHIP DIVISION)
- |— DEED LINE (OWNERSHIP IN COMMON)

- |— DISTANCE NOT TO SCALE
- ① PARCEL NUMBER FOR R.O.W. ACQUISITION
- R.O.W. RIGHT-OF-WAY
- P.O.B. POINT OF BEGINNING
- P.O.C. POINT OF COMMENCEMENT
- N.T.S. NOT TO SCALE
- P.U.E. PUBLIC UTILITY EASEMENT
- ESMT. EASEMENT
- D.R.W.C.TX. DEED RECORDS WILLIAMSON COUNTY, TEXAS
- O.R.W.C.TX. OFFICIAL RECORDS WILLIAMSON COUNTY, TEXAS
- O.P.R.W.C.TX. OFFICIAL PUBLIC RECORDS WILLIAMSON COUNTY, TEXAS
- P.R.W.C.TX. PLAT RECORDS WILLIAMSON COUNTY, TEXAS

McGRAY & McGRAY
LAND SURVEYORS, INC.
TBPLS FIRM # 10095500
3301 HANCOCK DRIVE #6
AUSTIN, TEXAS 78731
(512) 451-8591

PARCEL PLAT SHOWING
PARCEL 1
US HWY 183
WILLIAMSON COUNTY, TEXAS
R.O.W. C.S.J.: 0914-05-192

KANG LEE AND YUH-JAAN WEY
 TRACTS 1 AND 2
 DOC. NO. 2004010968
 O.P.R.W.C.TX.
 (94.081 AC.)
 FEBRUARY 9, 2004

ZENNIE LIEN-FANG WEY
 TRACTS 1 AND 2
 DOC. NO. 2012098011
 O.P.R.W.C.TX.
 (94.081 AC.)
 (50% OF YUH-JAAN WEY'S INTEREST)
 NOVEMBER 21, 2012

JOHN B. ROBINSON SURVEY
 ABSTRACT NO. 521

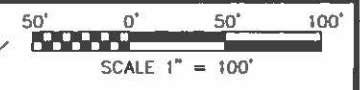

MATCH SHEET 7 OF 7

TRACT 1
 PROPOSED R.O.W. C3

ENGINEER'S BASELINE US183 CURVE DATA
 PI NORTHING = 10,215,966.46
 PI EASTING = 3,068,220.27
 PI STATION = 34+41.19
 DELTA = 14° 25' 08" (LT)
 DEGREE OF CURVE = 1° 01' 23"
 TANGENT = 708.39'
 LENGTH = 1,409.29'
 RADIUS = 5,600.00'
 CHORD BEARING = S 2° 32' 15" E
 CHORD = 1,405.58'
 PC STATION = 27+32.80
 PT STATION = 41+42.09

①
 14.824 AC.
 645,712 SQ. FT.

MATCH SHEET 5 OF 7

PT: 41+42.09

43+50
 509°44'50"E 1219.26'

35+00

ENGINEER'S BASELINE

EXISTING R.O.W.

U.S. HIGHWAY 183
 (R.O.W. WIDTH VARIES)

CURVE TABLE						
CURVE	LENGTH	RADIUS	DELTA	TANGENT	BEARING	CHORD
C2	1629.45'	3769.48'	24°46'03"	827.65'	N07°42'15"W	1616.79'
C3	766.56'	3449.71'	12°43'54"	384.87'	S01°41'38"E	764.98'

- LEGEND**
- FOUND TxDOT TYPE I MONUMENT, CONCRETE POST
 - ⊙ FOUND TxDOT TYPE II MONUMENT, DISC IN CONCRETE
 - FOUND IRON ROD WITH CAP (1/2" UNLESS NOTED)
 - FOUND IRON ROD (1/2" UNLESS NOTED)
 - ⊙ FOUND IRON PIPE (1/2" I.D. UNLESS NOTED)
 - △ CALCULATED POINT, NOT SET
 - ▲ MAG NAIL FOUND
 - 1/2" IRON ROD FOUND W/ TxDOT ALUMINUM CAP
 - 5/8" IRON ROD SET W/ TxDOT ALUMINUM CAP
 - △ SURVEY PRIMARY CONTROL POINT
 - (XXX) RECORD INFORMATION
 - R— PROPERTY LINE (OWNERSHIP DIVISION)
 - |— DEED LINE (OWNERSHIP IN COMMON)

- |— DISTANCE NOT TO SCALE
- ① PARCEL NUMBER FOR R.O.W. ACQUISITION
- R.O.W. RIGHT-OF-WAY
- P.O.B. POINT OF BEGINNING
- P.O.C. POINT OF COMMENCEMENT
- N.T.S. NOT TO SCALE
- P.U.E. PUBLIC UTILITY EASEMENT
- ESMT. EASEMENT
- D.R.W.C.TX. DEED RECORDS WILLIAMSON COUNTY, TEXAS
- O.R.W.C.TX. OFFICIAL RECORDS WILLIAMSON COUNTY, TEXAS
- O.P.R.W.C.TX. OFFICIAL PUBLIC RECORDS WILLIAMSON COUNTY, TEXAS
- P.R.W.C.TX. PLAT RECORDS WILLIAMSON COUNTY, TEXAS

McGRAY & McGRAY
 LAND SURVEYORS, INC.
 TBPLS FIRM # 10095500
 3301 HANCOCK DRIVE #6
 AUSTIN, TEXAS 78731
 (512) 451-8591

PARCEL PLAT SHOWING
 PARCEL 1
 US HWY 183
 WILLIAMSON COUNTY, TEXAS
 R.O.W. C.S.J.: 0914-05-192

DATE: SEPTEMBER, 2019 SCALE: 1"=100'

KANG LEE AND YUH-JAAN WEY
 "TRACTS 1 AND 2"
 DOC. NO. 2004010868
 O.P.R.W.C.TX.
 (94.081 AC.)
 FEBRUARY 9, 2004

ZENNIE LIEN-FANG WEY
 "TRACTS 1 AND 2"
 DOC. NO. 2012098011
 O.P.R.W.C.TX.
 (94.081 AC.)
 (50% OF YUH-JAAN WEY'S INTEREST)
 NOVEMBER 21, 2012

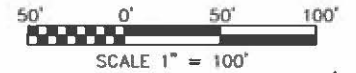

TRACT 1

STA. 25+96.57
 206.42' LT

STA. 29+73.06
 201.46' LT

S04°40'19"W 367.78' PROPOSED R.O.W.

TRACT 1

JOHN B. ROBINSON SURVEY
 ABSTRACT NO. 521

ENGINEER'S BASELINE US183 CURVE DATA
 PI NORTHING = 10,215,966.46
 PI EASTING = 3,068,220.27
 PI STATION = 34+41.19
 DELTA = 14° 25' 08" (LT)
 DEGREE OF CURVE = 1° 01' 23"
 TANGENT = 708.39'
 LENGTH = 1,409.29'
 RADIUS = 5,600.00'
 CHORD BEARING = S 2° 32' 15" E
 CHORD = 1,405.58'
 PC STATION = 27+32.80
 PT STATION = 41+42.09

①
 14.824 AC.
 645,712 SQ. FT.

25+00

N04°40'19"E 732.80'

PC: 27+32.80

ENGINEER'S BASELINE

34+00

STA. 25+95.21
 113.75' RT

N04°40'03"E 456.27'

N04°40'03"E 388.28'

EXISTING R.O.W.

C2

U.S. HIGHWAY 183
 (R.O.W. WIDTH VARIES)

CURVE TABLE

CURVE	LENGTH	RADIUS	DELTA	TANGENT	BEARING	CHORD
C2	1629.45'	3769.48'	24°46'03"	827.65'	N07°42'15"W	1616.79'
C3	766.56'	3449.71'	12°43'54"	384.87'	S01°41'38"E	764.98'

LEGEND

- FOUND TxDOT TYPE I MONUMENT, CONCRETE POST
- FOUND TxDOT TYPE II MONUMENT, DISC IN CONCRETE
- FOUND IRON ROD WITH CAP (1/2" UNLESS NOTED)
- FOUND IRON ROD (1/2" UNLESS NOTED)
- ⊙ FOUND IRON PIPE (1/2" I.D. UNLESS NOTED)
- △ CALCULATED POINT, NOT SET
- ▲ MAG NAIL FOUND
- 1/2" IRON ROD FOUND W/ TxDOT ALUMINUM CAP
- 5/8" IRON ROD SET W/ TxDOT ALUMINUM CAP
- △ SURVEY PRIMARY CONTROL POINT
- (XXX) RECORD INFORMATION
- |— PROPERTY LINE (OWNERSHIP DIVISION)
- |— DEED LINE (OWNERSHIP IN COMMON)
- |— DISTANCE NOT TO SCALE
- ① PARCEL NUMBER FOR R.O.W. ACQUISITION
- R.O.W. RIGHT-OF-WAY
- P.O.B. POINT OF BEGINNING
- P.O.C. POINT OF COMMENCEMENT
- N.T.S. NOT TO SCALE
- P.U.E. PUBLIC UTILITY EASEMENT
- ESMT. EASEMENT
- D.R.W.C.TX. DEED RECORDS WILLIAMSON COUNTY, TEXAS
- O.R.W.C.TX. OFFICIAL RECORDS WILLIAMSON COUNTY, TEXAS
- O.P.R.W.C.TX. OFFICIAL PUBLIC RECORDS WILLIAMSON COUNTY, TEXAS
- P.R.W.C.TX. PLAT RECORDS WILLIAMSON COUNTY, TEXAS

McGRAY & McGRAY
 LAND SURVEYORS, INC.
 TBPLS FIRM # 10095500
 3301 HANCOCK DRIVE #6
 AUSTIN, TEXAS 78731
 (512) 451-8591

PARCEL PLAT SHOWING
 PARCEL 1
 US HWY 183
 WILLIAMSON COUNTY, TEXAS
 R.O.W. C.S.J.: 0914-05-192

DATE: SEPTEMBER, 2019 SCALE: 1"=100'

MATCH SHEET 6 OF 7

EXHIBIT "B"

REAL ESTATE CONTRACT 183A Phase 3 Right of Way—Parcel 1

THIS REAL ESTATE CONTRACT ("Contract") is made by and between KANG LEE, CASPER YEN, YUH-JAAN WEY and ZENNIE LIEN-FANG WEY (referred to in this Contract as "Seller") and the CENTRAL TEXAS REGIONAL MOBILITY AUTHORITY (referred to in this Contract as "Purchaser"), upon the terms and conditions set forth in this Contract.

ARTICLE I PURCHASE AND SALE

By this Contract, Seller sells and agrees to convey, and Purchaser purchases and agrees to pay for, the tract(s) of land described as follows:

All of that certain 14.824 acre (645,712 Sq. Ft.) tract of land in the John B. Robinson Survey, Abstract No. 521, in Williamson County, Texas; being more fully described by metes and bounds in Exhibit "A", attached hereto and incorporated herein (**Parcel 1**);

together with all and singular the rights and appurtenances pertaining to the property, including any right, title and interest of Seller in and to adjacent streets, alleys or rights-of-way (all of such real property, rights, and appurtenances being referred to in this Contract as the "Property"), and any improvements situated on and attached to the Property described in Exhibit "A" not otherwise agreed herein to be retained by Seller, for the consideration and upon and subject to the terms, provisions, and conditions set forth below.

ARTICLE II PURCHASE PRICE

Purchase Price

2.01. The Purchase Price for the Property, and any damage to or cost to cure the remaining property of Seller shall be the sum of THREE MILLION EIGHTY-SIX THOUSAND NINE HUNDRED NINETY-TWO and 00/100 Dollars (\$3,086,992.00).

Payment of Purchase Price

2.02. The Purchase Price shall be payable in cash at the Closing.

**ARTICLE III
PURCHASER'S OBLIGATIONS**

Conditions to Purchaser's Obligations

3.01. The obligations of Purchaser hereunder to consummate the transactions contemplated hereby are subject to the satisfaction of each of the following conditions (any of which may be waived in whole or in part by Purchaser at or prior to the Closing).

Miscellaneous Conditions

3.02. Seller shall have performed, observed, and complied with all of the covenants, agreements, and conditions required by this Contract to be performed, observed, and complied with by Seller prior to or as of the closing.

**ARTICLE IV
REPRESENTATIONS AND WARRANTIES
OF SELLER**

Seller hereby represents and warrants to Purchaser as follows, which representations and warranties shall be deemed made by Seller to Purchaser also as of the Closing Date, to the best of Seller's current actual knowledge:

- (1) There are no parties in possession of any portion of the Property as lessees, tenants at sufferance, or trespassers, other than as previously disclosed to Purchaser;
- (2) Seller has complied with all applicable laws, ordinances, regulations, statutes, rules and restrictions relating to the Property, or any part thereof;

The Property herein is being conveyed to Purchaser under threat of condemnation.

**ARTICLE V
CLOSING
Closing Date**

5.01. The Closing shall be held at the office of Independence Title Company on or before August 15, 2020, or at such time, date, and place as Seller and Purchaser may agree upon, or within 10 days after the completion of any title curative matters if necessary for items as shown on the Title Commitment or in the contract (which date is herein referred to as the "Closing Date").

Seller's Obligations at Closing

5.02. At the Closing Seller shall:

(1) Deliver a duly executed and acknowledged Deed conveying good and indefeasible title to Purchaser in fee simple to all of the Property described in Exhibit "A", free and clear of any and all liens and restrictions, except for the following:

- (a) General real estate taxes for the year of closing and subsequent years not yet due and payable;
- (b) Any exceptions approved by Purchaser pursuant to Article III hereof; and
- (c) Any exceptions approved by Purchaser in writing.

(2) The Deed shall be in the form as shown in Exhibit "B" attached hereto and incorporated herein.

(3) Provide reasonable assistance as requested, at no cost to Seller, to cause Title Company to issue Purchaser a Texas Owner's Title Policy at Purchaser's sole expense, in Grantee's favor in the full amount of the Purchase Price, insuring Purchaser's contracted interests in and to the Property subject only to those title exceptions listed herein, such other exceptions as may be approved in writing by Purchaser, and the standard printed exceptions contained in the usual form of Texas Owner's Title Policy, provided, however:

- (a) The boundary and survey exceptions shall be deleted;
- (b) The exception as to restrictive covenants shall be endorsed "None of Record", if applicable; and
- (c) The exception as to the lien for taxes shall be limited to the year of Closing and shall be endorsed "Not Yet Due and Payable".
- (d) Deliver to Purchaser possession of the Property if not previously done.

Purchaser's Obligations at Closing

5.03. At the Closing, Purchaser shall:

- (a) Pay the cash portion of the Purchase Price.

Prorations

5.04. General real estate taxes for the then current year relating to the Property shall be prorated as of the Closing Date and shall be adjusted in cash at the Closing. If the Closing shall occur before the tax rate is fixed for the then current year, the apportionment of taxes shall be upon the basis of the tax rate for the next preceding year applied to the latest assessed valuation, but shall otherwise be the continuing obligation of Seller to fully satisfy. Agricultural roll-back taxes, if any, which directly result from the completion of this transaction and conveyance shall be paid by Purchaser.

Closing Costs

5.05. All costs and expenses of closing in consummating the sale and purchase of the Property shall be borne and paid as follows:

- (1) Owner's Title Policy and survey to be paid by Purchaser.
- (2) Deed, tax certificates, and title curative matters, if any, paid by Purchaser.
- (3) All other closing costs shall be paid by Purchaser.
- (4) Attorney's fees paid by each respectively as incurred.

ARTICLE VI BREACH BY SELLER

In the event Seller shall fail to fully and timely perform any of its obligations hereunder or shall fail to consummate the sale of the Property for any reason, except Purchaser's default, Purchaser may: (1) enforce specific performance of this Contract; or (2) request that the Escrow Deposit, if any, shall be forthwith returned by the title company to Purchaser.

ARTICLE VII BREACH BY PURCHASER

In the event Purchaser should fail to consummate the purchase of the Property, the conditions to Purchaser's obligations set forth in Article III having been satisfied and Purchaser being in default and Seller not being in default hereunder, Seller shall have the right to receive the Escrow Deposit, if any, from the title company, the sum being agreed on as liquidated damages for the failure of Purchaser to perform the duties, liabilities, and obligations imposed upon it by the terms and provisions of this Contract, and Seller agrees to accept and take this cash payment as its total damages and relief and as Seller's sole remedy hereunder in such event. If no Escrow Deposit has been made then Seller shall receive the amount of \$500 as liquidated damages for any failure by Purchaser.

**ARTICLE VIII
MISCELLANEOUS**

Notice

8.01. Any notice required or permitted to be delivered hereunder shall be deemed received when sent by United States mail, postage prepaid, certified mail, return receipt requested, addressed to Seller or Purchaser, as the case may be, at the address set forth opposite the signature of the party.

Texas Law to Apply

8.02. This Contract shall be construed under and in accordance with the laws of the State of Texas, and all obligations of the parties created hereunder are performable in Williamson County, Texas.

Parties Bound

8.03. This Contract shall be binding upon and inure to the benefit of the parties and their respective heirs, executors, administrators, legal representatives, successors and assigns where permitted by this Contract.

Legal Construction

8.04. In case any one or more of the provisions contained in this Contract shall for any reason be held to be invalid, illegal, or unenforceable in any respect, this invalidity, illegality, or unenforceability shall not affect any other provision hereof, and this Contract shall be construed as if the invalid, illegal, or unenforceable provision had never been contained herein.

Prior Agreements Superseded

8.05. This Contract constitutes the sole and only agreement of the parties and supersedes any prior understandings or written or oral agreements between the parties respecting the within subject matter.

Time of Essence

8.06. Time is of the essence in this Contract.

Gender

8.07. Words of any gender used in this Contract shall be held and construed to include any other gender, and words in the singular number shall be held to include the plural, and vice versa, unless the context requires otherwise.

Memorandum of Contract

8.08. Upon request of either party, the parties shall promptly execute a memorandum of this Contract suitable for filing of record.

Compliance

8.09 In accordance with the requirements of Section 20 of the Texas Real Estate License Act, Purchaser is hereby advised that it should be furnished with or obtain a policy of title insurance or Purchaser should have the abstract covering the Property examined by an attorney of Purchaser's own selection.

Effective Date

8.10 This Contract shall be effective as of the date it is approved by Williamson County, Texas which date is indicated beneath the County Judge's signature below.

Counterparts

8.11 This Contract may be executed in any number of counterparts, which may together constitute the Contract. Signatures transmitted by facsimile or electronic mail may be considered effective as originals for purposes of this Contract.

[signature page follows]

SELLER:



Kang Lee

Address: 2507 Pinewood Ter.
Austin Tx 78757

Date: 7-15-20

Casper Yen

Address: _____

Date: _____

Zennie Lien-Fang Wey

Address: _____

Date: _____

Yuh-Jaan Wey

Address: _____

Date: _____

SELLER:

Kang Lee

Address: _____

Date: _____



Casper Yen

Address: 6472 oakcreek Circle
Huntington Beach, CA 92648

Date: 7/15/2020

Zennie Lien-Fang Wey

Address: _____

Date: _____

Yuh-Jaan Wey

Address: _____

Date: _____

SELLER:

Kang Lee

Address: _____

Date: _____

Casper Yen

Address: _____

Date: _____



Jennie Lien-Fang Wey

Address: 9904 Brightling Ln
Austin, TX 78750

Date: 07/15/20



Yuh-Jaan Wey

Address: 9904 Brightling Ln
Austin, TX 78750

Date: 7/15/2020

PURCHASER:

CENTRAL TEXAS REGIONAL MOBILITY AUTHORITY

By: _____

Address: 3300 N IH-35, Suite 300
Austin, Texas 78705

Name: _____

Its: _____

Date: _____

EXHIBIT A

County: Williamson
Highway: U.S. Highway 183
Project Limits: From County Road 258/213 to Hero Way
ROW CSJ: 0914-05-192

Page 1 of 7
September 3, 2019

PROPERTY DESCRIPTION FOR PARCEL 1

Description of 14.824 acres (645,712 square feet) of land out of the John B. Robinson Survey, Abstract No. 521, in Williamson County, Texas, same being a portion of that tract of land described as 94.081 acres (Tracts 1 and 2) conveyed to Kang Lee and Yuh-Jaan Wey by deed, as recorded in Document No. 2004010968, Official Public Records, Williamson County, Texas, and to Zenni Lien-Fang Wey (50% of Yuh-Jaan Wey's Interest) by deed, as recorded in Document No. 2012098011, Official Public Records, Williamson County, Texas; said 14.824 acres of land being more particularly described by metes and bounds as follows:

COMMENCING at a 1/2" iron rod with "HAYNIE CONSULTANTS" cap found in the south line of said 94.081 acre Lee et al tract and the existing north right-of-way line of County Road 258 (varying width), being at the west corner of a 1.061 acre tract conveyed to Williamson County, Texas by deed, as recorded in Document No. 2003092381, Official Public Records, Williamson County, Texas;

THENCE, with the south line of said 94.081 acre Lee et al tract and the existing north right-of-way line of County Road 258, S50°07'22"W 0.50 feet to a 5/8" iron rod with TEXAS DEPARTMENT OF TRANSPORTATION (TxDOT) aluminum cap set** in the proposed east right-of-way line of U.S. Highway 183, 412.79 feet left of Engineer's Baseline Station 43+71.73, and being the southeast corner of this parcel, for the POINT OF BEGINNING having coordinates of N=10,215,111.86, E=3,068,785.91;

THENCE, with the south line of this parcel, continuing with the south line of said 94.081 acre Lee et al tract and the existing north right-of-way line of County Road 258, the following three (3) courses, numbered 1 through 3:

- 1) S50°07'22"W 149.70 feet to a 1/2" iron rod found;
- 2) with a curve to the right, whose intersection angle is 19°23'37", radius is 838.06 feet, an arc distance of 283.67 feet, the chord of which bears S59°46'52"W 282.32 feet to a 1/2" iron rod found; and
- 3) S69°28'31"W 68.86 feet to a point at the southwest corner of this parcel and said 94.081 acre Lee et al tract, being in the existing east right-of-way line of U.S. Highway 183 (varying width);

EXHIBIT A

County: Williamson
Highway: U.S. Highway 183
Project Limits: From County Road 258/213 to Hero Way
ROW CSJ: 0914-05-192

Page 2 of 7
September 3, 2019

PROPERTY DESCRIPTION FOR PARCEL 1

THENCE, with the west line of this parcel and said 94.081 acre Lee et al tract and the existing east right-of-way line of U.S. Highway 183, the following two (2) courses, numbered 4 and 5:

- 4) with a curve to the right, whose intersection angle is $24^{\circ}46'03''$, radius is **3,769.48 feet**, an arc distance of **1,629.45 feet**, the chord of which bears $N07^{\circ}42'15''W$ **1,616.79 feet** to a TxDOT Type I monument found; and
- 5) $N04^{\circ}40'03''E$ **368.28 feet** to a 5/8" iron rod with TxDOT aluminum cap set** in the proposed east right-of-way line of U.S. Highway 183, at the northwest corner of this parcel, 113.75 feet right of Engineer's Baseline Station 25+95.21, from which a TxDOT Type I monument found bears $N04^{\circ}40'30''E$ 456.27 feet;
- 6) THENCE, with the north line of this parcel and the proposed east right-of-way line of U.S. Highway 183, crossing said 94.081 acre Lee et al tract, $S85^{\circ}05'06''E$ **320.17 feet** to a 5/8" iron rod with TxDOT aluminum cap set** at the northeast corner of this parcel, 206.42 feet left of Engineer's Baseline Station 25+96.57;

THENCE, with the east line of this parcel, continuing with the proposed east right-of-way line of U.S. Highway 183, crossing said 94.081 acre Lee et al tract, the following four (4) courses, numbered 7 through 10:

- 7) $S04^{\circ}40'19''W$ **367.78 feet** to a 5/8" iron rod with TxDOT aluminum cap set**, 201.46 feet left of Engineer's Baseline Station 29+73.06;
- 8) with a curve to the left, whose intersection angle is $12^{\circ}43'54''$, radius is **3,449.71 feet**, an arc distance of **766.56 feet**, the chord of which bears $S01^{\circ}41'38''E$ **764.98 feet** to 5/8" iron rod with TxDOT aluminum cap set**, 199.39 feet left of Engineer's Baseline Station 37+67.10;
- 9) $S19^{\circ}11'56''E$ **589.30 feet** to a 5/8" iron rod with TxDOT aluminum cap set**, 308.27 feet left of Engineer's Baseline Station 43+62.02;
- 10) $N85^{\circ}33'50''E$ **104.98 feet** to the POINT OF BEGINNING and containing 14.824 acres, or 645,712 square feet within these metes and bounds, more or less.

EXHIBIT A

County: Williamson
Highway: U.S. Highway 183
Project Limits: From County Road 258/213 to Hero Way
ROW CSJ: 0914-05-192

Page 3 of 7
September 3, 2019

PROPERTY DESCRIPTION FOR PARCEL 1

All bearings are based on the Texas Coordinate System, Central Zone, North American Datum of 1983 (1983) HARN. All distances and coordinates were adjusted to surface using a combined scale factor of 1.00012.

****The monument described and set in this call may be replaced with a TxDOT Type II right-of-way marker upon completion of the highway construction project under the supervision of a Registered Professional Land Surveyor, either employed or retained by TxDOT.**

Access is permitted to the highway facility from the remainder of the abutting property.

A parcel plat of even date was prepared in conjunction with this property description.

**STATE OF TEXAS §
 § KNOW ALL MEN BY THESE PRESENTS:
COUNTY OF TRAVIS §**

That I, Chris Conrad, a Registered Professional Land Surveyor, do hereby certify that the above description is true and correct to the best of my knowledge and belief and that the property described herein was determined by a survey made on the ground under my direction and supervision.

WITNESS MY HAND AND SEAL at Austin, Travis County, Texas, this the 3rd day of September, 2019 A.D.

SURVEYED BY:
McGRAY & McGRAY LAND SURVEYORS, INC.
3301 Hancock Dr., Ste. 6 Austin, TX 78731 (512) 451-8591
TBPLS Firm# 10095500



Chris Conrad, Reg. Professional Land Surveyor No. 5623
RTG-19-041-US 183A/Descriptions/Parcel 1
Issued 09/03/19

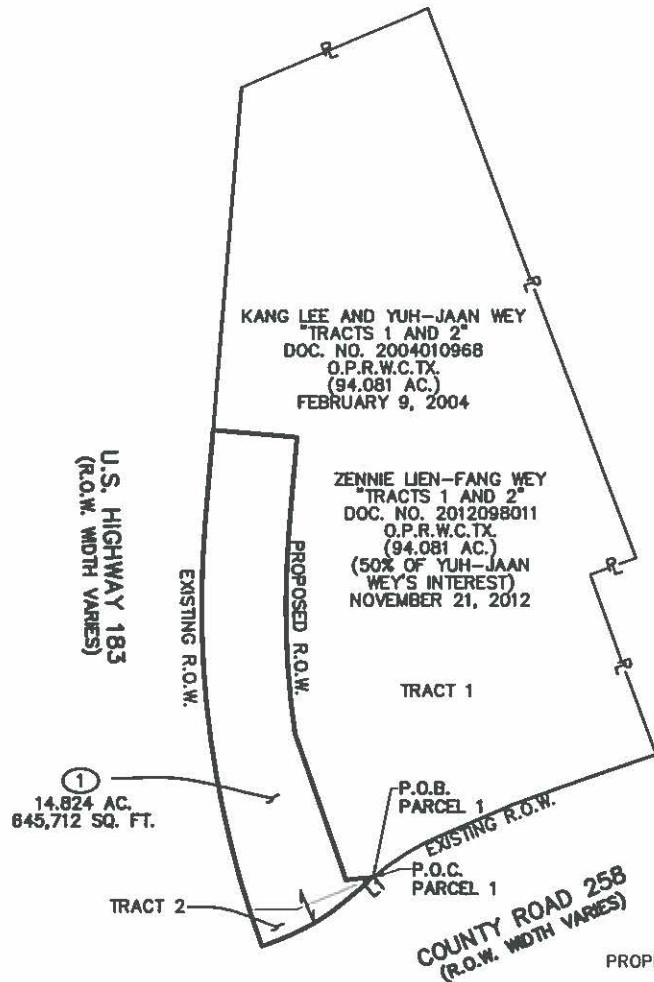

KANG LEE AND YUH-JAAN WEY
 TRACTS 1 AND 2
 DOC. NO. 2004010968
 O.P.R.W.C.TX.
 (94.081 AC.)
 FEBRUARY 9, 2004

ZENNIE LIEN-FANG WEY
 TRACTS 1 AND 2
 DOC. NO. 2012098011
 O.P.R.W.C.TX.
 (94.081 AC.)
 (50% OF YUH-JAAN WEY'S INTEREST)
 NOVEMBER 21, 2012

①
 14.824 AC.
 645,712 SQ. FT.

COUNTY ROAD 258
 (R.O.W. WIDTH VARIES)

LINE TABLE		
LINE	BEARING	DISTANCE
L1	S50°07'22"W	0.50'

PROPERTY INSET
 N.T.S.



I HEREBY CERTIFY THAT THIS PLAT IS TRUE AND CORRECT TO THE BEST OF MY KNOWLEDGE AND BELIEF AND THAT THE PROPERTY SHOWN HEREIN WAS DETERMINED BY A SURVEY MADE ON THE GROUND UNDER MY DIRECTION AND SUPERVISION.

09/03/2019

CHRIS CONRAD, REG. PROF. LAND SURVEYOR NO. 5623 DATE

NOTES:

1. ALL BEARINGS AND COORDINATES ARE BASED ON THE TEXAS COORDINATE SYSTEM, CENTRAL ZONE, NORTH AMERICAN DATUM OF 1983, (1993) HARN. ALL DISTANCES AND COORDINATES SHOWN ARE SURFACE AND MAY BE CONVERTED TO GRID BY DIVIDING BY A COMBINED ADJUSTMENT FACTOR OF 1.00012.
2. PROPOSED ENGINEER'S BASELINE PROVIDED BY RTG AS OF JUNE 16, 2019 MAY NOT MATCH PROPOSED CONSTRUCTION BASELINE OR AS-BUILT BASELINE DUE TO DESIGN CHANGES.
3. ABSTRACTING WAS PERFORMED FROM JUNE 2019 THROUGH JULY 2019.
4. FIELD SURVEYING WAS PERFORMED FROM JUNE 2019 THROUGH JULY 2019.
5. A PROPERTY DESCRIPTION OF EVEN DATE WAS PREPARED IN CONJUNCTION WITH THIS PARCEL PLAT.
6. ACCESS IS PERMITTED TO THE HIGHWAY FACILITY FROM THE ABUTTING REMAINDER PROPERTY.
7. ** THE MONUMENTS DESCRIBED AND SET MAY BE REPLACED WITH A TXDOT TYPE II RIGHT-OF-WAY MARKER UPON COMPLETION OF THE HIGHWAY CONSTRUCTION PROJECT UNDER THE SUPERVISION OF A REGISTERED PROFESSIONAL LAND SURVEYOR, EITHER EMPLOYED OR RETAINED BY TXDOT.

REVISIONS:

RECORD	ACQUISITION	REMAINING RT
94.081 AC. 4,098,168 SQ.FT.	14.824 AC. 645,712 SQ. FT.	79.257 AC. 3,452,456 SQ. FT.



McGRAY & McGRAY
 LAND SURVEYORS, INC.
 TBPLS FIRM # 10095500
 3301 HANCOCK DRIVE #6
 AUSTIN, TEXAS 78731
 (512) 451-8591

PARCEL PLAT SHOWING
 PARCEL 1
 US HWY 183
 WILLIAMSON COUNTY, TEXAS
 R.O.W. C.S.J.: 0914-05-192

DATE: SEPTEMBER, 2019

SCALE: N.T.S.



JOHN B. ROBINSON SURVEY
ABSTRACT NO. 521

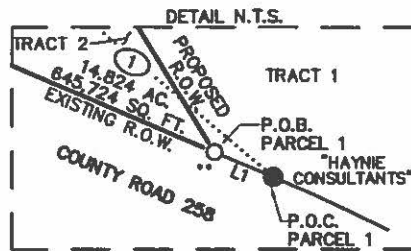

ZENNIE LIEN-FANG WEY
"TRACTS 1 AND 2"
DOC. NO. 2012098011
O.P.R.W.C.TX.
(94.081 AC.)
(50% OF YUH-JAAN WEY'S INTEREST)
NOVEMBER 21, 2012

KANG LEE AND YUH-JAAN WEY
"TRACTS 1 AND 2"
DOC. NO. 2004010968
O.P.R.W.C.TX.
(94.081 AC.)
FEBRUARY 9, 2004

TRACT 1

CURVE TABLE						
CURVE	LENGTH	RADIUS	DELTA	TANGENT	BEARING	CHORD
C1	283.67'	838.06'	19°23'37"	143.20'	S59°46'52"W	282.32'
C2	1629.45'	3769.48'	24°46'03"	827.65'	N07°42'15"W	1616.79'

LINE TABLE		
LINE	BEARING	DISTANCE
L1	S50°07'22"W	0.50'
L2	S69°28'31"W	68.86'
L3	N85°33'50"E	104.98'

KLATT PROPERTIES, LP
DOC. NO. 2007009843
O.P.R.W.C.TX.
(38.7425 AC.)
JANUARY 31, 2007

WILLIAMSON COUNTY, TEXAS
DOC. NO. 2003042282
O.P.R.W.C.TX.
(1.073 AC.)

P.O.B. PARCEL 1
STA. 43+71.73
412.79' LT
N = 10,215,111.86
E = 3,068,785.91

WILLIAMSON COUNTY, TEXAS
DOC. NO. 2003092381
O.P.R.W.C.TX.
(1.061 AC.)

LEGEND

- FOUND TxDOT TYPE I MONUMENT, CONCRETE POST
- ⊙ FOUND TxDOT TYPE II MONUMENT, DISC IN CONCRETE
- FOUND IRON ROD WITH CAP (1/2" UNLESS NOTED)
- FOUND IRON ROD (1/2" UNLESS NOTED)
- ⊙ FOUND IRON PIPE (1/2" I.D. UNLESS NOTED)
- △ CALCULATED POINT, NOT SET
- ▲ MAG NAIL FOUND
- 1/2" IRON ROD FOUND W/ TxDOT ALUMINUM CAP
- 5/8" IRON ROD SET W/ TxDOT ALUMINUM CAP
- △ SURVEY PRIMARY CONTROL POINT
- (XXX) RECORD INFORMATION
- |— PROPERTY LINE (OWNERSHIP DIVISION)
- |— DEED LINE (OWNERSHIP IN COMMON)

- |— DISTANCE NOT TO SCALE
- ① PARCEL NUMBER FOR R.O.W. ACQUISITION
- R.O.W. RIGHT-OF-WAY
- P.O.B. POINT OF BEGINNING
- P.O.C. POINT OF COMMENCEMENT
- N.T.S. NOT TO SCALE
- P.U.E. PUBLIC UTILITY EASEMENT
- ESMT. EASEMENT
- D.R.W.C.TX. DEED RECORDS WILLIAMSON COUNTY, TEXAS
- O.R.W.C.TX. OFFICIAL RECORDS WILLIAMSON COUNTY, TEXAS
- O.P.R.W.C.TX. OFFICIAL PUBLIC RECORDS WILLIAMSON COUNTY, TEXAS
- P.R.W.C.TX. PLAT RECORDS WILLIAMSON COUNTY, TEXAS

McGRAY & McGRAY
LAND SURVEYORS, INC.
TBPLS FIRM # 10095500
3301 HANCOCK DRIVE #6
AUSTIN, TEXAS 78731
(512) 451-8591

PARCEL PLAT SHOWING
PARCEL 1
US HWY 183
WILLIAMSON COUNTY, TEXAS
R.O.W. C.S.J.: 0914-05-192

KANG LEE AND YUH-JAAN WEY
 TRACTS 1 AND 2
 DOC. NO. 2004010968
 O.P.R.W.C.TX.
 (94.081 AC.)
 FEBRUARY 9, 2004

ZENNIE LIEN-FANG WEY
 TRACTS 1 AND 2
 DOC. NO. 2012098011
 O.P.R.W.C.TX.
 (94.081 AC.)
 (50% OF YUH-JAAN WEY'S INTEREST)
 NOVEMBER 21, 2012

JOHN B. ROBINSON SURVEY
 ABSTRACT NO. 521

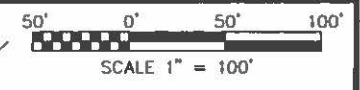

MATCH SHEET 7 OF 7

TRACT 1
 PROPOSED R.O.W. C3

ENGINEER'S BASELINE US183 CURVE DATA
 PI NORTHING = 10,215,966.46
 PI EASTING = 3,068,220.27
 PI STATION = 34+41.19
 DELTA = 14° 25' 08" (LT)
 DEGREE OF CURVE = 1° 01' 23"
 TANGENT = 708.39'
 LENGTH = 1,409.29'
 RADIUS = 5,600.00'
 CHORD BEARING = S 2° 32' 15" E
 CHORD = 1,405.58'
 PC STATION = 27+32.80
 PT STATION = 41+42.09

①
 14.824 AC.
 645,712 SQ. FT.

MATCH SHEET 5 OF 7

PT: 41+42.09

43+50
 509°44'50"E 1219.26'

35+00

ENGINEER'S BASELINE

EXISTING R.O.W.

U.S. HIGHWAY 183
 (R.O.W. WIDTH VARIES)

CURVE TABLE						
CURVE	LENGTH	RADIUS	DELTA	TANGENT	BEARING	CHORD
C2	1629.45'	3769.48'	24°46'03"	827.65'	N07°42'15"W	1616.79'
C3	766.56'	3449.71'	12°43'54"	384.87'	S01°41'38"E	764.98'

- LEGEND**
- FOUND TxDOT TYPE I MONUMENT, CONCRETE POST
 - ⊙ FOUND TxDOT TYPE II MONUMENT, DISC IN CONCRETE
 - FOUND IRON ROD WITH CAP (1/2" UNLESS NOTED)
 - FOUND IRON ROD (1/2" UNLESS NOTED)
 - ⊙ FOUND IRON PIPE (1/2" I.D. UNLESS NOTED)
 - △ CALCULATED POINT, NOT SET
 - ▲ MAG NAIL FOUND
 - 1/2" IRON ROD FOUND W/ TxDOT ALUMINUM CAP
 - 5/8" IRON ROD SET W/ TxDOT ALUMINUM CAP
 - △ SURVEY PRIMARY CONTROL POINT
 - (XXX) RECORD INFORMATION
 - R— PROPERTY LINE (OWNERSHIP DIVISION)
 - |— DEED LINE (OWNERSHIP IN COMMON)

- |— DISTANCE NOT TO SCALE
- ① PARCEL NUMBER FOR R.O.W. ACQUISITION
- R.O.W. RIGHT-OF-WAY
- P.O.B. POINT OF BEGINNING
- P.O.C. POINT OF COMMENCEMENT
- N.T.S. NOT TO SCALE
- P.U.E. PUBLIC UTILITY EASEMENT
- ESMT. EASEMENT
- D.R.W.C.TX. DEED RECORDS WILLIAMSON COUNTY, TEXAS
- O.R.W.C.TX. OFFICIAL RECORDS WILLIAMSON COUNTY, TEXAS
- O.P.R.W.C.TX. OFFICIAL PUBLIC RECORDS WILLIAMSON COUNTY, TEXAS
- P.R.W.C.TX. PLAT RECORDS WILLIAMSON COUNTY, TEXAS



McGRAY & McGRAY
LAND SURVEYORS, INC.
 TBPLS FIRM # 10095500
 3301 HANCOCK DRIVE #6
 AUSTIN, TEXAS 78731
 (512) 451-8591

PARCEL PLAT SHOWING
PARCEL 1
US HWY 183
WILLIAMSON COUNTY, TEXAS
R.O.W. C.S.J.: 0914-05-192

DATE: SEPTEMBER, 2019 SCALE: 1"=100'

KANG LEE AND YUH-JAAN WEY
 "TRACTS 1 AND 2"
 DOC. NO. 2004010868
 O.P.R.W.C.TX.
 (94.081 AC.)
 FEBRUARY 9, 2004

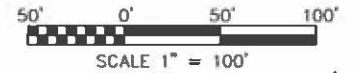
ZENNIE LIEN-FANG WEY
 "TRACTS 1 AND 2"
 DOC. NO. 2012098011
 O.P.R.W.C.TX.
 (94.081 AC.)
 (50% OF YUH-JAAN WEY'S INTEREST)
 NOVEMBER 21, 2012



TRACT 1

STA. 25+96.57
 206.42' LT

STA. 29+73.06
 201.46' LT

S04°40'19"W 367.78' PROPOSED R.O.W.

JOHN B. ROBINSON SURVEY
 ABSTRACT NO. 521

ENGINEER'S BASELINE US183 CURVE DATA
 PI NORTHING = 10,215,966.46
 PI EASTING = 3,068,220.27
 PI STATION = 34+41.19
 DELTA = 14° 25' 08" (LT)
 DEGREE OF CURVE = 1° 01' 23"
 TANGENT = 708.39'
 LENGTH = 1,409.29'
 RADIUS = 5,600.00'
 CHORD BEARING = S 2° 32' 15" E
 CHORD = 1,405.58'
 PC STATION = 27+32.80
 PT STATION = 41+42.09

①
 14.824 AC.
 645,712 SQ. FT.

TRACT 1

S89°05'08"E 320.17'

25+00

N04°40'19"E 732.80'

PC: 27+32.80

ENGINEER'S BASELINE

34+00

STA. 25+95.21
 113.75' RT

N04°40'03"E 456.27'

N04°40'03"E 388.28'

EXISTING R.O.W.

C2

U.S. HIGHWAY 183
 (R.O.W. WIDTH VARIES)

CURVE TABLE

CURVE	LENGTH	RADIUS	DELTA	TANGENT	BEARING	CHORD
C2	1629.45'	3769.48'	24°46'03"	827.65'	N07°42'15"W	1616.79'
C3	766.56'	3449.71'	12°43'54"	384.87'	S01°41'38"E	764.98'

LEGEND

- FOUND TxDOT TYPE I MONUMENT, CONCRETE POST
- FOUND TxDOT TYPE II MONUMENT, DISC IN CONCRETE
- FOUND IRON ROD WITH CAP (1/2" UNLESS NOTED)
- FOUND IRON ROD (1/2" UNLESS NOTED)
- ⊙ FOUND IRON PIPE (1/2" I.D. UNLESS NOTED)
- △ CALCULATED POINT, NOT SET
- ▲ MAG NAIL FOUND
- 1/2" IRON ROD FOUND W/ TxDOT ALUMINUM CAP
- 5/8" IRON ROD SET W/ TxDOT ALUMINUM CAP
- △ SURVEY PRIMARY CONTROL POINT
- (XXX) RECORD INFORMATION
- |— PROPERTY LINE (OWNERSHIP DIVISION)
- |— DEED LINE (OWNERSHIP IN COMMON)
- |— DISTANCE NOT TO SCALE
- ① PARCEL NUMBER FOR R.O.W. ACQUISITION
- R.O.W. RIGHT-OF-WAY
- P.O.B. POINT OF BEGINNING
- P.O.C. POINT OF COMMENCEMENT
- N.T.S. NOT TO SCALE
- P.U.E. PUBLIC UTILITY EASEMENT
- ESMT. EASEMENT
- D.R.W.C.TX. DEED RECORDS WILLIAMSON COUNTY, TEXAS
- O.R.W.C.TX. OFFICIAL RECORDS WILLIAMSON COUNTY, TEXAS
- O.P.R.W.C.TX. OFFICIAL PUBLIC RECORDS WILLIAMSON COUNTY, TEXAS
- P.R.W.C.TX. PLAT RECORDS WILLIAMSON COUNTY, TEXAS

McGRAY & McGRAY
 LAND SURVEYORS, INC.
 TBPLS FIRM # 10095500
 3301 HANCOCK DRIVE #6
 AUSTIN, TEXAS 78731
 (512) 451-8591

PARCEL PLAT SHOWING
 PARCEL 1
 US HWY 183
 WILLIAMSON COUNTY, TEXAS
 R.O.W. C.S.J.: 0914-05-192

DATE: SEPTEMBER, 2019 SCALE: 1"=100'

MATCH SHEET 6 OF 7

Exhibit B

EXHIBIT "B"

Notice of Confidentiality Rights: If you are a natural person, you may remove or strike any of the following information from this instrument before it is filed for record in the public records: your Social Security Number or your Driver's License Number.

Form ROW-N-14
(Rev. 07/13)
Page 1 of 6

DEED

US Highway 183 Phase 3 Right of Way

ROW CSJ: 0914-05-192

Parcel No.: 1

Grantor(s), whether one or more:

Kang Lee, Yuh-Jaan Wey, Zennie Lien-Fang Wey, and Casper Yen

Grantor's Mailing Address (including county):

PO Box 200546
Austin, TX 78720-0546

Grantee:

CENTRAL TEXAS REGIONAL MOBILITY AUTHORITY

Grantee's Authority:

The Central Texas Regional Mobility Authority is authorized under the Texas Transportation Code to purchase land and such other property rights (including requesting that counties and municipalities acquire highway right of way) deemed necessary or convenient to a state highway or turnpike project to be constructed, reconstructed, maintained, widened, straightened, or extended, or to accomplish any purpose related to the location, construction, improvement, maintenance, beautification, preservation, or operation of a state highway or turnpike project.

The Central Texas Regional Mobility Authority is also authorized under the Texas Transportation Code to acquire or request to be acquired such other property rights deemed necessary or convenient for the purposes of operating a state highway or turnpike project, with control of access as necessary to facilitate the flow of traffic and promote the public safety and welfare on both non-controlled facilities and designated controlled access highways and turnpike projects.

Grantee's Mailing Address (including county):

Attn: General Counsel
3300 N. IH-35, Suite 300
Austin, Texas 78705
Travis County, Texas

Consideration:

The sum of THREE MILLION EIGHTY-SIX THOUSAND NINE HUNDRED NINETY-TWO and no/100 Dollars (\$3,086,992.00) and other good and valuable consideration to Grantor in hand paid by the Central Texas Regional Mobility Authority, receipt of which is hereby acknowledged, and for which no lien is retained, either expressed or implied.

Property:

All of that certain tract or parcel of land in Williamson County, Texas, being more particularly described in the attached Exhibit A (the “**Property**”).

Reservations from and Exceptions to Conveyance and Warranty:

This conveyance is made by Grantor and accepted by Grantee subject to the following:

1. Visible and apparent easements not appearing of record.
2. Any discrepancies, conflicts, or shortages in area or boundary lines or any encroachments or any overlapping of improvements which a current survey would show.
3. Easements, restrictions, reservations, covenants, conditions, oil and gas leases, mineral severances, and encumbrances for taxes and assessments (other than liens and conveyances) presently of record in the Official Public Records of Williamson County, Texas, that affect the property, but only to the extent that said items are still valid and in force and effect at this time.

Grantor reserves all of the oil, gas, sulfur in and under the Property but waives all rights of ingress and egress to the surface thereof for the purpose of exploring, developing, mining or drilling for same; however, nothing in this reservation shall affect the title and rights of the Grantee, its successors and assigns, to take and use all other minerals and materials thereon, therein and thereunder.

Grantor is retaining title to the following improvements (“**Retained Improvements**”) located on the Property, to wit: NONE

Access on and off Grantor’s remaining property to and from the highway facility from the abutting remainder property shall be permitted except to the extent that such access is expressly prohibited by the provisions and in the locations of the Access Denial Line set out in Exhibit “A”. Grantor acknowledges that such access on and off the State highway facility is subject to regulation as may be determined by Grantee or the Texas Department of Transportation to be necessary in the interest of public safety or by applicable local municipal or county zoning, platting or permitting requirements.

GRANTOR, for the Consideration and subject to the Reservations from Conveyance and the Exceptions to Conveyance and Warranty, grants, sells and conveys to Grantee the Property, together with all and singular the rights and appurtenances thereto in anywise belonging, to have and to hold it to Grantee and Grantee’s successors and assigns forever. Grantor binds Grantor and Grantor’s heirs, successors and assigns to Warrant and Forever Defend all and singular the Property to Grantee and Grantee’s successors and assigns against every person whomsoever lawfully claiming or to the claim the same or any part thereof, except as to the Reservations from Conveyance and the Exceptions to Conveyance and Warranty.

This Deed is being delivered in lieu of condemnation.

EXECUTED on the date(s) of acknowledgement indicated below.

GRANTORS:

Kang Lee

Acknowledgement

State of _____

County of _____

This instrument was acknowledged before me on _____
_____ by Kang Lee, in the capacity and for the purposes and consideration recited herein.

Notary Public—State of _____

GRANTOR:

Yuh-Jaan Wey

=====

Acknowledgement

State of _____

County of _____

This instrument was acknowledged before me on _____
_____ by Yuh-Jaan Wey, in the capacity and for the purposes and consideration recited herein.

Notary Public—State of _____

GRANTOR:

Zennie Lien-Fang Wey

Acknowledgement

State of _____

County of _____

This instrument was acknowledged before me on _____
_____ by Zennie Lien-Fang Wey, in the capacity and for the purposes and consideration recited herein.

Notary Public—State of _____

GRANTORS:

Casper Yen

Acknowledgement

State of _____

County of _____

This instrument was acknowledged before me on _____
_____ by Casper Yen, in the capacity and for the purposes and consideration recited herein.

Notary Public—State of _____